

FAUNA OF INDIA CHECKLIST

NOVEMBER, 2023

ONLINE VERSION 1.0



PLATYHELMINTHES

Anindita Ghosh^{1,2,*} and Sreeraj, C. R.^{3,4}

¹Zoological Survey of India, Kolkata-53, ²aninditaghosh2009@rediffmail.com; <https://orcid.org/0009-0006-9169-4686>, ³Western Ghat Regional Centre, Zoological Survey of India, Kozhikhore-6, ⁴crsreeraj@gmail.com; <https://orcid.org/0000-0002-4161-5648>, Corresponding author: aninditaghosh2009@rediffmail.com

DOI : <https://doi.org/10.26515/Fauna/1/2023/Platyhelminthes>

Key words: Platyhelminthes, Turbellaria, Monogenea, Trematoda, Cestoda, Checklist

Citation: Ghosh, A., Sreeraj, C.R. (2023). Fauna of India Checklist: Platyhelminthes. Version 1.0. Zoological Survey of India. DOI: <https://doi.org/10.26515/Fauna/1/2023/Platyhelminthes>

Comments on the checklist:
E-mail your comments and
suggestions to improve the checklist
to zsifaunachecklists@gmail.com;
aninditaghosh2009@rediffmail.com



ZOOLOGICAL SURVEY OF INDIA
Ministry of Environment, Forest & Climate Change

PLATYHELMINTHES

Anindita Ghosh^{1,2,*} and Sreeraj, C. R.^{3,4}

¹Zoological Survey of India, Kolkata-53, ²aninditaghosh2009@rediffmail.com: <https://orcid.org/0009-0006-9169-4686>, ³Western Ghat Regional Centre, Zoological Survey of India, Kozhikhore-6, ⁴crsreeraj@gmail.com: <https://orcid.org/0000-0002-4161-5648>, *Corresponding author: aninditaghosh2009@rediffmail.com

Introduction: Platyhelminthes which are commonly known as 'Flukes' are dorsoventrally flattened acoelomate worms with incomplete digestive system. Lack of circulatory and respiratory organs is important feature of this animal group. They show extensive group of diversity from freelifing to endoparasitic forms and also vary in their sizes, from millimeter to several centimeters. Platyhelminthes are mainly consisting of Turbellaria, Monogenea, Trematoda and Cestoda (Littlewood *et al.*, 1999). Only free living form of this animal group is Turbellaria. Monogenea are ectoparasitic in nature and adult Trematoda and cestoda are endoparasites of vertebrates. Larval form of trematodes inhibits invertebrates, mostly molluscs.

Global diversity: Worldwide this animal group is consisting of approximately 27801 species (as per GBIF Backbone Taxonomy)

Diversity in India: 2008 species belonging to 722 genera, 184 family and 33 orders of Platyhelminthes have so far been reported in India.

Diversity in States:

Sl.No.	State/Union Territory	No. Species	Endemic in India
1	Andhra Pradesh	407	197
2	Arunachal Pradesh	16	6
3	Assam	84	23
4	Bihar	54	29
5	Chhattisgarh	11	2
6	Gujarat	29	11
7	Goa	78	31
8	Haryana	17	8
9	Himachal Pradesh	35	17
10	Jharkhand	8	3
11	Karnataka	12	5
12	Kerala	88	55
13	Madhya Pradesh	21	14
14	Maharashtra	270	233
15	Manipur	25	10
16	Meghalaya	81	25
17	Mizoram	35	12
18	Nagaland	38	16
19	Odisha	244	167

Sl.No.	State/Union Territory	No. Species	Endemic in India
20	Punjab	64	31
21	Rajasthan	55	24
22	Sikkim	3	0
23	Tamil Nadu	97	35
24	Telangana	118	74
25	Tripura	42	11
26	Uttar Pradesh	379	257
27	Uttarakhand	97	55
28	West Bengal	245	79
29	Andaman & Nicobar	48	11
30	Chandigarh	2	2
31	Dadra Nagar Haveli, Daman & Diu	0	0
32	Delhi	11	0
33	Jammu & Kashmir	110	56
34	Ladakh	0	0
35	Lakshadweep	30	6
36	Puducherry	0	0
37	State Unknown	9	4

Endemism: There are 1217 Platyhelminthes species which are endemic in India. Highest endemism is found to be in West Bengal.

Habitat: Freelifving Platyhelminthes may be freshwater, marine or terrestrial. Parasitic Platyhelminthes are both ecto and endoparasites. Monogeneans are ectoparasitic whereas adult trematodes and cestodes are endoparasitic to vertebrates. Larval trematodes are parasitic to invertebrates, mostly in molluscs.

Ecological Significance: Platyhelminthes have significant effects on ecosystems affecting both hosts and other communities around them, especially trematodes as they infect both invertebrate and vertebrate hosts (Gordy *et al.*, 2020). Planarians play important role in trophic web, act as bio indicator for environmental monitoring (Knakievicz, 2014).

Human Significance: As majority of Platyhelminthes are parasitic in nature, they infect almost all vertebrate groups including human. Pathogenicity causes loss of livestock and deadly diseases even in human.

Threatened species as per IUCN: Platyhelminthes are not considered to be threatened species as per IUCN Red List of Threatened species.

Protected Species as per WPA (2022): No freelifving or parasitic Platyhelminthes are considered as protected species as per Wildlife Protection Act (2022).

Species under CITES: Platyhelminthes are not reported under CITES.

Invasive alien species: Platyhelminthes are not considered as Invasive Alien species.

Gap areas: While compiling the checklist it has been observed that studies on land and freshwater Turbellarians are much less than marine and parasitic Platyhelminthes in whole country.

Systematic List of Platyhelminthes

Phylum PLATYHELMINTHES Minot, 1876

Subphylum CATENULIDA Meixner, 1924

Family STENOSTOMIDAE Vejdovsky, 1880

1. *Stenostomum sphagnetorum* Papi, 1960

Subphylum RHABDITOPHORA Ehlers, 1985

Class RHABDOCOELA Ehrenberg, 1831

Family TYPHLOPLANIDAE Graff, 1905

2. *Mesostoma tetragonum* (Müller, 1774) Schmidt, 1848
3. *Mesostoma lingua* (Abildgaard, 1789)
4. *Rhynchomesostoma rostratum* (Müller, 1774) Luther, 1904
5. *Castrada* (*Castrada*) *infernalis* Papi, 1951
6. *Castrada* (*Castrada*) *paradisea* Van Steenkiste *et al.*, 2011
7. *Castrada* (*Castrada*) *purgatorialis* Van Steenkiste *et al.*, 2011
8. *Olisthanella truncula* (Schmidt, 1858) Voigt, 1892
9. *Protoplanella simplex* Reisinger, 1924
10. *Strongylostoma devleeschouweri* Van Steenkiste Van Steenkiste *et al.*, 2011
11. *Strongylostoma elongatum* Hofsten, 1907

Family TRIGONOSTOMIDAE Graff, 1905

12. *Parapharyngiella involucreum* Willems *et al.*, 2005
13. *Trigonostomum penicillatum* (Schmidt, 1857) Graff, 1905

Family PROMESOSTOMIDAE Graff, 1882

14. *Promesostoma maculosum* Ax, 1956

Family KARKINORHYNCHIDAE Meixner, 1928

15. *Baltoplana magna* Karling 1949

Family POLYCYSTIDIDAE Graff, 1905

16. *Gyratrix hermaphroditus* Ehrenberg, 1831
17. *Brachyrhynchoides acutus* (Artois & Schockaert, 2013) Artois *et al.*, 2013
18. *Brachyrhynchoides oosterlyncki* (Willems, Reygel & Artois, 2013) Artois *et al.*, 2013
19. *Brachyrhynchoides triplostylis* (Artois & Schockaert, 2013) Artois *et al.*, 2013
20. *Paraustorhynchus smeetsae* Artois *et al.*, 2019

Purvorder LIMNOTYPHLOPLANIDA Van Steenkiste *et al.*, 2013

21. *Temnosewellia semperi* (Weber, 1889)

Family DALYELLIIDAE Graff, 1905

22. *Gieysztoria ashokae* Van Steenkiste, Van Mulken & Artois 2012
23. *Gieysztoria garudae* Van Steenkiste, Van Mulken & Artois 2012
24. *Gieysztoria ramayana* Van Steenkiste, Van Mulken & Artois 2012
25. *Gieysztoria stokesi* Van Steenkiste & Artois 2012
26. *Gieysztoria zuluensis* Van Steenkiste & Artois 2012
27. *Gieysztoria beltrani* (Gieysztor, 1931) Ruebush & Hayes, 1939
28. *Gieysztoria cuspidata* (Schmidt, 1861) Ruebush & Hayes, 1939
29. *Gieysztoria iberica* Van Steenkiste *et al.*, 2011
30. *Gieysztoria macrovariata* Weise, 1942
31. *Microdalyellia armigera* (Schmidt, 1862) Gieysztor, 1938

Order PROSERIATA Meixner, 1938

Family MONOCELIDIDAE Hofsten, 1907

32. *Monocelis lineata* (Müller, 1774) Ehrenberg, 1831

Family OTOPLANIDAE Hallez, 1892

33. *Pseudosyrtris subterranea* (Ax, 1951)

34. *Alloeostylyphora mirabilis* Curini-Galletti, Oggiano & Casu, 2001

Family NEMATOPLANIDAE Meixner, 1938

35. *Nematoplana calamus* Curini-Galletti, Oggiano & Casu, 2001
36. *Nematoplana indica* Curini-Galletti, Oggiano & Casu, 2001

Order TRICLADIDA Lang, 1884

Family DUGESIIDAE Ball, 1974

37. *Dugesia krishnaswamyi* Kawakatsu & Basil, 1975
38. *Dugesia bengalensis* Kawakatsu, 1983

Family GEOPLANIDAE Stimpson, 1857

39. *Bipalium semperi* (Graff, 1899)
40. *Bipalium bengalensis* Bhakat, 2020
41. *Diversibipalium roonwali* (Ramakrishna & Chauhan, 1962)

Order POLYCLADIDA Lang, 1884

Family PROSTHIOSTOMIDAE Lang, 1884

42. *Prosthiostomum trilineatum* Yeri & Kaburaki, 1920

Family PSEUDOCEROTIDAE Lang, 1884

43. *Acanthozoon alderi* (Collingwood, 1876)
44. *Acanthozoon fuscobulbosum* Dixit, Sivaperuman & Raghunathan, 2018
45. *Acanthozoon plehni* (Laidlaw, 1902)
46. *Bulaceros newcannorum* Dixit, 2021
47. *Bulaceros porcellanus* Newman & Cannon, 1996
48. *Phrikoceros fritillus* Newman & Cannon, 1996
49. *Phrikoceros katoi* Newman & Cannon, 1996
50. *Phrikoceros mopsus* (Marcus, 1952)
51. *Phrikoceros lizardensis* (Newman & Cannon, 1996)
52. *Pseudobiceros apricus* Newman & Cannon, 1994
53. *Pseudobiceros bedfordi* (Laidlaw, 1903)
54. *Pseudobiceros damawan* Newman & Cannon, 1994
55. *Pseudobiceros flavocanthus* Newman & Cannon, 1994
56. *Pseudobiceros fulgor* Newman & Cannon, 1994
57. *Pseudobiceros gratus* (Kato, 1937)
58. *Pseudobiceros hancockanus* (Collingwood, 1876)
59. *Pseudobiceros kryptos* Newman & Cannon, 1997
60. *Pseudobiceros murinus* Newman & Cannon, 1997
61. *Pseudobiceros splendidus* (Lang, 1884)
62. *Pseudobiceros stellae* Newman & Cannon, 1994
63. *Pseudoceros agattiensis* Dixit, 2019
64. *Pseudoceros auranticrinis* Dixit, Raghunathan & Chandra, 2017
65. *Pseudoceros bicolor* Verill, 1901
66. *Pseudoceros bifurcus* Prudhoe, 1989
67. *Pseudoceros bipurpurea* Dixit, 2021
68. *Pseudoceros bolool* Newman & Cannon, 1994
69. *Pseudoceros buskii* (Collingwood, 1876)
70. *Pseudoceros concinnus* (Collingwood, 1876)
71. *Pseudoceros cruentus* Newman & Cannon, 1998
72. *Pseudoceros duplicinctus* Prudhoe, 1989
73. *Pseudoceros flavomarginatus* Laidlaw, 1902
74. *Pseudoceros galatheensis* Dixit, Raghunathan & Chandra, 2017
75. *Pseudoceros galaxea* Dixit, 2021
76. *Pseudoceros gamblei* Laidlaw, 1902

77. *Pseudoceros goslineri* Newman & Cannon, 1994
78. *Pseudoceros imitatus* Newman, Cannon & Brunckhorst, 1994
79. *Pseudoceros indicus* Newman & Schupp, 2002
80. *Pseudoceros intermittus* Newman & Cannon, 1995
81. *Pseudoceros irretitus* Newman & Cannon, 1998
82. *Pseudoceros jebborum* Newman & Cannon, 1994
83. *Pseudoceros leptostictus* Bock, 1913
84. *Pseudoceros meenae* Dixit, Sivaperuman & Raghunathan, 2018
85. *Pseudoceros nigropunctatus* Dixit, Raghunathan & Chandra, 2017
86. *Pseudoceros paralaticlavus* Newman & Cannon, 1994
87. *Pseudoceros rubronanus* Newman & Cannon, 1998
88. *Pseudoceros scintillatus* Newman & Cannon, 1994
89. *Pseudoceros cf. susanae* Newman & Anderson, 1997
90. *Pseudoceros stellans* Dixit, 2019
91. *Pseudoceros stimpsoni* Newman & Cannon, 1998
92. *Pseudoceros tigrinus* Laidlaw, 1902
93. *Pseudoceros tristriatus* Hyman, 1959
94. *Pseudoceros vishnui* Dixit, Raghunathan & Chandra, 2017
95. *Thysanozoon brocchii* Risso, 1818
96. *Thysanozoon nigropapillosum* (Hyman, 1959)

Family EURYLEPTIDAE Stimpson, 1857

97. *Cycloporus australis* Prudhoe, 1982
98. *Cycloporus decoratus* Pitale & Apte, 2021
99. *Cycloporus reticulatus* Newman & Cannon, 2002
100. *Cycloporus variegatus* Kato, 1934
101. *Cycloporus venetus* Newman & Cannon, 2002
102. *Eurylepta alicula* Pitale & Apte, 2021
103. *Eurylepta aurantiaca* Heath & McGregor, 1912
104. *Eurylepta turma* Marcus, 1952
105. *Maritigrella fuscopunctata* Newman & Cannon, 2000
106. *Prostheceraeus fuscolineatus* Dixit, Raghunathan & Chandra, 2017
107. *Stylostomum mixtomaculatum* Pitale & Apte, 2019

Family PLANOCERIDAE Lang, 1884

108. *Paraplanocera langi* (Laidlaw, 1902)
109. *Paraplanocera oligoglana* Schmarida, 1859

Family LEPTOPLANIDAE Stimpson, 1857

110. *Euplanoida pardalis* (Laidlaw, 1902)

Family DIPOSTHIDAE Woodworth, 1898

111. *Pericelis byerleyana* (Collingwood, 1876)
112. *Pericelis hymanae* Poulter, 1974

Family LATOCESTIDAE Laidlaw, 1903

113. *Latocestus maldivensis* (Laidlaw, 1902)

Order MACROSTOMIDA Beneden E., 1870

Family DOLICHOMACROSTOMIDAE Rieger, 1971

114. *Acanthomacrostomum gerlachi* Ax, 1971

Class MONOGENEA Van Beneden, 1858

Order MAZOCRAEIDEA Bykhovsky, 1957

Family MAZOCRAEIDAE Price, 1936

115. *Heteromazocraes engrauliae* Sailaja *et al.* 2017
116. *Heteromazocraes thryssaensis* Sailaja *et al.* 2017

117. *Heteromazocraes kazikodiensis* (Gupta & Khullar, 1967) Mamaev, 1981
118. *Paramazocraes setipinna* Zhang & Ding in Zhang Yang & Liu 2001
119. *Paramazocraes thrissocles* Tripathi, 1959
120. *Paramazocraes dussumieri* Chauhan, 1971
121. *Paramazocraes guptai* Singh *et al.*, 1996
122. *Paramazocraes yogendrai* Singh *et al.*, 1996
123. *Paramazocraes kasiensis* Agarwal & Kumar, 1990
124. *Paramazocraes gorakhnathi* Agrawal & Singh, 1986
125. *Paramazocraes minutum* Swarup & Jain, 1984
126. *Mazocraeoides prashadi* Chauhan, 1950
127. *Mazocraeoides sardinellae* Pillai & Pillai, 1978
128. *Mazocraeoides fusiformes* Sailaja, Shameem & Madhavi, 2019
129. *Mazocraeoides rotundus* Sailaja, Shameem & Madhavi, 2019
130. *Mazocraes tadoore* Pillai & Pillai, 1978
131. *Mazocraes elongatus* Khan & Karyakarte, 1982
132. *Mazocraes orientalis* Chauhan, 1950
133. *Mazocraes bengalensis* Sailaja, Shameem & Madhavi, 2019
134. *Mazocraes stolephorusi* Sailaja, Shameem & Madhavi, 2019
135. *Neomazocraes commersonii* Pillai & Pillai, 1978
136. *Pseudoanthocotyle anchoviellae* Pillai & Pillai, 1978

Family MICROCOTYLIDAE Taschenberg, 1879

137. *Polylabris bengalensis* Sailaja and Madhavi, 2011
138. *Polynemicola glandularis* Gudivada & Vankara, 2020
139. *Polynemicola sextariusii* Gudivada & Vankara, 2020
140. *Yogendrotrema garhwalensis* Juwantha, 2009
141. *Microcotyle clupei* Sailaja and Shamim, 2023

Family ALLODISCOCOTYLIDAE Tripathi, 1959

142. *Allodiscocotyla diacanthi* Unnithan, 1962

Family DICLIDOPHORIDAE Cerfontaine, 1895

143. *Choricotyle hemiramphi* Sharma & Gupta, 1986
144. *Osphyobothrus saurida* Pillai & Pillai, 1978
145. *Osphyobothrus bychowski* Koche & Chauhan, 1969
146. *Tagia johni* Pillai & Pillai, 1978
147. *Diclidophora paddiforma* Deo & Karyakarte, 1979

Family DIPLOZOIDAE Palombi, 1949

148. *Diplozoon lucknowensis* Sukla & Bajpai, 2006
149. *Diplozoon dasashwamedhai* Agarwal & Kumar, 1989
150. *Diplozoon cauveryi* Chisthi *et al.*, 1999
151. *Diplozoon kashmirensis* Kaw, 1950
152. *Diplozoon guptai* Ahmad & Chisthi, 1999
153. *Eudiplozoon nipponicum* (Goto, 1891) Khotenovsky, 1984
154. *Paradiplozoon aegyptense* (Fischthal & Kuntz, 1963)

Family PROTOMICROCOTYLIDAE Johnston & Tiegs, 1922

155. *Neomicrocotyle elongata* Pillai & Pillai, 1978
156. *Protomicrocotyle carangis* Pillai & Pillai, 1978
157. *Bilaterocotyle multitesticularis* Khan & Karyakarte, 1982
158. *Chauhanocotyle rottleri* Khoche & Dad, 1975

Family GASTROCOTYLIDAE Price, 1943

159. *Engraulicola longisomum* Sailaja and Shamim, 2023

Family HEXOSTOMATIDAE Price, 1936

160. *Hexostoma affine* Pillai & Pillai, 1978

Family GOTOCOTYLIDAE Yamaguti, 1963

161. *Cathucotyle cathuau* Lebedev, 1968

Order DACTYLOGYRIDEA Bychowsky, 1937

Family ANCYROCEPHALIDAE Bychowsky, 1937

162. *Mastacembelocleidus heteranchorus* (Kulkarni, 1959) Kritsky *et al.*, 2004

163. *Mastacembelocleidus bam* (Tripathi, 1959) Kritsky *et al.*, 2004

164. *Mastacembelocleidus indicus* Chaudhary *et al.*, 2013

165. *Diaphorocleidus armillatus* Jogunoori *et al.*, 2004

166. *Heteropriapulius heterotylus* (Jogunoori, Kritsky & Venkatanarasaiah, 2004) Kritsky, 2007

167. *Urocleidoides vaginoclastrum* Jogunoori *et al.*, 2004

168. *Sclerocleidoides etropi* (Gusev, 1963) Agrawal *et al.*, 2001

169. *Haliotrema arsiosa* Venkatanarasaiah, 1984

170. *Haliotrema youngi* Venkatanarasaiah, 1984

171. *Haliotrema daurai* Agrawal *et al.*, 2004

172. *Haliotrema rameshwarsensis* Agrawal *et al.*, 2004

173. *Bravohollisia maculatus* (Venkatanarasaiah, 1984) Zhang, 2001

174. *Bravohollisia parvianchoratus* (Venkatanarasaiah, 1984) Zhang, 2001

175. *Enterogyrus globodiscus* (Kulkarni, 1969) Gussev & Fernando, 1973

176. *Urocleidus mirgalae* Kulkarni, 1969

177. *Pseudohaliotrematoides lutjanusi* Gupta & Sharma, 1982

178. *Pseudohaliotrematoides rohdei* Gupta & Sharma, 1982

179. *Tetrancistrum lebedevi* Gupta & Sharma, 1984

180. *Trianchoratus kearni* Agrawal & Bhatnagar, 1994

181. *Trianchoratus agrawalae* Chaudhary *et al.*, 2013

182. *Diaphorocleidus armillatus* Jogunoori, Kritsky & Venkatanarasaiah, 2004

183. *Heteronchocleidus buschkieli* Bychowsky, 1957

184. *Heteronchocleidus colisai* Chandra & Yasmin, 2003

185. *Heteronchocleidus gracilis* Mizelle & Kritsky, 1969

186. *Sciadicleithrum iphthimum* Kritsky, Thatcher & Boeger, 1989

187. *Metahaliotrema srivastavai* Singh & Agarwal, 1996

188. *Gussevia asota* Kritsky, Thatcher & Boeger, 1989

Family PROTOGYRODACTYLIDAE Johnston & Tiegs, 1922

189. *Protogyrodactylus pyriformis* (Johnston & Tiegs, 1922)

Family ANCYLODISCOIDIDAE Gusev, 1961

190. *Notopterodiscoides notopterus* (Jain, 1952) Agrawal and Vishwakarma 1999

191. *Chauhanellus chauhani* Venkatanarasaiah & Kulkarni, 1990

192. *Chauhanellus australis* (Young, 1967) Bychowsky & Nagibina, 1969

193. *Chauhanellus indicus* Rastogi, Kumar & Singh, 2004

194. *Chauhanellus pedunculatus* Paperna, 1977

195. *Hamatopeduncularia indica* Siddiqui & Kulkarni, 1983

196. *Hamatopeduncularia batrachi* Rastogi *et al.*, 2005

197. *Hamatopeduncularia orientalis* Rastogi *et al.*, 2005

198. *Hamatopeduncularia ritai* Rastogi *et al.*, 2005

199. *Hamatopeduncularia wallagonius* Singh *et al.*, 1995

200. *Hamatopeduncularia theraponi* Karyakarte & Das, 1972

201. *Hamatopeduncularia bifida* Illa *et al.*, 2019

202. *Hamatopeduncularia madhaviae* Illa *et al.*, 2019

203. *Hamatopeduncularia arabica* Paperna, 1977

204. *Bychowskyella singhi* Rajeswari & Kulkarni, 1983

205. *Bychowskyella chauhani* Venkatanarsaiah, 1989
206. *Bychowskyella gharui* (Tripathi, 1959) Gusev, 1961
207. *Bychowskyella vacha* (Tripathi, 1959) Gusev, 1961
208. *Bychowskyella bagariusi* Sharma, 1987
209. *Bychowskyella wallagonia* (Jain, 1959) Gusev, 1961
210. *Bychowskyella clariasis* Pandey and Agrawal, 2017
211. *Bifurcohaptor indicus* Jain, 1958
212. *Bifurcohaptor pedunculata* Pandey *et al.*, 2000
213. *Bifurcohaptor muelleri* Gupta & Sharma, 1982
214. *Bifurcohaptor tripathii* Gupta & Sharma, 1982
215. *Bifurcohaptor vishwanathai* Agarwal & Kumar, 1980
216. *Cornudiscoides megalorchis* Kulkarni, 1969
217. *Cornudiscoides microtylus* Kulkarni, 1969
218. *Cornudiscoides proximus* Gusev, 1976
219. *Cornudiscoides agarwali* Agrawal & Vishwakarma, 1996
220. *Cornudiscoides geminus* Gusev, 1976
221. *Cornudiscoides aori* Agrawal, Rajvanshi & Verma, 2016
222. *Cornudiscoides longicirrus* Agrawal, Rajvanshi & Verma, 2016
223. *Cornudiscoides kulkarnii* Rastogi, Mishra, Singh & Rani, 2011
224. *Cornudiscoides susanae* Agrawal & Vishwakarma, 1996
225. *Cornudiscoides raipurensis* Dubey, Gupta & Agarwal, 1993
226. *Cornudiscoides vittati* Dubey, Gupta & Agarwal, 1993
227. *Cornudiscoides heterotylus* Kulkarni, 1969
228. *Mizelleus indicus* Jain, 1957
229. *Mizelleus wallagonius* Singh, Kumari & Agrawal, 1992
230. *Mizelleus inglishi* Gupta & Sharma, 1984
231. *Thaparocleidus octotylus* (Kulkarni, 1969) Lim, 1996
232. *Thaparocleidus postorchidis* (Kulkarni, 1969) Lim, 1996
233. *Thaparocleidus wallagonius* Jain, 1952
234. *Thaparocleidus gomtius* (Jain, 1952) Lim, 1996
235. *Thaparocleidus indicus* (Kulkarni, 1969) Lim, 1996
236. *Thaparocleidus ghaziabadensis* Rastogi & Rani, 2016
237. *Thaparocleidus gangus* Verma, Chaudhary & Singh, 2016
238. *Thaparocleidus caecus* (Mizelle & Kritsky, 1969) Lim, 1996
239. *Thaparocleidus kritskyi* Rajvanshi & Agrawal, 2014
240. *Thaparocleidus singularis* Rajvanshi & Agrawal, 2014
241. *Thaparocleidus longiphallus* Chaudhary & Singh, 2012
242. *Thaparocleidus siloniansis* Chaudhary & Singh, 2012
243. *Thaparocleidus pusillus* (Gusev, 1976) Lim, 1996
244. *Thaparocleidus vistulensis* (Siwak, 1932)
245. *Thaparocleidus longicirrus* (Tripathi, 1959) Lim, 1996
246. *Thaparocleidus sharmae* Lim, 1996
247. *Thaparocleidus seenghali* (Jain, 1962) Lim, 1996
248. *Thaparocleidus tengra* (Tripathi, 1959) Lim, 1996
249. *Thaparocleidus multispiralis* (Jain, 1957) Lim, 1996
250. *Thaparocleidus armillatus* Verma, Chaudhary & Singh, 2017
251. *Silurodiscoides exotica* Rastogi *et al.*, 2008
252. *Wallagotrema orientalis* Yadav, Singh & Yadav, 2000
253. *Neomurraytrema shuklai* Agrawal & Singh, 1985
254. *Ancylodiscoides micracanthus* (Kulkarni, 1969) Gusev, 1976

255. *Malayanodiscoides bihamuli* Lim & Furtado, 1986
256. *Quadriacanthus bagrae* Paperna, 1979
257. *Quadriacanthus clariadis* Paperna, 1961
258. *Quadriacanthus kobiensis* Ha, 1968
259. *Anacornuatus indus* Dubey, Gupta & Agarwal, 1992
260. *Anacornuatus postbifidus* Dubey, Gupta & Agarwal, 1992

Family DIPLECTANIDAE Monticelli, 1903

261. *Pseudolamellodiscus polynemus* Rao & Kulkarni, 1985
262. *Lamellodiscus caballeroi* Venkatanarsaiah & Kullkarni, 1980
263. *Lamellodiscus egusai* Nitta, 2021
264. *Diplectanum tripathii* Pillai & Pillai, 1976
265. *Diplectanum lutiani* Pillai & Pillai, 1976
266. *Diplectanum psammopercis* Pillai & Pillai, 1976
267. *Rhamnocercus srivastavai* Singh & Agarwal, 1996
268. *Lobotrema caballeroi* Gupta & Sharma, 1984
269. *Lobotrema youngi* Gupta & Sharma, 1984
270. *Lobotrema rajendrai* Srivastava & Kumar 1983

Family DACTYLOGYRIDAE Bychowsky, 1933

271. *Thaparogyrus singhi* (Venkatanarsaiah & Kulkarni, 1980) Gusev, 1985
272. *Amphibdelloides cameroni* Sharma & Gupta, 1987
273. *Dactylogyrus labei* Musselius & Gusev, in Gusev, 1976
274. *Dactylogyrus chauhani* Gusev & Musselius, 1975
275. *Dactylogyrus extensus* Mueller & Van Cleave, 1932
276. *Dactylogyrus lamellatus* Akhmerow, 1952
277. *Dactylogyrus subtilis* Gusev, 1976
278. *Dactylogyrus molnari* Ergens & Dulmaa, 1969
279. *Dactylogyrus eucalius* Mizelle & Regensberger, 1945
280. *Dactylogyrus vastator* Nybelin, 1924
281. *Dactylogyrus intermedius* Wegener, 1910
282. *Dactylogyrus seenghali* Jain, 1961
283. *Dactylogyrus bacailai* (Agrawal & Singh, 1982) Gibson, Timofeeva & Gerasev, 1996
284. *Dactylogyrus glossogobii* Jain, 1960
285. *Dactylogyrus soni* Gusev, 1995
286. *Dactylogyrus thapari* (Agrawal, 1980) Gibson, Timofeeva & Gerasev, 1996
287. *Dactylogyrus cirrhini* Jain, 1960
288. *Dactylogyrus catlaius* (Thapar, 1948) Monaco & Mizelle, 1955
289. *Dactylogyrus racotorabus* Gussev *et al.*, 1993
290. *Dactylogyrus barnae* Wangchu *et al.*, 2017
291. *Dactylogyrus kolodynensis* Trivedi *et al.*, 2022
292. *Paradactylogyrus indicus* Singh & Rastogi, 2000
293. *Dactylogyroides tripathii* (Yamaguti, 1963) Gusev, 1976
294. *Dactylogyroides longicirrus* (Tripathi, 1959) Gusev, 1973
295. *Xenentocleidus xenentodoni* (Jain, 1961) Tripathi *et al.*, 2007
296. *Pellucidhaptor kritskyia* Singh, Rastogi & Rastogi, 2003
297. *Dogielius indicus* Agrawal & Singh, 1984
298. *Dogielius lucknowensis* Agrawal & Sharma, 1988
299. *Singhiogyrus catlaius* Singh & Kumar, 2005
300. *Singhiogyrus exotica* Singh & Kumar, 2005

Family NEOCALCEOSTOMATIDAE Lim, 1995

301. *Neocalceostoma indicus* Kumar, 2013

302. *Neocalceostoma tripathii* Kumar, 2013
 303. *Neocalceostoma srivastavai* Singh & Agarwal, 1996
 304. *Thysanotohaptor rex* Kritsky *et al.*, 2012
 305. *Spicocleidus namae* Agrawal *et al.*, 2005

Order GYRODACTYLIDEA Bychowsky, 1937

Family GYRODACTYLIDAE Cobbold, 1864

306. *Gyrodactylus hyderabadensis* Venkatanarasaiiah, 1979
 307. *Gyrodactylus colisai* Chaudhary & Singh, 2011
 308. *Gyrodactylus baughi* Agrawal *et al.*, 2004
 309. *Gyrodactylus punti* Agrawal *et al.*, 2004
 310. *Gyrodactylus neonephrotus malmbergi* Singh and Agrawal, 1994
 311. *Gyrodactylus gussevi* Ling, 1962
 312. *Gyrodactylus mizellei* Kritsky & Leiby, 1971
 313. *Gyrodactylus raipurensis* Dubey, Gupta & Agarwal, 1993
 314. *Gyrodactylus presidencyus* Jha *et al.*, 2002
 315. *Gyrodactylus elegans indicus* Tripathi, 1959
 316. *Chandacleidus lucknowensis* Agrawal *et al.*, 2006
 317. *Chandacleidus saiensis* Agrawal *et al.*, 2006

Family TETRAONCHOIDIDAE

318. *Sundanonchus behuri* (Agrawal and Singh 1982) Tripathi *et al.*, 2009
 319. *Tetraonchoides trachinocephali* Pillai & Pillai, 1976

Order MONOCOTYLIDEA Lebedev, 1988

Family MONOCOTYLIDAE Taschenberg, 1879

320. *Onchiodiscus pterodiscoides* Kulkarni, 1969
 321. *Monocotyle spirophallus* (Tripathi, 1959) Timofeeva, 1985
 322. *Heterocotyle elliptica* Pillai & Pillai, 1976
 323. *Neoheterocotyle djiddensis* (Pillai & Pillai, 1976) Chisholm & Whittington, 1997
 324. *Neoheterocotyle rhinobatis* (Pillai & Pillai, 1976) Chisholm & Whittington, 1997

Order POLYSTOMATIDEA Lebedev, 1988

Family POLYSTOMATIDAE Gamble, 1896

325. *Polystomoides godavarii* Rao, 1975
 326. *Polystomoides simhai* Rao, 1975
 327. *Uropolystomoides ludhiana* (Gupta & Randev, 1974) Tinsley & Tinsley, 2016
 328. *Indopolystoma indicum* (Diengdoh & Tandon, 1991) Chaabane, Verneau & Du Preez, 2019
 329. *Parapolystoma bulliense* (Johnston, 1912) Ozaki, 1935
 330. *Neoriojatrema mokochungense* Imkongwapang & Tandon, 2010

Order CAPSALIDEA Lebedev, 1988

Family DIONCHIDAE Bychowsky, 1959

331. *Dionchus johnstoni* Gupta & Sharma, 1989
 332. *Dionchus rauschi* Gupta & Sharma, 1989

Family CAPSALIDAE Baird, 1853

333. *Capsala notosinense* (Mamaev, 1968) Chisholm & Whittington, 2007
 334. *Capsala affinis* (Mamaev, 1968) Chisholm & Whittington, 2007
 335. *Encotyllabe carangis* Pillai & Pillai, 1976

Class TREMATODA Rudolphi, 1808

Order PLAGIORCHIIDA La Rue, 1957

Family APOCREADIIDAE Skrjabin, 1942

336. *Paraschistorchis longivesiculurus* (Hafeezullah, 1981) Blend, Karar & Dronen, 2017
 337. *Schistorchis skrjabini* Parukhin, 1963
 338. *Schistorchis carneus* Lühe, 1906

339. *Plesioschistorchis manteri* (Gupta & Tandon, 1985) Blend, Karar & Dronen, 2017
 340. *Neoapocreadium imtiazii* (Ahmad, 1984) Cribb & Bray, 1999
 341. *Neoapocreadium caballeroi* Ahmad, 1987

Family GORGODERIDAE Looss, 1899

342. *Phyllodistomum batrachii* Venkara *et al.*, 2014
 343. *Phyllodistomum aurangabadensis* Hiware, 2010
 344. *Phyllodistomum almorii* Pande, 1937
 345. *Phyllodistomum guptai* Shomorendra and Jha, 2006
 346. *Phyllodistomum longicephalus* Singh & Sinha, 1975
 347. *Phyllodistomum betwaensis* Sen, 2014
 348. *Phyllodistomum chauhani* Motwani & Srivastava, 1961
 349. *Phyllodistomum loossi* Kaw, 1950
 350. *Phyllodistomum shandrai* Bhalerao, 1937
 351. *Phyllodistomum tripathii* Motwani & Srivastava, 1961
 352. *Phyllodistomum megacotyle* Fotedar, 1969
 353. *Phyllodistomum parorchium* Jaiswal, 1957
 354. *Phyllodistomum lachmii* Chakrabarti, 2010
 355. *Phyllodistomum cameroni* Agrawal, 1966
 356. *Phyllodistomum cephaloglandulatum* Pande & Dwivedi, 1983
 357. *Phyllodistomum chitala* Bhadauria & Dandotia, 1988
 358. *Phyllodistomum folium* (Olfers, 1816) Braun, 1899
 359. *Phyllodistomum macrocotyle* (Lühe, 1909) Odhner, 1911
 360. *Phyllodistomum lewisi* Srivastava, 1938
 361. *Phyllodistomum spatulaeforme* Odhner, 1902
 362. *Phyllodistomum vachius* Dayal, 1949
 363. *Pseudophyllodistomum lucknowense* (Pandey, 1970) Cribb, 1987
 364. *Pseudophyllodistomum srivastavai* (Rai, 1964) Cribb, 1987
 365. *Nagmia larga* (Lühe, 1906)
 366. *Gorgoderina ellipticum* Dwivedi, 1968
 367. *Gorgoderina chauhani* Prasad & Prasad, 1990
 368. *Gorgoderina guptai* Jahan, 1973
 369. *Gorgoderina spinosa* Bursey, Rizvi & Maity, 2014
 370. *Xystretrum srivastavai* Ahmad, 1982
 371. *Xystretrum thapari* Ahmad, 1982

Family CHELATREMATIDAE Jithila, Atopkin & Prasad, 2022

372. *Chelatrema neilgherriensis* Manjula & Janardanan, 2006

Family OPECOELIDAE Ozaki, 1925

373. *Pseudopecoelus brayi* Madhavi & Triveni Lakshmi, 2010
 374. *Pseudopecoelus bilqeesae* Ahmad & Dhar, 1987
 375. *Pseudopecoelus dollfusi* Ahmad & Dhar, 1987
 376. *Pseudopecoelus odeningi* Ahmad, 1987
 377. *Pseudopecoelus stunkardi* Ahmad, 1990
 378. *Pseudopecoeloides scomberi* Hafeezullah, 1971
 379. *Anisoporus orientalis* Madhavi, 1975
 380. *Paropecoelus indicus* Madhavi, 1975
 381. *Paropecoelus bhabhai* Gupta & Puri, 1986
 382. *Paropecoelus dollfusi* Ahmad, 1983
 383. *Paropecoelus filiformis* Ahmad, 1978
 384. *Paropecoelus manteri* Ahmad, 1978
 385. *Paropecoelus pritchardae* Ahmad, 1983

386. *Paropecoelus theraponi* Gupta & Ahmad, 1976
387. *Opegaster ditrematis* Yamaguti, 1942
388. *Opegaster anguilli* Harshey, 1933
389. *Opegaster plotosi* Yamaguti, 1940
390. *Opecoelus beliyai* (Pande, 1937) Aken'Ova, 2007
391. *Opecoelus minimus* Tubangui, 1928
392. *Opecoelus jamunicus* (Srivastava, 1968) Aken'Ova, 2007
393. *Opecoelus mehrii* (Harshey, 1937) Aken'Ova, 2007
394. *Coitocaecum longivesiculum* Madhavi & Bray, 2018
395. *Coitocaecum manteri* Parukhin, 1971
396. *Coitocaecum scombri* Ahmad, 1980
397. *Coitocaecum thapari* Ahmad, 1980
398. *Coitocaecum thrissoclesis* (Bilqees, 1972) Bray, 1987
399. *Notoporus fotedari* (Ahmad & Dhar, 1989) Madhavi, 2011
400. *Notoporus pristipomatis* (Srivastava, 1942) Ahmad, 1985
401. *Notoporus gibsoni* Ahmad, 1987
402. *Pseudopecoeloides orientalis* Gupta & Ahmad, 1978
403. *Pseudopecoeloides puriensis* Ahmad, 1978
404. *Decemtestis mystusi* Dhanumkumari, 1999
405. *Decemtestis dollfusi* Ahmad, 1983
406. *Decemtestis drepanai* Gupta & Puri, 1982
407. *Decemtestis mehrai* Srivastava, 1936
408. *Decemtestis odeningi* (Ahmad, 1988) Cribb, 2005
409. *Decemtestis singhi* Ahmad, 1983
410. *Decemtestis skrjabini* (Ahmad, 1988) Cribb, 2005
411. *Decemtestis srivastavai* Gupta & Jahan, 1975
412. *Decemtestis varmai* Gupta & Gupta, 1988
413. *Decemtestis bilqeesae* (Ahmad, 1990) Cribb, 2005
414. *Vesicocoelium marinum* (Karyakarte & Yadav, 1976) Cribb, 2005
415. *Vesicocoelium indicum* (Karyakarte & Yadav, 1976) Cribb, 2005
416. *Phyllotrema tetracaudatum* Hussain, Rao & Shyamasundari, 1986
417. *Macvicaria chilkae* (Gupta & Govind, 1984) Bray & Justine, 2009
418. *Macvicaria jagannathi* (Gupta & Singh, 1985) Bijukumar, 1997
419. *Macvicaria cynoglossi* (Madhavi, 1975) Bray, 1990
420. *Macvicaria puriensis* (Gupta & Govind, 1984) Bray & Justine, 2009
421. *Macvicaria yamagutii* (Gupta & Ahmad, 1977) Bray & Justine, 2009
422. *Macvicaria longicaudus* (Hafeezullah, 1971) Bijukumar, 1997
423. *Plagioporus panchax* Vasandakumar & Janardanan, 2003
424. *Plagioporus minutus* Mukesh & Gambhir, 2016
425. *Plagioporus kamalai* (Gupta, 1956) Martin, Cutmore, Ward & Cribb, 2017
426. *Helicometrina indica* Dhanumkumari, 1999
427. *Helicometrina nimia* Linton, 1910
428. *Helicometrina scomberi* Gupta & Jahan, 1977
429. *Helicometrina unica* Gupta & Puri, 1986
430. *Helicometra fasciata* (Rudolphi, 1819) Odhner, 1902
431. *Helicometra filamentosa* Madhavi, 1975
432. *Opistholebes amplicoeelus* Nicoll, 1915
433. *Birendralebes krishnakantai* Srivastava & Ghosh, 1972
434. *Pycnadena betwai* Agrawal & Sharma, 1990
435. *Pycnadena indica* Agrawal & Sharma, 1990

436. *Pycnadena bariliusi* Vasantha Kumari & Srivastava, 1979
 437. *Peracreadium guptai* (Kakaji, 1969) Yamaguti, 1971
 438. *Heterolebes spindalis* Gupta, 1968
 439. *Podocotyloides parupenei* (Manter, 1963) Pritchard, 1966
 440. *Hamacreadium mutabile* Linton, 1910
 441. *Hamacreadium spirale* (Soota, Srivastava & Ghosh, 1970) Madhavi & Bray, 2018
 442. *Pedunculacetabulum spinatum* Malhotra *et al.*, 2011
 443. *Allopodocotyle pritchardae* Madhavi, 1975
 444. *Allopodocotyle argyropsi* Madhavi, 1975
 445. *Allopodocotyle coniusi* Singh, 2009
 446. *Allopodocotyle upeneusi* Gupta & Ahmad, 1977
 447. *Podocotyle indica* Pandey & Tiwari, 1989
 448. *Eucreadium pandeyi* Srivastava *et al.*, 1983
 449. *Eucreadium kulpaharensis* Agarwal & Agrawal, 1985
 450. *Eucreadium jhingrani* Srivastava & Singh, 1967
 451. *Eucreadium cameronii* Gupta, 1963
 452. *Neopecoelina saharanpurensis* Gupta, 1955
 453. *Nicolla laxmibaiaae* (Agarwal & Sharma, 1996) Cribb, 2005
 454. *Nicolla hanumanthai* (Kumar & Tripathi, 1991) Cribb, 2005
 455. *Nicolla allahabadensis* (Srivastava, 1968) Yamaguti, 1971
 456. *Nicolla indica* (Srivastava, 1968) Yamaguti, 1971
 457. *Neonotoporus overstreeti* Ahmad & Dhar, 1987
 458. *Neonotoporus gibsoni* Ahmad, 1990
 459. *Neonotoporus skrjabini* Ahmad, 1987
 460. *Neonotoporus srivastavae* Ahmad & Dhar, 1987
 461. *Pseudopecoelina puriensis* Ahmad, 1978
 462. *Pseudopecoelina stunkardi* Ahmad, 1978
 463. *Neopodocotyle indica* Dayal, 1950
 464. *Neopodocotyle kulpaharensis* Agarwal & Agarwal, 1980
 465. *Neopodocotyle lucknowensis* Gupta & Chakrabarti, 1967
 466. *Neopodocotyle gorakhpurensis* Agarwal & Kumar, 1986
 467. *Neopodocotyle spinipora* Sircar & Sinha, 1969
 468. *Dactylostomum harishii* Agrawal & Agarwal, 1988
 469. *Dactylostomum jhansiensis* Agarwal & Agrawal, 1988
 470. *Dactylostomum satpali* Agrawal & Sharma, 1989
 471. *Dactylostomum kashiensis* (Maurya, Agarwal & Singh, 1989) Cribb, 2005
 472. *Dactylostomum sapani* (Dwivedi & Dwivedi, 1982) Cribb, 2005
 473. *Dactylostomum armatum* (Dwivedi, 1975) Cribb, 2005
 474. *Paramanteriella capoori* (Jaiswal *et al.*, 2014) Martin, Cutmore & Cribb, 2017
 475. *Neolebouria antarctica* (Szidat & Graefe, 1967) Zdzitowiecki, 1990

Family BATRACHOTREMATIDAE Dollfus & Williams, 1966

476. *Batrachotrema korbaensis* Rizvi *et al.*, 2012
 477. *Batrachotrema nagalandensis* Tandon *et al.*, 2005
 478. *Opisthioparorchis nanoranae* Rizvi *et al.*, 2012
 479. *Opisthioparorchis dehradunensis* Rizvi *et al.*, 2012
 480. *Opisthioparorchis indica* Tandon *et al.*, 2005
 481. *Opisthioparorchis yunnanse* Tandon *et al.*, 2005

Family CALLODISTOMIDAE Odhner, 1910

482. *Callodistomum diaphanum* Odhner, 1902

Family TELORCHIIDAE Looss, 1899

483. *Telorchis philippinensis* var. *ranarum* Fischthal, 1964
 484. *Telorchis dhongokii* Mehra & Bokhari, 1932
 485. *Orchidasma srivastavai* Ghosh, 199

Family DIGENEA INCERTAE SEDIS

486. *Ganeo tigrinum* Mehra & Negi, 1928
 487. *Ganeo korkei* Bhalerao, 1963
 488. *Ganeo ankholsensis* Hafeezullah and Dutta, 1985
 489. *Ganeo madrasensis* Mehra & Negi, 1928
 490. *Ganeo gazipurensis* Pandey & Chakrabarti, 1968
 491. *Ganeo behurai* Ghosh & Chauhan, 1982
 492. *Ganeo kawi* Dwivedi & Chauhan, 1970
 493. *Ganeo vitellosinustrum* Dwivedi & Chauhan, 1970

Family LECITHODENDRIIDAE Luhe, 1901

494. *Mehraorchis ranaram* Srivastava, 1934
 495. *Mehraorchis chamaeleonis* Simha, 1958
 496. *Mehraorchis cyanophlyctus* Karyakarte, 1972
 497. *Zygodendrium pleuoporum* Salem 1976
 498. *Castroia expansa* Salem, 1972
 499. *Lecithodendrium attenuatum* Salem, 1971
 500. *Lecithodendrium cephalosulcatum* Salem, 1971
 501. *Lecithodendrium hirsutum* Looss, 1896
 502. *Lecithodendrium parorchium* Salem, 1971
 503. *Lecithodendrium modlingeri* Pande, 1935
 504. *Lecithodendrium gurdaspurensis* Gupta & Mehta, 1970
 505. *Lecithodendrium bezubiki* Santosh & Gupta, 1984
 506. *Lecithodendrium abdussalami* Santosh & Gupta, 1984
 507. *Lecithodendrium scotophili* Santosh & Gupta, 1984
 508. *Lecithodendrium sheilae* Gupta & Mehta, 1972
 509. *Lecithodendrium ganpati* Gupta & Mehta, 1972
 510. *Lecithodendrium witenbergi* Gupta & Mehta, 1972
 511. *Lecithodendrium rysavyi* Dubois, 1960
 512. *Paralecithodendrium cysticircum* Salem, 1971
 513. *Paralecithodendrium isotrema* Salem, 1971
 514. *Paralecithodendrium megalorchium* Salem, 1971
 515. *Paralecithodendrium ovimagnosum* Bhalerao, 1926
 516. *Prosthodendrium longiforme* (Bhalerao, 1926) Dubois, 1960
 517. *Prosthodendrium mehrai* (Pande, 1935) Bhalerao, 1936
 518. *Prosthodendrium ovatum* Simha, 1958
 519. *Prosthodendrium dollfusi* Simha, 1958
 520. *Prosthodendrium ovimagnosum* (Dollfus, 1944)
 521. *Prosthodendrium agransis* Gandhi, 1986
 522. *Prosthodendrium parvouterous* (Bhalerao, 1926) Dubois, 1955
 523. *Prosthodendrium carolinum* Horkova, 1959
 524. *Prosthodendrium macnabi* Macy, 1936
 525. *Prosthodendrium mukandi* Gupta & Mehta, 1975
 526. *Prosthodendrium swansoni* Macy, 1936
 527. *Pycnoporos osmaniae* Salem, 1971
 528. *Pycnoporos pro-attenuatus* Salem, 1971
 529. *Pycnoporos spatulatus* Salem, 1971
 530. *Pycnoporos loossi* Pande, 1935

531. *Pycnopus santoshiae* Shirshi *et al.*, 2011
532. *Pycnopus buckleyi* Gupta & Mehta, 1974
533. *Loxogenes staffordii* Varma & Sahay, 1985
534. *Loxogenes jammuensis* Duda *et al.*, 1999
535. *Loxogenes kashmirensis* (Kaw, 1950)
536. *Loxogenoides bicolor* (Krull, 1933)
537. *Postorchigenes monorchis* Talukdar & Varma, 1985
538. *Postorchigenes majeedi* Sinha, 1967
539. *Postorchigenes chauhani* Hasnain, 1990
540. *Postorchigenes orientalis* Singh *et al.*, 2003
541. *Parabascus macrorchis* (Gogate, 1943)
542. *Parabascus ovatus* (Tubangui, 1943)
543. *Pleuropsolus microsoma* Singh, 1962
544. *Vesperigidendrium kalsanense* Gupta & Mahta, 1975
545. *Pleuroorchis nenei* Fotedar, 1970
546. *Jamuartrema indica* Kumar Lal, 1976

Family PLEUROGENIDAE Looss, 1899

547. *Pleurogenoides gastroporus* (Lühe, 1901) Travassos, 1921
548. *Pleurogenoides sitapurii* (Srivastava, 1934) Kaw, 1943
549. *Pleurogenoides ovatus* Rao, 1977
550. *Pleurogenoides solus* (Johnston, 1912) Travassos, 1930
551. *Pleurogenoides pabdai* (Pande, 1937) Kaw, 1943
552. *Pleurogenoides malampuzhensis* Brinesh & Janardanan, 2014
553. *Pleurogenoides sahranensis* Chakrabarti *et al.*, 2011
554. *Pleurogenoides bufonis* Kaw, 1943
555. *Pleurogenoides ranchiensis* Dan & Sahay, 1991
556. *Pleurogenoides travassosi* Pereira and Cuoculo, 1940
557. *Pleurogenoides euphlycti* Shinad & Prasad, 2018
558. *Pleurogenoides cyanophlycti* Shinad and Prasad, 2018
559. *Pleurogenoides wayanadensis* Shinad & Prasad, 2018
560. *Pleurogenoides neelimae* Kumar *et al.*, 2016
561. *Prosotocus bengalensis* Hafeezullah & Dutta, 1985
562. *Prosotocus gussevi* Gupta & Jain, 1992
563. *Prosotocus himalayai* Pande, 1937
564. *Prosotocus kashabia* Kaw, 1944
565. *Prosotocus punjabensis* Bursey *et al.*, 2015
566. *Prosotocus infrequentum* Srivastava, 1933
567. *Pleurogenes fotedari* Gupta & Puri, 1984
568. *Pleurogenes thapari* Gupta & Puri, 1984
569. *Pleurogenes attui* Kakaji, 1968

Family RENICOLIDAE Dollfus, 1939

570. *Renicola melastigmai* Dhanumkari, 2000

Family STOMYLOTREMATIDAE Poche, 1926

571. *Stomylotrema avicarium* Braun, 1901
572. *Stomylotrema travassosi* (Mehra, 1938)

Family PROSTHOGONIMIDAE Luhe, 1909

573. *Prosthogonimus cuneatus* (Rudolphi, 1809) Braun, 1901
574. *Prosthogonimus putschkowskii* Skrjabin, 1913
575. *Prosthogonimus pellucidus* (von Linstaw, 1873)
576. *Prosthogonimus elongatus* (Mukherjee, 1967)

577. *Prosthogonimus robdollfusi* Anantaraman, 1966

Family EUMEGACITIDAE Looss, 1900

578. *Eumegacetes centropius* Jaiswal & Humayun, 1973
 579. *Eumegacetes medioximus* Braun, 1901
 580. *Eumegacetes triangularis* Looss, 1900
 581. *Eumegacetes hirundiosus* Jaiswal & Vasudev, 1960
 582. *Eumegacetes megacetabulus* Jaiswal & Vasudev, 1960
 583. *Eumegacetes hyderabadensis* Jaiswal & Vasudev, 1960
 584. *Eumegacetes longicirratu*s Jaiswal & Vasudev, 1960
 585. *Eumegacetes indicus* Jaiswal & Vasudev, 1960
 586. *Eumegacetes singhi* Jaiswal, 1957
 587. *Eumegacetes vishakhapatnamensis* Gandhi, 1978
 588. *Eumegacetes owli* Deshmukh, 1988

Family ORIENTOCREADIIDAE Yamaguti, 1958

589. *Orientocreadium aspinosa* Simha, 1958
 590. *Orientocreadium batrachoides* Tubangui, 1931
 591. *Orientocreadium pseudobagri* (Yamaguti, 1934)
 592. *Orientocreadium tori* Agrawal & Sharma, 1990
 593. *Orientocreadium jadhavae* Deolalikar, 2016
 594. *Orientocreadium striatusi* Pardeshi, 2022
 595. *Macrotrema seenghali* Kakaji, 1969

Family MICROPHALLIDAE Ward, 1901

596. *Megalotriotrema hispidum* Rao, 1969
 597. *Megalotriotrema dicaecus* (Mukherjee & Ghosh, 1967)
 598. *Microphallus primas* (Jaegerskioeld, 1908) Stunkard, 1951
 599. *Microphallus dicaecus* Mukherjee & Ghosh, 1967
 600. *Microphallus indicus* Mukherjee & Ghosh, 1967
 601. *Microphallus opacus* (Ward, 1894) Ward, 1901
 602. *Spelotrema chauhani* Gupta & Jahan, 1975
 603. *Diacetabulum nicobarensis* Soota, Srivastava & Ghosh, 1970
 604. *Renschetrema indicum* Kifune, 1984
 605. *Maritrema indica* Shameem & Sujana, 2008

Family MACRODEROIDIDAE McMullen, 1937

606. *Macrolecithus indicus* Gupta & Agrawal, 1967
 607. *Macrolecithus rasborai* (Srivastava & Ghosh, 1967) Tkach, 2008
 608. *Paramacroderoides chhailberharii* Maurya, Agarwal & Singh, 1996
 609. *Pseudoparamacroderoides keni* Agarwal & Agarwal, 1985
 610. *Pseudoparamacroderoides vittati* Kakaji, 1969

Family PLAGIORCHIIDAE Luhe, 1899

611. *Plagiorchis elegans* (Rudolphi, 1802) Braun, 1902
 612. *Plagiorchis vespertilionis* (Müller, 1780) Braun, 1900
 613. *Plagiorchis himalayai* Jordon 1964
 614. *Plagiorchis koreanus* Ogata, 1938
 615. *Plagiorchis ferrugineum* (Mehra, 1937) Skrjabin & Antipin, 1958
 616. *Plagiorchis guptai* Khan & Das, 1986
 617. *Plagiorchis bubuli* (Mehra, 1937) Yamaguti, 1958
 618. *Plagiorchis tehri* Khan & Chisthi, 1983
 619. *Plagiorchis stunkardi* Dwivedi & Chauhan, 1970
 620. *Bilorchis indicus* (Mehra, 1937)
 621. *Bilorchis lali* Agrawal, 1976

622. *Neoglyphe hinoi* (Ozaki, 1931) Yamaguti, 1958
 623. *Xenopharynx heterovitellatus* Simha, 1958
 624. *Xenopharynx pyriformes* Simha, 1958
 625. *Xenopharynx solus* Nicoll, 1912
 626. *Xenopharynx moradabadensis* Sahay & Prosad, 1977
 627. *Xenopharynx najae* Kalyankar & Palladwar, 1986
 628. *Styphlodora nicolli* (Bhalerao, 1936)
 629. *Styphlodora horida* (Leidy, 1851)
 630. *Haematoloechus almorai* (Pande 1937), Freitas et Lent 1939
 631. *Haematoloechus dehradunensis* Maity, Rizvi & Bursey, 2021
 632. *Haematoloechus singaporensis* Yuen, 1962
 633. *Haematoloechus capyristes* (Klein, 1905) Ingles, 1932

Family CEPHALOGONIMIDAE Looss, 1899

634. *Masenia carangai* Gupta & Tandon, 1985
 635. *Masenia orissai* Gupta & Tandon, 1985
 636. *Masenia agarwali* Hasnain & Sahay, 1994
 637. *Masenia dayali* Gupta, 1955
 638. *Masenia gomia* Agrawal, 1963
 639. *Masenia pushpanjalii* Singh *et al.*, 2006
 640. *Masenia jaunpurensis* Maurya & Singh, 2004
 641. *Masenia collata* Chatterji, 1933
 642. *Masenia chauhani* Maurya, Agarwal & Singh, 1989
 643. *Masenia proteropora* (Thomas, 1958) Kudlai, Scholz & Smit, 2018
 644. *Masenia lucknowensis* Chandra & Saxena, 2016
 645. *Cephalogonimus gangeticus* Pande, 1937
 646. *Emoleptalea hardayali* (Kumar & Agarwal, 1980) Jones & Bray, 2008
 647. *Emoleptalea dollfusi* Srivastava, 1960

Family LATEROTREMATIDAE Yamaguti, 1958

648. *Pseudolaterotrema indica* Singh, 1962
 649. *Srivastavatrema mukteswarensis* Singh, 1962
 650. *Srivastavatrema indicum* Singh, 1962

Family ANCHITREMATIDAE Mehra, 1935

651. *Anchitrema sanguineum* (Sonsino, 1894) Looss, 1899
 652. *Anchitrema latum* Geddoelst, 1919

Family FAUSTULIDAE Poche, 1926

653. *Pronoprymna petrowi* (Layman, 1930) Bray & Gibson, 1980
 654. *Pronoprymna pyriformis* (Kumar & Agarwal, 1984) Dronen *et al.*, 2021
 655. *Paradiscogaster arabi* (Hafeezullah & Siddiqi, 1970) Cribb, Anderson & Bray, 1999
 656. *Paradiscogaster mannari* Ramesh *et al.*, 2019
 657. *Antorchis intermedius* (Madhavi, 1975) Cribb, Anderson & Bray, 1999
 658. *Antorchis pomacanthi* (Hafeezullah & Siddiqi, 1970) Machida, 1975
 659. *Faustula gangetica* (Srivastava, 1935) Yamaguti, 1958
 660. *Faustula brevichrus* (Srivastava, 1935) Yamaguti, 1958
 661. *Lingulitrema hilsai* (Kumar & Agarwal, 1984) Dronen *et al.*, 2021

Family BACCIGERIDAE Yamaguti, 1958

662. *Pseudobacciger cablei* Madhavi, 1975
 663. *Pseudobacciger harengulae* (Yamaguti, 1938) Nahhas & Cable, 1964
 664. *Bacciger bacciger* (Rudolphi, 1819) Nicoll, 1914
 665. *Bacciger varanasiensis* (Agarwal & Kumar, 1977) Dronen *et al.*, 2021
 666. *Baccigeroides hafeezullahi* Dutta, 1995

667. *Pseudogasteroides indicum* (Srivastava, 1939) Gupta, 1955

Family ACANTHOCOLPIDAE Luhe, 1906

668. *Stephanostomum orientale* (Srivastava, 1939) Madhavi, 1976
 669. *Stephanostomum adinterruptum* Hafeezullah, 1971
 670. *Stephanostomum casum* (Linton, 1910) McFarlane, 1936
 671. *Stephanostomum ditrematis* (Yamaguti, 1939) Manter, 1947
 672. *Stephanostomum pseudoditrematis* Madhavi, 1976
 673. *Stephanostomum triacanthi* Madhavi, 1976
 674. *Stephanostomum polynemi* Madhavi, 1976
 675. *Stephanostomum microsomum* Madhavi, 1976
 676. *Stephanostomum bhuneshwari* Gupta & Puri, 1986
 677. *Stephanostomum cloacum* (Srivastava, 1938) Manter & Van Cleave, 1951
 678. *Stephanostomum equualai* Gupta & Puri, 1986
 679. *Stephanostomum gazzai* Gupta & Puri, 1986
 680. *Stephanostomum indicum* Srivastava, 1937
 681. *Stephanostomum simhai* Gupta & Ahmad, 1979
 682. *Stephanostomum srivastavai* Gupta & Gupta, 1980
 683. *Stephanostomum bicoronatum* (Stossich, 1883) Fuhrmann, 1928
 684. *Monostephanostomum mesospinosum* (Madhavi, 1976) Bray & Cribb, 2002
 685. *Acanthocolpus liodorus* Lühe, 1906
 686. *Acanthocolpus chorinemusi* Gupta & Srivastava, 1989
 687. *Acanthocolpus equulai* Gupta & Srivastava, 1989
 688. *Acanthocolpus lutjanusi* Gupta & Srivastava, 1989
 689. *Acanthocolpus amrawatai* Mishra, Chandra & Saxena, 2013
 690. *Acanthocolpus durghai* Mishra, Chandra & Saxena, 2013
 691. *Acanthocolpus caballeroi* Gupta & Sharma, 1972
 692. *Acanthocolpus dorabi* Gupta & Ahmad, 1981
 693. *Acanthocolpus thapari* Gupta & Ahmad, 1981
 694. *Acanthocolpus srivastavai* Varma & Singh, 1987
 695. *Acanthocolpus valiyathurai* Varma & Singh, 1987
 696. *Stephanostomoides tenuis* (Manter, 1963) Hafeezullah, 1978
 697. *Tormopsolus filiformis* Sogandares-Bernal & Hutton, 1958
 698. *Pleorchis sciaenae* Yamaguti, 1938
 699. *Pleorchis indicus* Gupta & Puri, 1980
 700. *Pseudolepidapedon indica* Gupta & Ahmad, 1976
 701. *Pseudolepidapedon balistis* Manter, 1940
 702. *Spinoplagioporus minutus* (Polyansky, 1952) Skrjabin & Koval, 1958

Family ALLOCREADIIDAE Looss, 1902

703. *Allocreadium fasciatusi* Kakaji, 1969
 704. *Allocreadium handiai* Pande, 1937
 705. *Allocreadium mehrai* Gupta, 1956
 706. *Allocreadium thapari* Gupta, 1950
 707. *Allocreadium indicum* Kalyankar & Deshmukh, 1980
 708. *Allocreadium makundi* Gupta, 1963
 709. *Allocreadium kosia* Pande, 1938
 710. *Allocreadium heteropneustusius* Agrawal, 1964
 711. *Allocreadium bundelkhandensis* Sen & Shreshth, 2013
 712. *Allocreadium bimaculatusi* Singh, 2009
 713. *Allocreadium duknwai* Agrawal & Sharma, 1989
 714. *Allocreadium dogri* Agrawal & Sharma, 1989

715. *Allocreadium nagendrai* Gupta & Govind, 1982
 716. *Allocreadium baranai* Gupta & Verma, 1976
 717. *Allocreadium mrigalai* Gupta & Verma, 1976
 718. *Allocreadium saranai* Gupta & Verma, 1976
 719. *Allocreadium tandoni* Chakrabarti, 1988
 720. *Allocreadium wallagoense* Deolalikar, 2017
 721. *Allocreadium fotedari* Dhar & Kharoo, 1985
 722. *Allocreadium nemachilus* Kaw, 1950
 723. *Allocreadium schizothoracis* Pande, 1938
 724. *Allocreadium transversale* (Rudolphi, 1802) Odhner, 1901
 725. *Allocreadium colisi* Devi & Singh, 2023
 726. *Allocreadium haryanai* Upadhyay *et al.*, 2023
 727. *Rhynchocreadium singhia* Pershad, 1985
 728. *Crepidostomum indicum* Kaw, 1944

Family BRACHYCLADIIDAE Odhner, 1905

729. *Synthesium tursionis* (Marchi, 1873) Stunkard & Alvey, 1930

Family ENCYCLOMETRIDAE Mehra, 1931

730. *Encyclometra colubrimurorum* Dollfus, 1931
 731. *Encyclometra bungara* (Srivastava, 1968)
 732. *Encyclometra japonica* (Yoshida & Ozaki, 1929)
 733. *Encyclometra vitellata* Gupta, 1954

Family MESOCOELIIDAE Faust, 1924

734. *Mesocoelum monus* (Rud., 1819) Freitas, 1958
 735. *Mesocoelum sociale* (Lühe, 1901) Odhner, 1910
 736. *Mesocoelum thapari* Gupta & Jahan, 1978
 737. *Mesocoelum burdwanense* Mukherjee, 1968
 738. *Mesocoelum asymmetrovitellarius* Kumari & Verma, 1993

Family FELLODISTOMIDAE Nicoll, 1909

739. *Thryssatrema hanumantharaoi* Sailaja & Madhavi, 2012
 740. *Lintonium pulchrum* (Johnston, 1913) Yamaguti, 1954
 741. *Lintonium pseudovibex* Madhavi, 1975
 742. *Lintonium puriense* Gupta & Ahmad, 1977
 743. *Monascus filiformis* (Rudolphi, 1819) Looss, 1907
 744. *Tergestia clonacantha* Manter, 1963
 745. *Tergestia bengalensis* Gupta & Singh, 1985
 746. *Steringotrema chauhani* Dutta, 1995
 747. *Elopsium indicum* Ahmad, 1982
 748. *Elopsium manteri* Ahmad, 1982
 749. *Elopsium secundum* Ahmad, 1982
 750. *Fellodistomum fellis* (Olsson, 1868) Nicoll, 1909

Family TANDANICOLIDAE Johnston, 1927

751. *Monodharmis chilkae* Gupta & Singh, 1999
 752. *Monodharmis militaris* (Dutta, 1995) Madhavi, 2011
 753. *Monodharmis orissai* (Gupta & Jain, 1991) Madhavi, 2011
 754. *Monodharmis thapari* (Ahmad, 1981) Cribb & Bray, 1994
 755. *Monodharmis torpedinis* Dollfus, 1937
 756. *Prosogonarium plotosi* Madhavi, 1975

Family DICROCOELIIDAE Looss, 1899

757. *Paradistomum orientalis* (Narain & Das, 1929) Bhalerao, 1836
 758. *Euparadistomum buckleyi* Singh, 1958

759. *Euparadistomum thapari* Gupta & Khan, 1986
 760. *Euparadistomum ambedkari* Kalyankar & Tagade, 1975
 761. *Paradistomoides orientalis* (Narain & Das, 1929)
 762. *Paradistomoides intestinalis* Simha, 1958
 763. *Paradistomoides lancoelatus* Simha, 1958
 764. *Paradistomoides spatulatus* Simha, 1958
 765. *Paradistomoides moghei* Mehra, 1934
 766. *Brachylecithum stunkardi* (Pande, 1930) Denton & Byrd, 1951
 767. *Brachylecithum indicum* Singh, 1962
 768. *Brachylecithum chapmani* Singh, 1962
 769. *Brachylecithum cuckooensis* Ghosh & Dutta, 2000
 770. *Lyperosomum skrjabini* Jaiswal, 1957
 771. *Lyperosomum kakea* (Bhalerao, 1972)
 772. *Lyperosomum kavini* Fotedar & Raina, 1965
 773. *Lypersomum reangensis* Soota & Ghosh, 1977
 774. *Lyperosomum tripurensis* Ghosh & Dutta, 2000
 775. *Zonorchis travassosi* Jaiswal, 1957
 776. *Zonorchis sanglaensis* Chakrabarti *et al*, 2012
 777. *Zonorchis unnai* Chakrabarti *et al.*, 2012
 778. *Eurytrema pancreatium* (Johnson, 1899) Looss, 1907
 779. *Dicrocoelium dendriticum* (Rudolphi, 1819)

Family PARAGONIMIDAE Dollfus, 1939

780. *Paragonimus westermanii* (Kerbert, 1878)
 781. *Paragonimus edwardsi* gulati, 1926
 782. *Paragonimus heterotremus* Chen & Hsia, 1964
 783. *Paragonimus skrjabini* Chen, 1959

Family DEROGENIDAE Nicoll, 1910

784. *Genarchopsis goppo* Ozaki, 1925
 785. *Genarchopsis avitellarium* Varma & Sahay, 1985
 786. *Genarchopsis cameroni* Kakaji, 1969
 787. *Genarchopsis paithanensis* Pardeshi & Hiware, 2012
 788. *Genarchopsis aurangabadensis* Deolalikar, 2016
 789. *Allogenarchopsis bareilliensis* Gupta, Gupta & Urabe, 2016
 790. *Halipegus occidualis* Stafford, 1905
 791. *Halipegus mehransis* Srivastava, 1933
 792. *Halipegus muradabadensis* Chakrabarti, 2012
 793. *Halipegus ovocaudatus* (Vulpian, 1859) Looss, 1899
 794. *Hemipera ovocaudata* Nicoll, 1913

Family HEMIURIDAE Looss, 1899

795. *Lecithochirium testelobatus* Surekha & Vijaya Lakshmi, 2005
 796. *Lecithochirium tumbilense* Surekha & Vijaya Lakshmi, 2005
 797. *Lecithochirium cynoglossusi* Gupta & Jain, 1991
 798. *Lecithochirium durdanae* (Gupta & Gupta, 1986) Bray, 1991
 799. *Lecithochirium furcolabiatum* (Jones, 1933) Dawes, 1947
 800. *Lecithochirium indicum* (Ahmad, 1977)
 801. *Lecithochirium jairajpurii* (Gupta & Govind, 1984) Madhavi, 2011
 802. *Lecithochirium leiperi* Gupta & Singh, 1985
 803. *Lecithochirium mugili* Gupta & Jain, 1991
 804. *Lecithochirium tanimae* Gupta & Jain, 1991
 805. *Lecithochirium tetradoni* Gupta & Jain, 1991

806. *Lecithochirium pristipomai* Gupta & Jain, 1991
807. *Lecithochirium acutum* Chauhan, 1945
808. *Lecithochirium polynemi* Chauhan, 1945
809. *Lecithochirium ernakulamense* Dwivedi & Gupta, 2007
810. *Lecithochirium pampi* Gupta & Puri, 1981
811. *Lecithochirium rufoviride* (Rudolphi, 1819) Lühe, 1901
812. *Lecithochirium genypteri* Manter, 1954
813. *Hypohepaticola garuui* Nigam, Chandra & Saxena, 2016
814. *Stomachicola muraenesocis* Yamaguti, 1934
815. *Allostomachicola secundus* (Srivastava, 1939) Yamaguti, 1958
816. *Allostomachicola rauschi* (Gupta & Ahmad, 1978) Gupta & Singh, 1985
817. *Erilepturus lemeriensis* (Tubangui & Masilungan, 1935) Manter, 1947
818. *Erilepturus hamati* (Yamaguti, 1934) Manter, 1947
819. *Erilepturus bengalensis* (Ahmad, 1980) Madhavi, 2011
820. *Erilepturus puriensis* (Gupta & Jain, 1992) Madhavi, 2011
821. *Erilepturus sarbai* (Gupta & Jain, 1992) Madhavi, 2011
822. *Dinurus ivanosi* Rekha & John, 2004
823. *Dinurus longisinus* Looss, 1907
824. *Qadriana zakiae* (Hafeezullah, 1975) Madhavi, 2011
825. *Aphanurus dussumierii* Hussain, Rao & Shyamasundari, 1984
826. *Aphanurus microrchis* Chauhan, 1945
827. *Aphanurus stossichii* (Monticelli, 1891) Looss, 1907
828. *Aphanurus tuberculatus* Hafeezullah, 1981
829. *Pulmovermis cyanovitellosus* Coil & Kuntz, 1960
830. *Parahemiurus engraulisi* Gupta & Jahan, 1977
831. *Parahemiurus madrasensis* (Sahai & Srivastava, 1977) Bray, 1990
832. *Parahemiurus gastricus* (Sahai & Srivastava, 1977) Hafeezullah, 1990
833. *Parahemiurus hamiltoni* Hafeezullah, 1980
834. *Parahemiurus manteri* (Dutta, 1995)
835. *Parahemiurus yanamense* Hafeezullah, 1980
836. *Lecithocladium glandulum* Chauhan, 1945
837. *Lecithocladium harpodontis* Srivastava, 1942
838. *Lecithocladium angustiovum* Yamaguti, 1953
839. *Lecithocladium bengalense* Saxena & Prakash, 2006
840. *Lecithocladium caranxi* Gupta & Govind, 1985
841. *Lecithocladium guptai* Gupta & Govind, 1985
842. *Lecithocladium jagannathi* Ahmad, 1981
843. *Lecithocladium megalaspis* Yamaguti, 1953
844. *Lecithocladium saurida* Gupta & Govind, 1981
845. *Lecithocladium sulphuriosi* Gupta & Govind, 1985
846. *Lecithocladium excisum* (Rudolphi, 1819) Lühe, 1901
847. *Lecithocladium parviovum* Yamaguti, 1953
848. *Lecithocladium megalaspis* Yamaguti, 1953
849. *Lecithocladium triacanthi* Gupta & Gupta, 1978
850. *Lecithocladium sexfasciatum* Gupta & Mehrotra, 1970
851. *Lecithocladium apolecti* Velasquez, 1962
852. *Elytrophalloides parukhini* Gupta & Gupta, 1997
853. *Elytrophallus skrjabini* (Dutta, 1995)
854. *Neopisthadena habei* Machida, 1980
855. *Ectenurus chauhani* Siddiqi & Hafeezullah, 1975

Family LECITHASTERIDAE Odhner, 1905

856. *Lecithaster indicus* Srivastava, 1935
 857. *Lecithaster binoyi* (Dutta, 1995)
 858. *Lecithaster chrysophrysi* Gupta & Ahmad, 1976
 859. *Aponurus laguncula* Looss, 1907
 860. *Aponurus drepani* Hafeezullah, 1990
 861. *Aponurus breviformis* Srivastava, 1939
 862. *Aponurus orientalis* Ahmad, 1981
 863. *Aponurus theraponi* (Gupta & Jain, 1991) Madhavi, 2011
 864. *Lecithophyllum intermedium* (Manter, 1934) Margolis, 1958
 865. *Thulinia microrchis* (Yamaguti, 1934) Bray, Cribb & Barker, 1993
 866. *Hysterolecithoides epinepheli* Yamaguti, 1934
 867. *Hysterolecithoides yamagutii* Gupta & Dwivedi, 2006
 868. *Trifoliovarium triacanthi* (Parukhin, 1964) Bray & Cribb, 2000

Family AZYGIIDAE Lühe, 1909

869. *Azygia angusticauda* (Stafford, 1904) Manter, 1926
 870. *Azygia colisi* Gupta & Narain, 2013
 871. *Azygia stunkardi* Rai, 1962

Family DIDYMOZOIDAE Monticelli, 1888

872. *Neometadidymozoon polymorphis* (Oschmarin & Mamaev, 1963) Yamaguti, 1971
 873. *Didymosulcus wedli* (Ariola, 1902)
 874. *Didymocylindrus singularis* (Job, 1966) Pozdnyakov, 1996
 875. *Didymocylindrus opercularis* (Madhavi, 1982) Pozdnyakov, 1996
 876. *Didymocylindrus cylindricus* (Madhavi, 1982)
 877. *Didymozoon lobatum* Madhavi, 1982
 878. *Indodidymozoon platycephali* (Ku & Shen, 1965) Anderson & Cribb, 1994
 879. *Lobatozoum yamagutii* (Madhavi, 1982)
 880. *Lobatozoum yaito* (Yamaguti, 1965) Pozdnyakov, 1989
 881. *Didymocystis kamegaii* (Yamaguti, 1970) Pozdnyakov, 1996
 882. *Metadidymozoon branchiale* Yamaguti, 1970
 883. *Platocystoides polyaster* (Job, 1962) Madhavi, 1982
 884. *Metanematobothrium bivitellatum* Mamaev, 1971
 885. *Neonematobothrium dorsale* Yamaguti, 1970
 886. *Neonematobothrium kawakawa* Yamaguti, 1965
 887. *Allonematobothrium epinepheli* Yamaguti, 1965
 888. *Allonematobothrium ganapatai* Muruges & Ram, 1991
 889. *Nematobothrium megalaspium* Muruges, Krishna Sai Ram & Madhavi, 1992
 890. *Oculonematobothrium orbitum* Muruges, Krishna Sai Ram & Madhavi, 1992
 891. *Angionematobothrium epinepheli* Yamaguti, 1965
 892. *Metanematobothrioides branchialis* Madhavi, 1982
 893. *Skrjabinozoum waltairense* Hussain, Hanumantha Rao & Shyamasundari, 1984
 894. *Skrjabinozoum yamagutii* Gupta & Gupta, 1986
 895. *Metanematobothrioides epinepheli* (Madhavi & Rao, 1983) Pozdnyakov, 1996
 896. *Pseudocolocynthotrema yaito* Yamaguti, 1970
 897. *Didymodictylus branchialis* (Yamaguti, 1970) Pozdnyakov, 1994
 898. *Didymodictylus spilonopteris* (Yamaguti, 1970) Pozdnyakov, 1994

Family ISOPARORCHIIDAE Travassos, 1922

899. *Isoparorchis hypselobagri* (Billet, 1898) Ejsmont, 1932
 900. *Isoparorchis gorakhpurensis* Gupta & Narain, 2013

Family HIRUDINELLIDAE Dollfus, 1932

901. *Hirudinella ventricosa* (Pallas, 1774) Baird, 1853

Family ACCACOELIDAE Odhner, 1911

902. *Tetrochetus coryphaenae orientalis* Parukhin, 1971

903. *Tetrochetus aluterae* (Hanson, 1955) Yamaguti, 1958

Family SCLERODISTOMIDAE Odhner, 1927

904. *Sclerodistomum chirocentrusi* Gupta & Jain, 1991

905. *Prosogonotrema arabica* Yadav, 1980

906. *Prosogonotrema posterouterina* Yadav, 19

907. *Prosogonotrema bilabiatum* Viguera, 1940

908. *Prosorthis breviformis* Srivastava, 1936

Family MONORCHIIDAE Odhner, 1911

909. *Paramonorchoides selaris* Lakshmi & Madhavi, 2009

910. *Pseudametrodaptus secundus* (Madhavi, 1977) Triveni Lakshmi & Madhavi, 2008

911. *Leiomonorchis mamaevi* Madhavi, 2008

912. *Monorchis maculatus* Madhavi, 1977

913. *Monorchis minutus* Madhavi, 1977

914. *Genolopa bychowskii* Zhukov, 1977

915. *Timonia indica* Madhavi, 1977

916. *Neotimonia caballeri* (Madhavi, 1977) Madhavi, 2008

917. *Neotimonia vinodae* (Ahmad, 1987) Wee, Cutmore & Cribb, 2018

918. *Infundiburictus maculatus* (Madhavi, 1974) Wee *et al.*, 2020

919. *Infundiburictus hastai* (Madhavi, 1974) Wee *et al.*, 2020

920. *Lasiotocus guptai* Ahmad & Dhar, 1987

921. *Lasiotocus jagannathi* Ahmad & Gupta, 1985

922. *Lasiotocus rainai* Gupta & Jain, 1992

923. *Lasiotocus polynemi* (Dutta, Hafeezullah & Manna, 1994) Dove & Cribb, 1998

924. *Lasiotocus sunderbanensis* (Dutta, Hafeezullah & Manna, 1994) Dove & Cribb, 1998

925. *Neolasiotocus brayi* Ahmad, 1991

926. *Proctotrema guptai* Ahmad & Dhar, 1987

927. *Alloinfundiburictus puriensis* (Ahmad & Gupta, 1985) Wee *et al.*, 202

928. *Helicometroides pseudovitellosus* (Madhavi, 1974) Searle, Cutmore & Cribb, 2014

929. *Hurleytrematoides filiformis* Madhavi, 1974

930. *Opisthodioplomonorchis elongatus* Madhavi, 1974

931. *Pseudopisthomonorchis carangi* Madhavi, 1974

932. *Pseudopisthomonorchis hanumanthai* Gupta & Singh, 1985

933. *Opisthomonorchoides karwarensis* Karyakarte & Yadav, 1976

934. *Opisthomonorchoides simhai* Gupta & Puri, 1985

935. *Opisthomonorchoides overstreeti* (Ahmad, 1985) Madhavi, 2011 nec Ahmad, 1985

936. *Opisthomonorchoides pellowai* Gupta & Puri, 1985

937. *Opisthomonorchoides shindei* Gupta & Puri, 1985

938. *Opisthomonorchoides stromatensis* Ahmad & Gupta, 1985

939. *Opisthomonorchoides gibsoni* (Ahmad, 1991) Madhavi, 2011

940. *Opisthomonorchoides malabaricus* Gupta & Puri, 1985

941. *Opisthomonorchoides yamagutinsis* Lokhande, 1993

942. *Opisthomonorchoides chaetodoni* Ahmad, 1985

943. *Proctotrematoides indicus* Ahmad & Gupta, 1985

944. *Proctotrematoides yamagutii* Dutta & Manna, 1998

945. *Helicometroides leiperi* (Ahmad, 1982) Madhavi, 2008

946. *Leiomonorchis secundus* (Ahmad, 1982) Madhavi, 2011

947. *Pseudametrodaptus fischthali* (Ahmad & Dhar, 1987) Lakshmi & Madhavi, 2008

948. *Opisthomonorchis carangis* Yamaguti, 1952
 949. *Diplomonorchis alexanderi* (Arai, 1963) Bijukumar, 1997
 950. *Monorcheides hafeezullahi* Bijukumar, 1997

Family LISSORCHIIDAE Magath, 1917

951. *Asymphylogora kedarai* Srivastava, 1951
 952. *Asymphylogora puntiusii* Hasnain & Sahay, 1990
 953. *Asymphylogora longicaeca* Singh & Sinha, 1975
 954. *Asymphylogora punctatusi* Gupta & Verma, 1976
 955. *Asymphylogora tincae* (Modeer, 1790) Lühe, 1909
 956. *Asymphylogora sitapurensis* Maurya, Gupta and Saxena, 2018

Family LEPODERMATIDAE Odhner, 1910

957. *Spinometra thapari* Agrawal, 1976
 958. *Spinometra dehradunensis* Chakrabarti & Ghosh, 2009

Family OPISTHORCHIIDAE Looss, 1899

959. *Opisthorchis caninus* (Lewis and Cunningham, 1872) Barker, 1911
 960. *Opisthorchis noverca* Braun, 1902
 961. *Opisthorchis attuai* Bhadauria & Dandotia, 1988
 962. *Opisthorchis felinus* (Rivolta, 1884) Blanchard, 1895
 963. *Opisthorchis gorakhpurensis* Rai, 1971
 964. *Opisthorchis kashmirensis* Chishti & Mir, 1988
 965. *Opisthorchis tenuicollis* (Rudolphi, 1819) Stiles & Hassall, 1896
 966. *Opisthorchis gurdaspurensis* Duggal & Bedi, 1987
 967. *Thaparotrema vittalani* Gupta, 1955
 968. *Thaparotrema pedicellatum* (Verma, 1927) Scholz, 2008
 969. *Astiotrema ranarum* (Mehra & Negi, 1926) Fotedar, 1971
 970. *Astiotrema reniferum* (Looss, 1898) Stossich, 1904
 971. *Astiotrema odhneri* Bhalerao, 1936
 972. *Astiotrema impletum* (Looss, 1899) Stossich, 1904
 973. *Astiotrema fotedari* Dhar, 1977
 974. *Gomtia caranxi* (Gupta & Jain, 1991) Scholz, 2008
 975. *Gomtia gagatia* Dayal, 1949
 976. *Amphimerus noverca* (Braun, 1902) Barner, 1911
 977. *Satyapalia guptai* Ahmad, 1985
 978. *Satyapalia magnorus* Ahmad, 1985
 979. *Satyapalia thapari* Ahmad, 1985
 980. *Satyapalia vinodae* Ahmad, 1985
 981. *Pseudamphistomum truncatum* (Rudolphi, 1819) Lühe, 1908
 982. *Allogomtiotrema armati* (Tiwari, 1959) Rai, 1964
 983. *Allogomtiotrema indicusi* Lokhande, 1990

Family HETEROPHYIDAE Leiper, 1909

984. *Haplorchis pumilio* (Looss, 1896) Looss, 1899
 985. *Haplorchis taichui* (Nishigori, 1924) Witenberg, 1930
 986. *Haplorchis felines* (Rivolta, 1884) Blanchard, 1895
 987. *Haplorchis yokogawai* (Katsuta, 1932) Chen, 1936
 988. *Haplorchis solus* Simha, 1964
 989. *Haplorchis gyanpuri* Jain, 1968
 990. *Haplorchoides mehrai* Pande & Shukla, 1976
 991. *Haplorchoides piscicola* (Srivastava, 1935) Chen, 1949
 992. *Haplorchoides attenuatus* (Srivastava, 1935) Chen, 1949
 993. *Haplorchoides ashokae* Singh *et al.*, 2010

994. *Haplorchoides hunamanthai* Singh, 2010
 995. *Haplorchoides kherai* Gupta & Govind, 1985
 996. *Haplorchoides pearsoni* Pande & Shukla, 1976
 997. *Haplorchoides macrones* (Dayal, 1949) Yamaguti, 1958
 998. *Haplorchoides wallagoi* Dhanumkumari, 2000
 999. *Procerovum varium* Onji & Nishio, 1916
 1000. *Heterophyes heterophyes* (von Siebold, 1852) Stiles & Hassall, 1900
 1001. *Heterophyes indica* Rao & Ayyar, 1931
 1002. *Stictodora manilensis* Africa & Garcia, 1935
 1003. *Stictodora sawakinensis* Looss, 1899
 1004. *Galactosomum puffini* Yamaguti, 1941
 1005. *Galactosomum ussuriense* Oshmarin, 1963
 1006. *Galactosomum lacteum* (Jägerskiöld, 1896) Looss, 1899
 1007. *Heterophyopsis continua major* (Yamaguti, 1939) Yamaguti, 1971
 1008. *Centrocestus fossilisi* Singh *et al.*, 2005
 1009. *Centrocestus formosanus* (Nishigori, 1924) Price, 1932
 1010. *Ascocotyle nana* Ransom, 1920
 1011. *Neoheterophyes huynhi* Matskási, 1973

Family CRYPTOOGONIMIDAE Ward, 1917

1012. *Neometadena ovata* (Yamaguti, 1952) Miller & Cribb, 2008
 1013. *Paracryptogonimus sootai* Hafeezullah, 1975
 1014. *Allometadena rotundum* Madhavi, 1976
 1015. *Acanthosiphodera bengalensis* Madhavi, 1976
 1016. *Orientodiploproctodaeum diacanthi* Bhutta & Khan, 1970
 1017. *Acanthostomum asymmetricum* (Simha, 1958) Khalil, 1963
 1018. *Acanthostomum simhai* Khalil, 1963
 1019. *Acanthostomum burminis* (Bhalerao, 1926) Bhalerao, 1936
 1020. *Acanthostomum indicum* Sinha, 1942
 1021. *Acanthostomum spiniceps* (Looss, 1896) Looss, 1899
 1022. *Anisocoelium dorabi* Gupta & Tandon, 1984
 1023. *Polyorchitrema orissai* Gupta & Puri, 1986
 1024. *Polyorchitrema piscicola* Srivastava, 1939
 1025. *Polyorchitrema eutropichthi* Chatterji, 1956
 1026. *Polyorchitrema inglisi* Gupta & Puri, 1980
 1027. *Polyorchitrema vacha* Verma, 1974
 1028. *Siphoderina grandispinus* (Velasquez, 1961) Miller & Cribb, 2008
 1029. *Siphoderina sootai* (Hafeezullah, 1975) Miller & Cribb, 2008
 1030. *Siphoderina hirastricta* (Manter, 1963) Miller & Cribb, 2008

Family GASTROTHYLACIDAE Stiles & Goldberger, 1910

1031. *Gastrothylax cruminifer* (Creplin, 1847) Poirier, 1883
 1032. *Gastrothylax indicus* Dutt, 1978
 1033. *Gastrothylax glandiformis* Yamaguti, 1939
 1034. *Carmeyrius spatiosus* (Brandes, 1898) Stiles and Goldberger, 1910
 1035. *Fischoederius elongatus* (Poirier, 1883) Stiles et Goldberger, 1910
 1036. *Fischoederius cobboldi* (Poirier, 1889) Stiles and Goldberger, 1910
 1037. *Velasquezotrema tripurensis* Ray and Tandon, 1990

Family PARAMPHISTOMIDAE Fischoeder, 1901

1038. *Paramphistomum cervi* (Zeder, 1790) Fischoeder, 1901
 1039. *Paramphistomum epiclitum* Fischoeder, 1904
 1040. *Pisciamphistoma stunkardi* (Holl, 1929) Yamaguti, 1954

1041. *Cotylophoron cotylophorum* (Fischoeder, 1901) Stiles et. Goldberger, 1910
 1042. *Cotylophoron indicum* Stiles & Goldberger, 1910
 1043. *Cotylophoron orientalis* (Harshey, 1934)
 1044. *Calicophoron calicophorum* (Fischoeder, 1901) Nasmark, 1937
 1045. *Orthocoelium dawesi* (Gupta, 1958) Yamaguti, 1971
 1046. *Leiperocotyle meghalayaensis* Roy & Tandon, 1990
 1047. *Olveria indica* Thapar and Sinha, 1945
 1048. *Olveria bosii* Tandon, 1951
 1049. *Olveria thapari* Bali & Fotedar, 1972
 1050. *Gastrodiscoides hominis* (Lewis et McConnell, 1876) Leiper, 1913
 1051. *Palamphistomum lobatum* Srivastava & Tripathi, 1980
 1052. *Palamphistomum dutti* Srivastava & Tripathi, 1980
 1053. *Srivastavaia indica* Singh, 1970

Family GASTRODISCIDAE Monticelli, 1892

1054. *Gastrodiscus aegypticus* (Cobbold, 1876)
 1055. *Gastrodiscus secundus* (Looss, 1907)
 1056. *Pseudodiscus collinsi* (Cobbold, 1875) Sonsino, 1895
 1057. *Pseudodiscus hawkesi* (Cobbold, 1875) Sonsino 1895

Family DIPLODISCIDAE Cohn, 1904

1058. *Pseudodiplodiscoides spilae* Murty, 1970
 1059. *Diplodiscus amphichrus* Tubangui, 1933
 1060. *Diplodiscus mehrai* Pande, 1937
 1061. *Pseudodiplodiscoides murtyi* Ray *et al.*, 2015
 1062. *Homalogaster palonae* Poirier, 1883

Family PRONOCEPHALIDAE Looss, 1899

1063. *Charaxicephalus loossi* Mehra, 1939
 1064. *Pleurogonius mandapamensis* Chattopadhyaya, 1972
 1065. *Pleurogonius longiusculus* Looss, 1901
 1066. *Pleurogonius ozakii* Oguro, 1936
 1067. *Pyelosomum solum* Chattopadhyaya, 1972

Family RHABDIOPOEIDAE Poche, 1926

1068. *Haerator caperatus* Blair, 1981
 1069. *Rhabdiopoeus taylori* Johnston, 1913

Family CLADORCHIIDAE Fischoeder, 1901

1070. *Helostomatis muelleri* Gupta & Ahmad, 1979
 1071. *Helostomatis simhai* Gupta & Puri, 1986
 1072. *Helostomatis sakrei* Bhalerao, 1937
 1073. *Orientodiscus lobatum* Srivastava, 1938
 1074. *Orientodiscus mastacembeli* Agarwal & Agrawal, 1989
 1075. *Orientodiscus orchhaensis* Agarwal & Agrawal, 1989
 1076. *Pseudoorientodiscus laxmibaii* Agrawal & Sharma, 1992
 1077. *Stunkardia dilymphosa* Bhalerao, 1931
 1078. *Caballeroia indicum* Stiles & Goldberger, 1910
 1079. *Solenorchis travassosi* Hilmy, 1949

Family MICROSCAPHIDIIDAE Looss, 1900

1080. *Hexangium sigani* Goto & Ozaki, 1929

Family NOTOCOTYLIDAE Luhe, 1909

1081. *Notocotylus dafilae* Harwood, 1939
 1082. *Notocotylus attenuatus* (Rudolphi, 1809) Kossack, 1911
 1083. *Notocotylus parviovatus* Yamaguti, 1934

1084. *Notocotylus aegyptiaca* Odhner, 1905
 1085. *Notocotylus guptai* Gupta & Singh, 1987
 1086. *Notocotylus mcdonaldi* Gupta & Singh, 1987
 1087. *Notocotylus vinodae* Gupta & Singh, 1987
 1088. *Notocotylus babai* Bhalerao, 1935
 1089. *Notocotylus imbricatus* (Looss, 1894) Szidat, 1935
 1090. *Notocotylus barmerensis* Gupta, 1964
 1091. *Paramonostomum elongatum* Yamaguti, 1934
 1092. *Paramonostomum kherai* Gupta & Singh, 1985
 1093. *Paramonostomum makundi* Gupta & Singh, 1985
 1094. *Paramonostomum salimi* Gupta & Singh, 1985
 1095. *Paramonostomum fulicai* Baugh, 1958
 1096. *Paramonostomum galli* Tanveer & Chishi, 2001
 1097. *Catatropis indicus* Srivastava, 1935
 1098. *Catatropis misrai* Gupta & Singh, 1985
 1099. *Catatropis kashmirensis* Khan & Chisti, 1989
 1100. *Ogmocotyle indica* (Bhalerao, 1942) Ruiz, 1946

Family OPISTHOTREMATIDAE Poche, 1926

1101. *Pulmonicola pulmonalis* (von Linstow, 1904) Poche, 1926

Family FASCIOLIDAE Railliet, 1895

1102. *Fasciola gigantica* Cobbold, 1855
 1103. *Fasciola jacksoni* Cobbold, 1869
 1104. *Fasciola hepatica* Linnaeus, 1758
 1105. *Fascioloides magna* Bassi, 1875
 1106. *Fasciolopsis buski* Morakote & Yano, 1990

Family ECHINOCHASMIDAE Odhner, 1910

1107. *Echinochasmus japonicus* Tanabe, 1926
 1108. *Echinochasmus perfoliatus* (Ratz, 1908) Gedoelst, 1911
 1109. *Echinochasmus megadermi* Salem, 1975
 1110. *Echinochasmus vidhiana* Vasudev, 1973
 1111. *Echinochasmus bagulai* Verma, 1935
 1112. *Echinochasmus narayani* Mudaliar, 1938
 1113. *Echinochasmus antigonus* Gupta, 1955
 1114. *Echinochasmus corvus* Bhalerao, 1926
 1115. *Echinochasmus caninus* (Verma, 1935) Baschkirova, 1947
 1116. *Echinochasmus coaxatus* Dietz, 1909
 1117. *Echinochasmus euryporus* (Looss, 1896) Dietz, 1909
 1118. *Echinochasmus intermedium* Skrjabin, 1919
 1119. *Neopetasisger pungens* (von Linstow, 1894) Tkach, Kudlai & Kostadinova, 2016
 1120. *Microparyphium montei* (Verma, 1936)
 1121. *Microparyphium kashmirensis* Kaw, 1950
 1122. *Stephanoprora gigantica* Gupta, 1962
 1123. *Stephanoprora nigerica* Gupta, 1963
 1124. *Stephanoprora pendula* (Looss, 1899) Odhner, 1910
 1125. *Dissurus farrukhabadi* Verma, 1936
 1126. *Mehrastomum minutum* Saksena, 1959
 1127. *Episthmium solanensis* Chakrabarti & Ghosh, 2012
 1128. *Episthmium corvus* (Bhalerao, 1926) Price, 1931

Family PSILOSTOMIDAE Looss, 1900

1129. *Psilochasmus singhi* Jaiswal & Humayun, 1971

1130. *Psilochasmus oxyurus* (Creplin, 1825)
 1131. *Psilorchis indicus* (Thapar & Lal, 1935)
 1132. *Psilorchis ranchiensis* Sahay *et al.*, 1990
 1133. *Grysona indica* Umadevi & Madhavi, 1995

Family HIMASTHLIDAE Odhner, 1910

1134. *Artyfechinostomum sufrartyfex* Lane, 1915
 1135. *Artyfechinostomum malayanum* (Leiper, 1911) Menheim, 1943
 1136. *Acanthoparyphium jeetai* Chakrabarti, 2004
 1137. *Acanthoparyphium cameroni* Gupta & Gupta, 1982
 1138. *Acanthoparyphium cambellensis* Soota, Srivastava & Ghosh, 1969
 1139. *Reptiliotrema lobata* Mulay, 1976

Family RHYTIDODIDAE Odhner, 1926

1140. *Rhytidodes srivastavai* Ghosh, 1996

Family ECHINOSTOMATIDAE Looss, 1899

1141. *Ignavia breviovatica* Gupta, 1962
 1142. *Echinostoma revolutum* (Fröhlich, 1802) Looss, 1899
 1143. *Echinostoma paraulum* Dietz, 1909
 1144. *Echinostoma eduardoi* Ghosh & Chauhan, 1977
 1145. *Echinostoma pentalobum* (Verma, 1936) Kostadinova, Vaucher & Gibson, 2002
 1146. *Echinostoma anseris* Yamaguti, 1939
 1147. *Echinostoma bhattacharyai* Verma, 1936- Uttar Pradesh
 1148. *Echinostoma kashmirensis* Chishti & Ahmad, 1992
 1149. *Echinostoma pindchi* (Khan & Chishti, 1985) Kostadinova & Gibson, 2002
 1150. *Nephrostomum ramosum* (Sonsino, 1895) Dietz, 1909
 1151. *Nephrostomum guptai* Gupta & Singh, 1986
 1152. *Nephrostomum chandigarhensis* Gupta & Mehra, 1971
 1153. *Parallelotestis tarai* (Srivastava, 1958) Beverley-Burton, 1960
 1154. *Pegosomum egretti* Srivastava, 1957
 1155. *Pegosomum srivastavai* Agrawal & Tayal, 1981
 1156. *Patagifer sanyali* Chakrabarti & Ghosh, 2010
 1157. *Patagifer wesleyi* Verma, 1936
 1158. *Chaunocephalus similiferox* (Verma, 1936)
 1159. *Echinoparyphium gizzardai* (Verma, 1936)
 1160. *Echinoparyphium chinese* Ku, Li et Chu, 1964
 1161. *Echinoparyphium spinosus* Singh *et al.*, 2003
 1162. *Echinoparyphium gangi* Agrawal & Tayal, 1981
 1163. *Echinoparyphium tripathii* (Gupta & Gupta, 1982) Kostadinova & Gibson, 2002
 1164. *Echinoparyphium agnatum* Dietz, 1909
 1165. *Echinoparyphium chinense* Lee *et al.*, 1964
 1166. *Echinoparyphium clerici* Skrjabin, 1915
 1167. *Echinoparyphium discinctum* (Dietz, 1909) Yamaguti, 1971
 1168. *Echinoparyphium haneyanum* Johnston, 1912
 1169. *Echinoparyphium kashmirensis* Chishti & Tanveer, 1992
 1170. *Echinoparyphium pindchi* Dhar & Kharoo, 1991
 1171. *Echinoparyphium recurvatum* (von Linstow, 1873) Lühe, 1909
 1172. *Hypoderaeum longitestis* (Verma, 1936) Kostadinova & Gibson, 2002
 1173. *Hypoderaeum conoideum* (Bloch, 1782) Dietz, 1909
 1174. *Pseudoechinostomum indicus* (Mehra, 1980)
 1175. *Pseudoechinostomum ratti* Khan & Das, 1986
 1176. *Pseudoechinostomum srinagarensis* Dhar & Ahmad, 1992

1177. *Paryphostomum giganticum* Rai & Agarwal, 1961
 1178. *Paryphostomum srivastavi* Chishti & Tanveer, 1994
 1179. *Paryphostomum mukhtarensis* Ahmed, 2000
 1180. *Paryphostomum ghoshi* Chakrabarti and Ghosh 2010
 1181. *Paryphostomum horai* Baugh, 1950
 1182. *Paryphostomum indicum* (Bhalerao, 1927) Bhalerao, 1931
 1183. *Petasiger radiatus* (Dujardin, 1845) Tkach, Kudlai & Kostadinova, 2015
 1184. *Petasiger variospinosus* (Odhner, 1910) Yamaguti, 1933
 1185. *Euparyphium amali* Chakrabarti & Sanyal, 2010
 1186. *Singhia thapari* (Singh, 1953) Yamaguti, 1958
 1187. *Cathaemasia loossi* Gupta & Srivastava, 1965
 1188. *Cathaemasia dollfusi* Travassos, 1951

Family ACHATINIDAE Swainson, 1840

1189. *Balfouria monogama* Leiper, 1909

Family PHILOPHTHALMIDAE Looss, 1899

1190. *Singhiatrema singhia* Simha, 1954
 1191. *Singhiatrema longifurca* Simha, 1958
 1192. *Singhiatrema hyderabadensis* Simha, 1958
 1193. *Singhiatrema najai* Chattopadhyaya, 1967
 1194. *Singhiatrema tropidonoti* Simha et Kundu, 1970
 1195. *Philophthalmus offlexorius* Mamaev, 1959
 1196. *Philophthalmus nocturnus* Looss, 1907
 1197. *Philophthalmus alii* Karyakarte, 1971

Family TYPHLOCOELIDAE Harrah, 1922

1198. *Neivaia cymbium* (Diesing, 1850) Dubois, 1959

Family CYCLOCOELIDAE Stossich, 1903

1199. *Allopyge elongatum* (Harrah, 1921) Dronen & Blend, 2015
 1200. *Haematotrephus lanceolatum* (Wedl, 1858) Stossich, 1903
 1201. *Haematotrephus chengi* Sharma, 1986
 1202. *Haematotrephus nebularium* (Khan, 1935) Lal, 1939
 1203. *Haematotrephus kossacki* (Witenberg, 1923) Baschkirova, 1950
 1204. *Cyclocoelum mutabile* (Zeder, 1800)
 1205. *Cyclocoelum agamprasadi* Jain, 1983
 1206. *Cyclocoelum bikanerensis* Gupta, 1964
 1207. *Cyclocoelum obscurum* (Leidy, 1887) Harrah, 1922
 1208. *Cyclocoelum odeningi* Dubois, 1965
 1209. *Selfcoelum ovopunctatum* (Stossich, 1903) Dronen & Blend, 2015
 1210. *Morishitium straightum* (Khan, 1935) Yamaguti, 1958
 1211. *Typhlocoelum indicum* Fotedar, 1964
 1212. *Szidatitrema mertensis* (Gupta, 1970) Dronen & Bend, 2015
 1213. *Uvitellina pseudocotylea* Witenberg 1923
 1214. *Uvitellina vanelli* (Rudolphi, 1819) Dollfus, 1948

Family OMMATOBREPHIDAE Poche, 1926

1215. *Ommatobrephus lobatum* Mehra, 1928
 1216. *Ommatobrephus bengalensis* Mukherjee & Ghosh, 1968
 1217. *Ommatobrephus megacetabulus* Simha, 1958
 1218. *Ommatobrephus piscatori* Kalyankar & Palladwar, 1989
 1219. *Ommatobrephus minutum* Dwivedi & Chauhan, 1969

Family EMPROSTIOTREMATIDAE Cianferoni & Ceccolini, 2021

1220. *Emprostiotrema kuntzi* (Ahmad, 1985) Cianferoni & Ceccolini, 2021

1221. *Isorchis chanosi* (Zhukov, 1972) Ahmad, 1985
 1222. *Isorchis skrjabini* Ahmad, 1985
 1223. *Pseudisorchis manteri* (Martin, 1973) Ahmad, 1985

Family LEPOCREADIIDAE Odhner, 1905

1224. *Hypocreadium indicum* (Madhavi, 1972) Hussain, Rao & Shyamasundari, 1986
 1225. *Hypocreadium patellare* Yamaguti, 1938
 1226. *Opechona bacillaris* (Molin, 1859) Looss, 1907
 1227. *Opechona thapari* Ahmad, 1982
 1228. *Prodistomum waltirensense* (Madhavi, 1972) Bray & Gibson, 1990
 1229. *Prodistomum orientale* (Layman, 1930) Bray & Gibson, 1990
 1230. *Prodistomum vinodae* (Ahmad, 1984) Madhavi & Bray, 2018
 1231. *Prodistomum gaevskayae* (Ahmad, 1991) Madhavi & Bray, 2018
 1232. *Neohypocreadium chaetodoni* (Madhavi, 1972) Bray, Cribb & Baker, 1994
 1233. *Preptetos pritchardae* Ahmad, 1984
 1234. *Lepocreadioides orientalis* Park, 1939
 1235. *Lepocreadioides vermai* Singh, 2010
 1236. *Opisthogonoporoides hanumanthai* Madhavi, 1972
 1237. *Echeneidocoelium indicum* Simha & Pershad, 1964
 1238. *Lobatocreadium manteri* Madhavi, 1972
 1239. *Lobatocreadium indicum* Ahmad, 1983
 1240. *Transversocreadium fotedari* Ahmad & Dhar, 1987
 1241. *Transversocreadium secundus* Ahmad, 1983
 1242. *Transversocreadium cablei* Hafeezullah, 1970
 1243. *Neomultitestis bengalensis* (Madhavi, 1972) Machida, 1982
 1244. *Bianium plicatum* (Linton, 1928) Stunkard, 1931
 1245. *Bianium indicum* (Gupta, 1967) Bray, Cribb & Barker, 1996
 1246. *Bianium purii* Gupta, 1968
 1247. *Cotylocreadium triacanthi* (Hafeezullah, 1970) Madhavi, 1972
 1248. *Lutianotrema kanyakumariae* Chaubey, Singh & Jaisawal, 2006
 1249. *Lepidapedoides nelsoni* (Gupta & Mehrotra, 1969) Bray, 1985
 1250. *Pseudolepocreadioides secundus* Ahmad, 1979
 1251. *Lepocreadium panajiense* Gupta & Sayal, 1979

Family LEPOCREADIOIDEA INCERTAE SEDIS

1252. *Karyakartia pambanensis* (Karyakarte, 1968) Hafeezullah, 1980

Family AEPHNIDIOGENIDAE Yamaguti, 1934

1253. *Aephnidiogenes senegalensis* Dollfus & Capron, 1958
 1254. *Aephnidiogenes indicus* Ahmad, 1978

Family ENENTERIDAE Yamaguti, 1958

1255. *Enenterum mannarensense* Hafeezullah, 1980
 1256. *Enenterum dollfusi* Hafeezullah, 1975
 1257. *Koseiria manteri* Ahmad, 1987
 1258. *Proenenterum manteri* Ahmad, 1985
 1259. *Proenenterum vinodae* Ahmad, 1983

Family GYLIAUCHENIDAE Fukui, 1929

1260. *Gyliauchen indicum* Gupta & Tandon, 1983

Family BUCEPHALIDAE Poche, 1907

1261. *Alcicornis hemiramphi* Gupta & Tandon, 1985
 1262. *Alcicornis jairajpurii* Gupta & Gupta, 1989
 1263. *Alcicornis scomberi* Gupta & Ahmad, 1976
 1264. *Alcicornis carangis* MacCallum, 1917

1265. *Alcicornis multidactylus* Madhavi, 1974
1266. *Bucephalus uranoscopi* Yamaguti, 1934
1267. *Bucephalus barina* Srivastava, 1938
1268. *Bucephalus margaritae* Ozaki & Ishibashi, 1934
1269. *Bucephalus indicus* Srivastava, 1938
1270. *Bucephalus jagannathai* Verma, 1936
1271. *Bucephalus tridentaculata* Verma, 1936
1272. *Bucephalus yamagutii* Gupta & Singh, 1985
1273. *Bucephalus allahabadensis* Srivastava, 1963
1274. *Bucephalus ranjeetpurai* Maurya & Singh, 2005
1275. *Bucephalus aori* Maurya & Agarwal, 1992
1276. *Bucephalus dasashwamedhai* Maurya & Agarwal, 1992
1277. *Bucephalus gangai* Maurya & Agarwal, 1992
1278. *Bucephalus varanasiensis* Maurya & Agarwal, 1992
1279. *Bucephalus keni* Agrawal & Agarwal, 1989
1280. *Bucephalus stunkardi* Swarup & Jain, 1985
1281. *Bucephalus octotentaculata* Kakaji, 1969
1282. *Bucephalus arabiansis* Dwivedi, 2007
1283. *Bucephalus arabiana* Varma, 1982
1284. *Bucephalus attuai* Bhadauria & Dandotia, 1988
1285. *Bucephalus bagarius* Srivastava, 1963
1286. *Bucephalus bharatica* Agarwal & Kumar, 1986
1287. *Bucephalus gangeticus* Srivastava, 1938
1288. *Bucephalus kanagurtai* Gupta & Tewari, 1985
1289. *Bucephalus purshottami* Agarwal & Kumar, 1986
1290. *Bucephalus thapari* Gupta & Tiwari, 1985
1291. *Rhipidocotyle ghanensis* Fischthal et Thomas, 1968
1292. *Rhipidocotyle pentagonum* (Ozaki, 1924) Eckmann, 1932
1293. *Rhipidocotyle khalili* Nagaty, 1937
1294. *Rhipidocotyle sphyraenae* Yamaguti, 1959
1295. *Rhipidocotyle indicus* Gupta & Ahmad, 1976
1296. *Rhipidocotyle thaponi* Gupta & Tandon, 1985
1297. *Rhipidocotyle vachius* Singh & Sinha, 1976
1298. *Bucephalopsis devi* Pandey & Agrawal, 2013
1299. *Prosorhynchoides microcirrus* (Chauhan, 1943) Srivastava & Chauhan, 1973
1300. *Prosorhynchoides chorinemi* (Gupta & Ahmad, 1976) Madhavi, 2011
1301. *Prosorhynchoides karvei* (Bhalerao, 1937) Srivastava & Chauhan, 1973
1302. *Prosorhynchoides thapari* (Dayal, 1948) Bott & Cribb, 2005
1303. *Prosorhynchoides garuai* (Verma, 1936) Srivastava & Chauhan, 1973
1304. *Prosorhynchoides fusiformis* (Verma, 1936) Srivastava & Chauhan, 1973
1305. *Prosorhynchoides brayi* (Ahmad, 1987) Madhavi, 2011
1306. *Prosorhynchoides aspinosus* Malsawmtluangi & Lalramliana, 2023
1307. *Dollfustrema bengalense* Madhavi, 1974
1308. *Neidhartia neidharti* Nagaty, 1937
1309. *Prosorhynchus manteri* Srivastava, 1938
1310. *Prosorhynchus chorinemi* Yamaguti, 1952
1311. *Prosorhynchus pacificus* Manter, 1940
1312. *Prosorhynchus indicus* Madhavi, 1974
1313. *Prosorhynchus bengalensis* Gupta & Gupta, 1987
1314. *Prosorhynchus madhaviae* Gupta & Gupta, 1990

1315. *Prosorhynchus orientalis* Gupta & Ahmad, 1976

1316. *Prosorhynchus truncatus* Verma, 1936

1317. *Neoprosorhynchus purius* Dayal, 1948

Family HAPLOSPLANCHNIDAE Poche, 1926

1318. *Schikhobalotrema acutum* (Linton, 1910) Skrjabin & Guschanskaja, 1955

1319. *Haploplanchnus bengalensis* Gupta & Puri, 1986

1320. *Haploplanchnus caudatus* (Srivastava, 1937) Skrjabin & Guschanskaja, 1955

1321. *Haploplanchnus pachysoma* (Eysenhardt, 1829) Looss, 1902

1322. *Haploplanchnus purii* Srivastava, 1939

1323. *Haploplanchnus guptai* Ahmad, 1985

1324. *Haploplanchnus vinodae* Ahmad, 1985

Family BIVESICULIDAE Yamaguti, 1934

1325. *Paucivitellosus hanumanthai* Mani, 1989

Family HAPLOPOROIDEA INCERTAE SEDIS

1326. *Cadenatella dollfusi* (Hafeezullah, 1980) Bray & Cribb, 2001

Family HAPLOPORIDAE Nicoll, 1914

1327. *Lecithobotrys vitellosus* Sharma & Gupta, 1970

1328. *Saccocoelium tripathi* Dutta, 1995

1329. *Unisaccus guptai* (Ahmad, 1987) Overstreet & Curran, 2005

1330. *Unisaccus overstreeti* (Ahmad, 1987) Overstreet & Curran, 2005

1331. *Unisaccus martini* Ahmad, 1986

1332. *Carassotrema bengalense* Rekharani & Madhavi, 1985

1333. *Saccocoelioides chilkaensis* Dutta, 1995

1334. *Saccocoelioides martini* Madhavi, 1979

1335. *Parasaccocoelium gymnocephali* (Sheena & Janardanan, 2007) Andres *et al.*, 2018

1336. *Rhinomugilotrema agarwali* Maurya & Agarwal, 2007

1337. *Rhinomugilotrema guptai* Maurya & Agarwal, 2007

1338. *Rhinomugilotrema thapari* Maurya & Agarwal, 2007

1339. *Vitellibaculum fischthali* Ahmad, 1986

1340. *Paralecithobotrys overstreeti* Ahmad, 1985

Family TRANSVERSOTREMATIDAE Witenberg, 1944

1341. *Transversotrema chackai* (Nadakal *et al.*, 1979) Mohandas, 1973

1342. *Transversotrema patialense* (Soparkar, 1924) Cruz & Sathananthan, 1960

Family EUCOTYLIDAE Skrjabin, 1924

1343. *Tanaisia indica* Singh, 1962

Order DIPLOSTOMIDA Olson *et al.*, 2003

Family CLINOSTOMIDAE Luhe, 1901

1344. *Clinostomum gideoni* Bhalerao, 1942

1345. *Clinostomum complanatum* (Rudolphi, 1814) Braun, 1899

1346. *Clinostomum giganticum* Agarwal, 1959

1347. *Clinostomum piscidium* Southwell & Prashad, 1918

1348. *Clinostomum schizothoraxi* Kaw, 1950

1349. *Clinostomum indicum* Kaw, 1944

1350. *Clinostomum shafi* Ahmad & Christi, 2000

1351. *Clinostomum dasi* Bhalerao, 1942

1352. *Clinostomum mastacembeli* Jaiswal, 1957

1353. *Clinostomum orientale* Mukherjee, 1968

1354. *Euclinostomum heterostomum* (Rudolphi, 1809) Travassos, 1928

1355. *Clinostomoides meerutensis* Pandey & Tyagi, 1986

1356. *Clinostomoides pandeyii* Singh & Sharma, 1994

1357. *Clinostomoides breini* Dollfus, 1950

Family BRACHYLAIMIDAE Joyeux & Foley, 1930

1358. *Glaphyrostomum indicum* (Mukherjee, 1964)

1359. *Brachylaima indicum* Singh, 1962

1360. *Brachylaima ratti* Baugh, 1962

1361. *Brachylaima shillongensis* Soota & Ghosh, 1977

Family APOROCOTYLIDAE Odhner, 1912

1362. *Paradeontacylix megalaspium* Lakshmi & Madhavi, 2007

1363. *Cardicola polynemi* Gudivada & Vankara, 2021

Family DIPLOSTOMIDAE Poirier, 1886

1364. *Diplostomum ketupanensis* Vidyarthi, 1937

1365. *Diplostomum spathaceum* (Rudolphi, 1819) Olsson, 1876

1366. *Diplostomum huronense* (La Rue, 1927) Hughes, 1929

1367. *Diplostomum odeningi* Gupta & Mishra, 1974

1368. *Diplostomum vidyarthii* Gupta & Mishra, 1974

1369. *Diplostomum buteii* Vidyarthi, 1937

1370. *Neodiplostomum mehranum* Vidyarthi, 1938

1371. *Neodiplostomum cochleare* (Krause, 1914)

1372. *Neodiplostomum kanpurensis* Gupta, 1980

1373. *Neodiplostomum migrans* Dubois et. Richard, 1964

1374. *Neodiplostomum kashmirensis* Faust, 1927

1375. *Neodiplostomum aquilai* Gupta & Mishra, 1978

1376. *Neodiplostomum lali* Gupta & Mishra, 1978

1377. *Neodiplostomum kuluensis* Gupta & Mishra, 1978

1378. *Neodiplostomum elongatum* Soota, Srivastava & Ghosh, 1969

1379. *Neodiplostomum cuckooi* (Verma, 1936) Bhalerao, 1942

1380. *Neodiplostomum tytense* Patwardhan, 1935

1381. *Neodiplostomum elani* Gupta & Mehrotra, 1970

1382. *Posthodiplostomum grayii* (Verma, 1936)

1383. *Posthodiplostomum mehtai* Gupta & Mishra, 1974

1384. *Posthodiplostomum milvi* Fotedar & Raina, 1964

1385. *Posthodiplostomum cuticola* (von Nordmann, 1832) Dubois, 1936

1386. *Alaria alata* (Goeze, 1782) Krause, 1914

1387. *Bolbophorous darteri* Kharoo, 2012

1388. *Bolbophorous deodhari* Ali & Karyakarte, 1971

1389. *Uvulifer iruvettiensis* Subair, Brinesh & Janardanan, 2013

1390. *Uvulifer stunkardi* (Pande, 1938)

1391. *Pseudodiplostomum vermai* Srivastava, 1969

1392. *Cercocotyla khararensis* Mishra & Gupta, 1976

Family STRIGEIDAE Railliet, 1919

1393. *Apharyngostrigea ramai* (Verma, 1937) Vidyarthi, 1937

1394. *Apharyngostrigea graciai* Dhar & Kharoo, 1991

1395. *Strigea falconis mcgregori* Tubangui, 1932

1396. *Strigea orientalis* Vidyarthi, 1937

1397. *Strigea elongata* (Yamaguti, 1935)

1398. *Strigea kashipurensis* Gupta & Mishra, 1976

1399. *Strigea annandalai* Faust, 1927

1400. *Strigea thapari* Gupta & Mishra, 1976

1401. *Strigea vermai* Gupta & Mishra, 1976

1402. *Schwartzitrema haitsmai* Gupta & Mishra, 1974

1403. *Tetracotyle ranae* Kaw, 1950

1404. *Cotylurus cornutus* (Rudolphi, 1809) Szidat, 1928

Family LEUCOCHLORIDIIDAE Poche, 1907

1405. *Leucochloridium macrostoma* (Rudolphi, 1803) Poche, 1907

1406. *Leucochloridium assamense* Sewell, 1922

1407. *Leucochloridium fuscussi* Kharoo, 2012

1408. *Leucochloridium actitis* McIntosh, 1932

1409. *Leucochloridium indicum* Singh, 1972

1410. *Leucochloridium nainitalensis* Baugh, 1962

1411. *Leucochloridium gallinuli* Kharoo & Dhar, 1982

Family SPIRORCHIIDAE Stunkard, 1921

1412. *Enterohaematotrema hepaticum* (Simha, 1958) Simha & Chattopadhyaya, 1980

1413. *Hapalotrema pambanensis* Mehrotra, 1973

1414. *Hapalotrema postorchis* Rao, 1976

1415. *Hapalotrema synorchis* Luhman, 1935

1416. *Learedius learedi* Price, 1934

1417. *Amphiorchis indicus* Mehrotra, 1973

1418. *Neocaballerotrema caballeroi* Simha, 1977

1419. *Plasmiorchis bengalensis* (Mehra, 1940) Yamaguti, 1958

1420. *Plasmiorchis pellucidus* Mehra, 1934

1421. *Coeritrema lyssimus* Mehra, 1933

Family PROTERODIPILOSTOMIDAE Dubois, 1936

1422. *Proalarioides tropidonotus* Vidyarthi, 1937

1423. *Pseudocrocodilicola bychowski* Srivastava & Chauhan, 1969

Family CYATHOCOTYLIDAE Poche, 1925

1424. *Gogatea serpentum* (Gogate, 1932) Lutz, 1935

1425. *Muehlingina lutrai* Mehra, 1950

Family SCHISTOSOMATIDAE Stiles & Hassall, 1898

1426. *Bivitellobilharzia nairi* (Mudaliar & Ramanujachary, 1945) Dutt and Srivastava, 1955

1427. *Orientobilharzia dattai* (Dutt and Srivastava, 1955)

1428. *Schistosoma indicum* Montgomery, 1906

1429. *Schistosoma nasale* Rao, 1934

1430. *Schistosoma haematobium* (Bilharz, 1892)

1431. *Schistosoma incognitum* (Chandler, 1926)

1432. *Schistosoma spindale* (Montgomery, 1906)

Order ASPIDOGASTRIDA Dollfus, 1958

Family ASPIDOGASTRIDAE Poche, 1907

1433. *Pseudoaspidogaster betwai* Agrawal & Sharma, 1990

Class CESTODA Leipzig, 1894

Order BOTHRIOCEPHALIDEA Kuchta *et al.*, 2008

Family BOTHRIOCEPHALIDAE Blanchard, 1849

1434. *Senga shindei* Chincholikar, 1978

1435. *Senga visakhapatnamensis* Ramadevi & Rao, 1973

1436. *Senga silcharensis* Puinyabati *et al.*, 2013

1437. *Senga chauhani* Husnain, 1993

1438. *Senga teleostei* Banerjee *et al.*, 1990

1439. *Senga jhansiensis* Mathur *et al.*, 1994

1440. *Senga vittati* Gairola & Malhotra, 1987

1441. *Senga indica* Gupta & Parmar, 1986

1442. *Senga panzaraensis* Mangale, 2009

1443. *Senga madhavae* Bhure *et al.*, 2010
 1444. *Senga mangalbai* Bhure *et al.*, 2011
 1445. *Senga kaigaonensis* (Wankhere & Reddy, 2009)
 1446. *Senga armatusae* (Shinde & Kalse, 1999)
 1447. *Senga paithanesis* Kadam *et al.*, 1981
 1448. *Senga aurangabadensis* Jadav & Shinde, 1980
 1449. *Senga nayari* Malhotra, 1988
 1450. *Senga lucknowensis* Johri, 1956
 1451. *Senga satarensis* Bhure *et al.*, 2011
 1452. *Senga maharashtrii* Jadhav *et al.*, 1991
 1453. *Senga bengalensis* Banerjee *et al.*, 2017
 1454. *Senga kakdwipensis* Banerjee *et al.*, 2017
 1455. *Senga nagalandensis* Banerjee *et al.*, 2017
 1456. *Senga orissaensis* Banerjee *et al.*, 2017
 1457. *Circumoncobothrium alii* Shinde *et al.*, 1994
 1458. *Circumoncobothrium vadgaonensis* Patil *et al.*, 1998
 1459. *Circumoncobothrium maruliusae* Fartade & Borde, 2013
 1460. *Circumoncobothrium vishvanathnesis* Munde *et al.*, 2008
 1461. *Circumoncobothrium mastacembellusae* Shinde *et al.*, 2002
 1462. *Circumoncobothrium shindei* Shinde and Chincholikar, 1977
 1463. *Circumoncobothrium armatusi* Pawar, Shinde, Chavan, 2003
 1464. *Circumoncobothrium punctatusi* Shinde & Kalse, 1999
 1465. *Circumoncobothrium armatusae* Shinde & Kalse, 1999
 1466. *Circumoncobothrium yamaguti* Jadhav *et al.*, 1992
 1467. *Circumoncobothrium raoi* Shinde & Jadhav, 1976
 1468. *Aitodiscus jalaunensis* Srivastav & Narayan, 2012
 1469. *Aitodiscus visakhapatnamensis* Ramadevi & Rao, 1973
 1470. *Penetrocephalus ganapattii* (Rao, 1954) Rao, 1960
 1471. *Oncodiscus sauridae* Yamaguti, 1934
 1472. *Bothriocephalus bengalensis* Devi, 1975
 1473. *Bothriocephalus carangis* Yamaguti, 1968
 1474. *Bothriocephalus teleostei* Gairola *et al.*, 1990
 1475. *Schyzocotyle acheilognathi* (Yamaguti, 1934) Brabec *et al.*, 2015
 1476. *Schyzocotyle nayarensis* (Malhotra, 1983) Brabec *et al.*, 2015
 1477. *Polyonchobothrium humidii* Geetanjali & Malhotra, 2003
 1478. *Ptychobothrium clupeoidesii* Chincholikar *et al.*, 1976
 1479. *Ptychobothrium ratnagirensis* Deshmukh & Shinde, 1975
 1480. *Ptychobothrium elongata* Deshmukh *et al.*, 2016
 1481. *Ptychobothrium leiodoni* Banerjee *et al.*, 2017
 1482. *Ptychobothrium raiamusi* Banerjee *et al.*, 2017

Family ECHINOPHALLIDAE Schumacher, 1914

1483. *Mastalobothrium agrawali* Srivastav *et al.*, 2007

Order PHYLLOBOTHRIIDEA Kuchta *et al.*, 2008

Family PHYLLOBOTHRIIDAE Braun, 1900

1484. *Phyllobothrium visakhapatnamensis* Gangadharam & Vijaya Lakshmi, 2004
 1485. *Phyllobothrium rhinoptera* Vijayalakshmi & Sarada, 1996
 1486. *Phyllobothrium minutum* Shipley & Hornell, 1906
 1487. *Phyllobothrium pammicum* Shipley & Hornell, 1906
 1488. *Marsupiobothrium rhinobati* Shinde & Deshmukh, 1980
 1489. *Marsupiobothrium rhynchobati* Shinde & Deshmukh, 1980

1490. *Kowsalyabothrium sepheni* Jadav, Shinde & Jadhav, 1992

1491. *Pithophorus trygoni* Jadhav, Shinde & Jadhav, 1992

Order CARYOPHYLLIDEA Carus, 1863

Family LYOCESTIDAE Hunter, 1927

1492. *Djombangia penetrans* Bovien, 1926

1493. *Djombangia mannai* Banerjee *et al.*, 2016

1494. *Lytocestus indicus* (Moghe, 1925) Woodland, 1926

1495. *Lytocestus clari* Tripathi & Pande, 2012

1496. *Lytocestus filiformis* (Woodland, 1923) Fuhrmann & Baer, 1925

1497. *Lytocestus paithanensis* Kale, 2017

1498. *Lytocestus manjaraensis* Solunke, Swati, Sunita & Sushil, 2012

1499. *Lytocestoides paithanensis* Shinde and Deshmukh, 1975

1500. *Lytocestoides aurangabadensis* Shinde, 1970

1501. *Lytocestoides ajanthii* Hiware, 2000

1502. *Lytocestoides mackiewiezi* Shinde *et al.*, 1987

1503. *Lytocestoides naldurgensis* Shinde *et al.*, 1987

1504. *Lytocestoides fossilis* Kanth, Sinha & Srivastav, 1984

1505. *Pseudocaryophyllaeus tenuicollis* (Bovien, 1926) Ash *et al.*, 2011

1506. *Pseudocaryophyllaeus ritai* Gupta & Singh, 1983

1507. *Pseudocaryophyllaeus elongata* Zenith & Gambhir, 2014

1508. *Lucknowia microcephala* (Bovien, 1926) Ash *et al.*, 2011

1509. *Lucknowia fossilisi* Gupta, 1961

1510. *Mystocestus anindoi* Scolz *et al.*, 2022

1511. *Gephyrollna paragonopora* (Woodland, 1923)

1512. *Bovienia serialis* (Bovien, 1926) Fuhrmann, 1931

1513. *Bovienia raipurensis* (Satpute & Agarwal, 1980) Ash *et al.*, 2011

1514. *Bovienia indica* (Niyogi, Gupta & Agarwal, 1982) Ash *et al.*, 2011

1515. *Lobulovarium longiovatum* Oros *et al.*, 2012

1516. *Pseudobatrachus ramchandrai* Srivastav & Narayan, 2010

1517. *Pseudobatrachus ritai* Gupta & Singh, 1984

1518. *Pseudobatrachus mackiewiczzi* Gupta & Parmar, 1984

1519. *Heeradevina hamirpurensis* Srivastav *et al.*, 2008

Family CARYOPHYLLAEIDAE Leuckart, 1878

1520. *Paracaryophyllaeus lepidcephali* (Kundu, 1985) Hafeezullah, 1993

1521. *Wenyonia rhincodoni* Malhotra *et al.*, 2011

1522. *Wenyonia sanyali* Banerjee & Manna, 2017

Family CAPINGENTIDAE Hunter, 1930

1523. *Capingentoides srivastavai* Dan & Sahay, 1993

Order CATHETOCEPHALIDEA Schmidt & Beveridge, 1990

Family CATHETOCEPHALIDAE Dailey & Overstreet, 1973

1524. *Cathetocephalus leucas* Vankara, Vijayalakshmi & Gangadharam, 2007

Order LECANICEPHALIDEA Hyman, 1951

Family POLYPOCEPHALIDAE Meggitt, 1924

1525. *Polypocephalus visakhapatnamensis* Vankara, Lakshmi & Lakshmi, 2007

1526. *Polypocephalus kuhlii* Vankara, Vijayalakshmi & Vijayalakshmi, 2006

1527. *Polypocephalus bombayensis* Shinde, Dhule & Jadhav, 1991

1528. *Polypocephalus medusia* (Linton, 1890) Southwell, 1925

1529. *Polypocephalus mirkarwarensis* Dandawate & Jadhav, 2009

1530. *Polypocephalus harnesis* Lanka, Pathan & Jadhav, 2006

Family CEPHALOBOTHRIIDAE Pintner, 1928

1531. *Tylocephalum dicerobatisae* Mote & Wankhede, 2005
 1532. *Tylocephalum yorkei* Southwell, 1925
 1533. *Tylocephalum marsupium* Linton, 1916
 1534. *Tylocephalum shindei* Pawar & Jadhav, 2006
 1535. *Tylocephalum govindii* Anarse *et al.*, 2012
 1536. *Tylocephalum babulalae* Pawar & Jadhav, 2006
 1537. *Tylocephalum hanmantraoi* Shinde & Jadhav, 1990
 1538. *Tylocephalum madhukarii* Chincholiokar & Shinde, 1980
 1539. *Cephalobothrium trygoni* Shinde & Solunke, 1986
 1540. *Cephalobothrium alii* Jadhav & Jadhav, 1993
 1541. *Cephalobothrium singhi* Jadhav & Jadhav, 1993
 1542. *Cephalobothrium subhapradhi* Chincholikar & Shinde, 1977

Family TETRAGONOCEPHALIDAE Yamaguti, 1959

1543. *Tetragonocephalum yamagutii* Muralidhar, 1988
 1544. *Tetragonocephalum govindi* Khamkar & Shinde, 2012
 1545. *Tetragonocephalum meenae* Bhagwan *et al.*, 2005
 1546. *Tetragonocephalum shindei* Bhagwan *et al.*, 2005
 1547. *Tetragonocephalum aurangabadensis* Jadhav, Dandawate & Pawar, 2009
 1548. *Tetragonocephalum ratnagiriensis* Khamkar, 2012

Family LECANICEPHALIDAE Braun, 1931

1549. *Lecanicephalum ratnagiriensis* Hiware & Jadhav, 1999
 1550. *Hexacanalisis abruptus* (Southwell, 1911) Perrenoud, 1931
 1551. *Hexacanalisis thapari* Shinde, Jadhav & Jadhav, 1986
 1552. *Hexacanalisis govindi* Wankhede, 2003
 1553. *Floriparicapitus rhinobatidis* (Subhapradha, 1955) Cielocha, Jensen & Caira, 2014
 1554. *Flapocephalus saurashtri* Shinde & Deshmukh, 1979

Order CYCLOPHYLLIDEA Van Beneden in Braun, 1900

Family DILEPIDIDAE Railliet & Henry, 1909

1555. *Lapwingia sumani* Gore, Nanware & Jadhav, 2006
 1556. *Lapwingia passeriae* Jadhav, Rao & Nanware, 1995
 1557. *Lapwingia dharwadensis* Hiware, Jadhav & Babare, 1994
 1558. *Lapwingia aurangabadensis* Jadhav, Nanware & Bawne, 1995
 1559. *Lapwingia alii* Bhaware, Shinde & Shingare, 1992
 1560. *Lapwingia indicusae* Pawar & Shinde, 2001
 1561. *Lapwingia shindei* Pawar & Shinde, 2001
 1562. *Lapwingia guptai* Jadhav & Dandawate, 2003
 1563. *Lapwingia alli* Shah, Shinde & Jadhav, 1993
 1564. *Lapwingia malabarica* Shinde, 1972
 1565. *Lapwingia singhi* Shinde, 1972
 1566. *Lapwingia yogeshwarii* Shinde, 1972
 1567. *Lapwingia fotedari* Singh & Gupta, 1992
 1568. *Lapwingia jalnaensis* Ghare & Shinde, 1980
 1569. *Dictymetra alii* (Gupta & Parmar, 1992)
 1570. *Jalpai sipriensis* Khare & Srivastav, 1998
 1571. *Humiditaenia encysti* Bhalya & Capoor, 1986
 1572. *Neolallum colurni* Srivastava, Pandey & Tayal, 1983
 1573. *Angularella corvunensis* Gupta & Sinha, 1986
 1574. *Angularella radhaei* Hiware, 1991
 1575. *Angularella chanchali* Suryawanshi, 1989
 1576. *Neoangularia micropusi* Gupta & Sinha, 1986

1577. *Ivritaenia singhi* Srivastava *et al.*, 1984
1578. *Ivritaenia mukteswarensis* Singh, 1962
1579. *Panuwa indica* Khan, 1983
1580. *Panuwa ahilyai* Jadhav *et al.*, 1994
1581. *Panuwa shindei* Jadhav *et al.*, 1994
1582. *Amoebotaenia sphenoides* (Railliet, 1892)
1583. *Amoebotaenia yamagutii* Gogoi & Chaudhury, 1986
1584. *Amoebotaenia indica* Srivastava *e al.*, 1984
1585. *Amoebotaenia indiana* Shinde, 1972
1586. *Amoebotaenia maharashtri* Shinde, 1972
1587. *Amoebotaenia megascolecis* Shinde, 1972
1588. *Amoebotaenia aveeki* Banerjee *et al.*, 2016
1589. *Krimi tringae* Sonune *et al.*, 1991
1590. *Krimi singhi* Shinde & Ashfaq, 1989
1591. *Krimi udgirensis* Shinde & Gaikwad, 1985
1592. *Krimi burti* Shinde & Gaikwad, 1981
1593. *Krimi simhai* Srivastava & Tiwari, 1984
1594. *Sureshia aurangabadensis* Jadav *et al.*, 1994
1595. *Sureshia pedgaonensis* SuryaWanshi *et al.*, 2018
1596. *Sureshia maharashtrii* Jadhav, 1993
1597. *Sureshia anandae* Sonune & Shine, 1990
1598. *Sureshia elloraii* Shinde & Ghare, 1982
1599. *Sureshia shindei* Shinde & Ghare, 1982
1600. *Sureshia singhi* Shinde & Ghare, 1982
1601. *Sureshia loniensis* Pokale & Shinde, 1995
1602. *Sureshia sulbhae* Pokale & Shinde, 1995
1603. *Sureshia apusi* Suryawanshi *et al.*, 1993
1604. *Sureshia attargii* Suryawanshi *et al.*, 1993
1605. *Sureshia waghalaensis* Sonune & Shinde, 1990
1606. *Mehdiangularia apusae* Jadhav *et al.*, 1993
1607. *Mehdiangularia shastri* Jadhav *et al.*, 1993
1608. *Mehdiangularia thapari* Jadhav *et al.*, 1993
1609. *Mehdiangularia udgirensis* Suryawanshi & Jadhav, 1990
1610. *Mehdiangularia affinisae* Mhakse *et al.*, 2010
1611. *Indicovalipora marathwadaensis* Shinde *et al.*, 1999
1612. *Indicovalipora pathriensis* Shinde *et al.*, 1995
1613. *Indicovalipora govindi* Deshmukhe *et al.*, 2010
1614. *Choanotaenia infundibulum* Bloch, 1779
1615. *Choanotaenia pandei* Jadhav & Nanware, 1995
1616. *Choanotaenia decacantha* Fuhrmann, 1913
1617. *Choanotaenia burhini* Srivastava *et al.*, 1984
1618. *Choanotaenia faizabadensis* Srivastava *et al.*, 1984
1619. *Choanotaenia passerina* (Fuhrmann, 1907) Fuhrmann, 1932
1620. *Choanotaenia hypoleucia* Singh, 1952
1621. *Choanotaenia fotedari* Chisthi, 1973
1622. *Choanotaenia micracantha* Chisthi, 1981
1623. *Choanotaenia orioli* Joyeux & Baer, 1955
1624. *Choanotaenia acridotheresi* Saxena, 1972
1625. *Choanotaenia croaxum* Mukherjee, 1964
1626. *Choanotaenia dutti* Mukherjee, 1964

1627. *Choanotaenia kapurdiensis* Mukherjee, 1964
 1628. *Choanotaenia sonoti* Mukherjee, 1964
 1629. *Choanotaenia srivastavi* Mukherjee, 1965
 1630. *Anonchotaenia globata* (von Linstow, 1879)
 1631. *Anonchotaenia dendrocitta* (Woodland, 1929)
 1632. *Anonchotaenia chauhani* Mukherjee, 1965
 1633. *Anonchotaenia adhiraji* Banerjee *et al.*, 2016
 1634. *Joyeuxiella gervaisi* (Setti, 1895)
 1635. *Joyeuxiella domestica* Deshmukh, 1990
 1636. *Lateriporus spinosus* Fuhrmann, 1922
 1637. *Lateriporus dicruri* Gupta & Sinha, 1986
 1638. *Lateriporus singhi* Shinde *et al.*, 1991
 1639. *Anomotaenia acollis* Fuhrmann, 1907
 1640. *Anomotaenia acrocephali* Fotedar & Chisthi, 1976
 1641. *Anomotaenia galbulae* (Gmelin, 1790) Fuhrmann, 1932
 1642. *Anomotaenia kashmirensis* Fotedar & Chisthi, 1973
 1643. *Dilepis campylancristrota* (Wedl. 1855)
 1644. *Dilepis cypselina* Neslobinsky, 1911
 1645. *Dilepis kumaonensis* Singh, 1962
 1646. *Dilepis fotedari* Chisti, 1980
 1647. *Dilepis kempi* Southwell, 1921
 1648. *Paricterotaenia magnicirrosa* Meggitt, 1926
 1649. *Paricterotaenia dasi* Pandey & Tayal, 1996
 1650. *Paricterotaenia sujerensis* Mukherjee, 1964
 1651. *Paricterotaenia coronata* Creplin, 1829
 1652. *Diplopylidium parvatiae* Shinde, Bhosale & Bhagwan, 2004
 1653. *Diplopylidium shindei* Chavan *et al.*, 2003
 1654. *Diplopylidium aurangabadensis* Shinde & Pawar, 2001
 1655. *Diplopylidium udgirensis* Pawar & Shinde, 2001
 1656. *Diplopylidium iayashreeae* Patil and Shinde, 1997
 1657. *Diplopylidium murtizapurensis* Sawarkar, 2012
 1658. *Diplopylidium jadhavi* Kale *et al.*, 2005
 1659. *Thaparea corvusae* Shinde & Pawar, 2002
 1660. *Thaparea gayabaiiae* Pawar & Shinde, 2002
 1661. *Thaparea yeolaensis* Shah *et al.*, 1992
 1662. *Parorchites shindei* Kalse & Shinde, 1998
 1663. *Jordangria capracus* Rani, 2016

Family PARUTERINIDAE Fuhrmann, 1907

1664. *Neyraia hyderabadensis* Jadhav & Nanware, 1995
 1665. *Neyraia epopsi* Dixit & Capoor, 1990
 1666. *Rhabdometra tomica* Kholodkovski, 1906
 1667. *Rhabdometra dendrocitta* Woodland, 1929
 1668. *Rhabdometra agrawali* Srivastava & Pande, 1984
 1669. *Rhabdometra faizabadensis* Srivastava, Pandey & Tayal, 1983
 1670. *Proparuterina lali* Baugh & Saxena, 1976
 1671. *Biuterina meggitti* Singh, 1959
 1672. *Paruterina govindi* Suryawanshi & Shinde, 1988

Family CATENOTAENIDAE Spassky, 1950

1673. *Catenotaenia pusilla* Goeze, 1782
 1674. *Catenotaenia pandei* Jadhav & Nanwade, 1995

Family DAVAINIDAE Braun, 1900

1675. *Raillietina tetragona* Molin, 1858
1676. *Raillietina hanumantharaoi* Kolluri *et al.*, 1989
1677. *Raillietina dinobiumensis* Kolluri & Vijayalakshmi, 1989
1678. *Raillietina cesticillus* Molin. 1858
1679. *Raillietina echinobothrida* Megnin, 1880
1680. *Raillietina spiralis* (Baczynska, 1914)
1681. *Raillietina polychalix* (Kotlán, 1921) Fuhrmann, 1924
1682. *Raillietina microscolecina* Fuhrmann, 1908
1683. *Raillietina cohni* (Baczynska, 1914)Fuhrmann, 1924
1684. *Raillietina friedbergeri* Linstow, 1878
1685. *Raillietina fuhrmanni* (Southwell, 1922)
1686. *Raillietina korkei* Joyeux & Houdemer, 1928
1687. *Raillietina urogalli* (Modeer, 1790)
1688. *Raillietina corvina* (Fuhrmann, 1905)
1689. *Raillietina tragopani* (Southwell, 1922)
1690. *Raillietina birmanica* Meggitt, 1926
1691. *Raillietina galeritae* (Skrjabin , 1915) Baer , 1931
1692. *Raillietina torquata* (Meggitt, 1924)
1693. *Raillietina thapari* Singh, 1963
1694. *Raillietina nagpurensis* Moghe, 1925
1695. *Raillietina saharanpurensis* Bhalya *et al.*, 1985
1696. *Raillietina teetari* Sharma, Mathur and Capoor, 1983
1697. *Raillietina facilis* Shinde & Ghare, 1979
1698. *Raillietina barmerensis* Mukherjee, 1964
1699. *Raillietina aurensis* Fuhrmann, 1911
1700. *Raillietina dattai* Sinha, 1960
1701. *Raillietina volzi* (Fuhrmann, 1905) Fuhrmann, 1924
1702. *Raillietina compacta* Clerc, 1906
1703. *Raillietina quadritesticulata* Moghe, 1925
1704. *Raillietina fragilis* Meggitt, 1931
1705. *Raillietina buckleyi* Gupta & Grewal 1969
1706. *Raillietina inda* Gupta & Grewal, 1970
1707. *Cotugnia rajivji* Jadhav *et al.*, 1994
1708. *Cotugnia bhaleraoi* Mudaliar, 1943
1709. *Cotugnia digonophora* (Pasqule, 1890)
1710. *Cotugnia margareta* Beddard, 1916
1711. *Cotugnia fastigata* Meggitt, 1920
1712. *Cotugnia parakeetus* Srivastav, 1985
1713. *Cotugnia satpuliensis* Malhotra & Capoor, 1983
1714. *Cotugnia dayali* Singh, 1952
1715. *Cotugnia jadhavii* Shukla & Bhavare, 2012
1716. *Cotugnia mehdii* Mahajan *et al.*, 1999
1717. *Cotugnia aurangabadensis* Shinde, 1969
1718. *Cotugnia diamarae* Shinde & Pathan, 2015
1719. *Cotugnia orientalis* Nanware *et al.*, 2011
1720. *Cotugnia liviae* Patil *et al.*, 2005
1721. *Cotugnia singhi* Pawar, Shinde & Garad, 2004
1722. *Cotugnia guptae* Patil & Jadhav, 2003
1723. *Cotugnia gallusae* Shaikh, 2018

1724. *Cotugnia ganguae* Shinde *et al.*, 1999
 1725. *Cotugnia kamatiensis* Kharade & Shinde, 1997
 1726. *Cotugnia yamagutii* Shinde, 1985
 1727. *Cotugnia manishae* Shinde *et al.*, 1999
 1728. *Cotugnia bikanerensis* Mukherjee, 1964
 1729. *Cotugnia cuneata* (Meggitt, 1924)
 1730. *Cotugnia columbae* Shinde, 1969
 1731. *Cotugnia meggitti* Yamaguti, 1935
 1732. *Cotugnia alii* Shinde *et al.*, 2002
 1733. *Davainea kramerii* Shinde *et al.*, 1993
 1734. *Davainea hewetensis* Dhawan & Capoor, 1972
 1735. *Davainea kekhalensis* Patil & Shinde, 1999
 1736. *Davainea khultabadensis* Thorat & Dama, 2015
 1737. *Davainea aurangabadensis* Hiware *et al.*, 1993
 1738. *Davainea thapari* Hiware *et al.*, 1993
 1739. *Davainea retharei* Bhawre *et al.*, 1992
 1740. *Davainea muktabae* Lakhe, Pawar & Patil, 2004
 1741. *Davainea pondicerianusi* Patil, Shinde & Kadam, 1999
 1742. *Davainea osmanabadensis* Mahajan *et al.*, 1999
 1743. *Davainea thapari* Hiware *et al.*, 1993
 1744. *Davainea retharei* Bhaware *et al.*, 1992
 1745. *Davainea jalnaensis* Asfaq & Shinde, 1991
 1746. *Davainea hewetensis* Dhawan & Capoor, 1972
 1747. *Davainea proglottida* Davaine, 1860
 1748. *Davainea himantopodis* Johnston, 1911
 1749. *Mogheia domesticus* Jadhav *et al.*, 1991
 1750. *Mogheia hyderabadensis* Jadhav & Nanaware, 1993
 1751. *Mogheia copsychi* Gupta & Sinha, 1984
 1752. *Mogheia orioili* Gupta & Sinha, 1984
 1753. *Mogheia caudatusae* Sonune *et al.*, 1991
 1754. *Mogheia turdoides* Sonune *et al.*, 1991
 1755. *Mogheia nandensis* Shine, 1994
 1756. *Mogheia megaparuterina* Capoor & Srivastava, 1966
 1757. *Mogheia govindi* Shinde *et al.*, 1986
 1758. *Ophryocotylus prasadii* Srivastav *et al.*, 2008
 1759. *Ophryocotylus oraiensis* Khare & Srivastav, 1996
 1760. *Ophryocotylus dinopii* Srivastav & Capoor, 1982
 1761. *Ophryocotylus choprai* Khare & Srivastav, 1996
 1762. *Ophryocotylus picusi* Singh, 1962
 1763. *Ophryocotylus makundi* Singh, 1962
 1764. *Ophryocotylus sringarensis* Malhotra, 1979
 1765. *Ophryocotylus guptai* Dixit & Kushwaha, 1994
 1766. *Ophryocotylus dasi* Tandon & Singh, 1964
 1767. *Ophryocotylus oraiensis* Khare & Srivastav, 1996
 1768. *Ophryocotylus corvorum* Gupta & Grewal, 1970
 1769. *Ophryocotylus sharmai* Gupta & Grewal, 1970
 1770. *Schistometra nioriceps* Gupta, 1976

Family TAENIIDAE Lubwig, 1886

1771. *Taenia saginata* Goeze, 1782
 1772. *Taenia solium* Linnaeus, 1758

1773. *Taenia ovis* (Cobbold, 1869)
 1774. *Taenia hydatigena* Pallas, 1766
 1775. *Taenia crassiceps* (Zeder, 1800)
 1776. *Taenia gaigeri* (Hall, 1916)
 1777. *Taenia serialis* (Gervais, 1847) Baillet, 1863
 1778. *Taenia taeniformes* Batsch, 1986
 1779. *Taenia krabbei* Moniez, 1879
 1780. *Echinococcus granulosus* Batsch, 1786
 1781. *Echinococcus multilocularis* Leuckart, 1863
 1782. *Echinococcus ortleppi* (Lopez-Neyra & Soler, 1943)
 1783. *Pseudandrya myotisi* Shinde & Solunke, 1983

Family ANOPLOCEPHALIDAE Cholodkovsky, 1902

1784. *Anoplocephala manubriata* Railliet *et al.*, 1914
 1785. *Anoplocephala perfoliata* (Goeze, 1782) Blanchard, 1848
 1786. *Anoplocephala magna* (Abildgaard, 1789)
 1787. *Moniezia benedeni* (Moniez, 1879)
 1788. *Moniezia expansa* Rudolphi, 1810
 1789. *Moniezia warnanagurensis* Patil & Shinde, 1997
 1790. *Moniezia shegaonensis* Barote *et al.*, 2015
 1791. *Moniezia aishvarya* Shelke & Shinde, 2004
 1792. *Moniezia shindei* Pawar *et al.*, 2004
 1793. *Moniezia jadhavae* Hiware, 1999
 1794. *Moniezia murhari* Kalse & Shinde, 1999
 1795. *Moniezia jalnaensis* Borde & Shinde, 1999
 1796. *Schizorchis esarsi* Lovekar, Seth & Deshmukh, 1972
 1797. *Aporina delafondi* (Railliet, 1892)
 1798. *Aporina chauhani* Ghosh, 1975
 1799. *Bertiella studeri* Blanchard, Stiles & Hassal, 1902
 1800. *Bartiella Indica* (Singh, 1962) Khalil, 1994
 1801. *Paronia columbae* (Fuhrmann, 1902)
 1802. *Stilesia globipunctata* (Rivolta, 1874)
 1803. *Stilesia vittata* (Railliet, 1896)
 1804. *Stilesia daulatabadensis* Shelke & Shinde, 2004
 1805. *Stilesia aurangabadensis* Jadav *et al.*, 1982
 1806. *Stilesia garhwalensis* Malhotra, 1983
 1807. *Stilesia kotdwarensis* Malhotra, 1983
 1808. *Stilesia thapari* Shelke & Shinde, 2004
 1809. *Stilesia ambajogaensis* Pawar *et al.*, 2017
 1810. *Stilesia dhondagae* Deshmukh & Shinde, 2001
 1811. *Stilesia alii* Borde & Shinde, 1999
 1812. *Stilesia yavalensis* Shinde & Kalse, 1999
 1813. *Stilesia govindi* Patil *et al.*, 1995
 1814. *Stilesia mehdii* Patil *et al.*, 1995
 1815. *Shindeia aurangabadensis* Gaikwad & Shinde, 1984
 1816. *Killigrewia kalpiensis* Srivastav *et al.*, 2009
 1817. *Killigrewia frivola* Meggitt (1927)
 1818. *Killigrewia chandigarhensis* Duggal & Gupta, 1987
 1819. *Shindeoandrya parbhaniensis* Shinde *et al.*, 1999
 1820. *Thysanotaenia alii* Shinde & Kalse, 1998
 1821. *Spasskofuhrmina spinosi* Palladwar & Kalyankar, 1989

1822. *Mosgovoyia pauriensis* (Spasskii, 1951) Malhotra *et al.*, 1983
 1823. *Methevotaenia symmetrica* (Baylis, 1927)
 1824. *Mathevotaenia aurangabadensis* Shinde *et al.*, 1989
 1825. *Thysaniezia himalayai* Sharma & Godara, 2010
 1826. *Thysaniezia giardi* (Moniez, 1879) Skrjabin, 1926

Family AVITELLINEIDAE Gaugh, 1911

1827. *Avitellina lahorea* Woodland, 1927
 1828. *Avitellina centripunctata* (Rivolta, 1874) Woodland, 1927
 1829. *Avitellina bangaonensis* Malhotra, 1982
 1830. *Avitellina woodlandi* Bhalerao, 1936
 1831. *Avitellina chalmersi* Woodland, 1927
 1832. *Avitellina hircusi* Kale, Barote & Power, 2005
 1833. *Avitellina shantae* Barote, 2001
 1834. *Aliezia aurangabadensis* Shinde *et al.*, 1979
 1835. *Aliezia shindei* Kalse *et al.*, 2008
 1836. *Aliezia kaijensis* Lakhe *et al.*, 2004

Family HYMENOLEPIDIDAE Ariola, 1899

1837. *Hymenolepis breviannulata* Fuhrmann 1906
 1838. *Hymenolepis diminuta* (Rudolphi, 1819)
 1839. *Hymenolepis nana* (Bilharz, 1851) Ransom, 1901
 1840. *Hymenolepis collaris* (Batsch, 1786)
 1841. *Hymenolepis carioca* (Megathaes, 1898)
 1842. *Hymenolepis lanceolata* (Bloch, 1782) Stiles, 1896
 1843. *Hymenolepis gracilis* (Zeder, 1803) Cohn, 1901
 1844. *Hymenolepis fusca* (Krabbe, 1869)
 1845. *Hymenolepis farcimiosa* (Goeze, 1782)
 1846. *Hymenolepis capillaroides* Fuhrmann, 1906
 1847. *Hymenolepis simplex* Fuhrmann, 1906
 1848. *Hymenolepis medici* (Stossich, 1890)
 1849. *Hymenolepis palmarum* Johri, 1956
 1850. *Hymenolepis phalacrocorax* Woodland, 1929
 1851. *Hymenolepis magna* Singh, 1952
 1852. *Hymenolepis annandalei* Southwell, 1922
 1853. *Hymenolepis liguloides* Gervais, 1847
 1854. *Hymenolepis kempii* Southwell, 1921
 1855. *Vampirolepis dhulensis* Kalse & Shinde, 2000
 1856. *Vampirolepis mohekari* Hiware, 1999
 1857. *Vampirolepis passerina* Nanware *et al.*, 2011
 1858. *Vampirolepis nagardevlaensis* Kalse & Shinde, 2000
 1859. *Parafimbriata francolinusi* Gaikwade *et al.* 1993
 1860. *Pentorchis shindei* Ashfaq *et al.*, 1992
 1861. *Pentorchis arunachalensis* Banerjee *et al.*, 2017
 1862. *Microsomacanthus microsoma* (Creplin, 1829)
 1863. *Microsomacanthus anati* Sharma *et al.*, 1984
 1864. *Pseudohymenolepis guptai* Gupta & Singh, 1988
 1865. *Armadolepis udgirensis* Jadhav *et al.*, 1991
 1866. *Staphylepis madrasiensis* Srivastava & Pandey, 1984
 1867. *Diploposthe laevis* (Bloch, 1782)
 1868. *Flamingolepis liguloides* (Gervais, 1847)
 1869. *Flamingolepis megalorchis* (Lühe, 1898)

1870. *Passerilepis zosteropis* (Fuhrmann, 1918)
 1871. *Echinocotyle rosseteri* Blanchard, 1891
 1872. *Variolepis podicepsi* Srivastav *et al.*, 2012
 1873. *Podicipitilepis yamagutii* Verma *et al.*, 2006
 1874. *Mayhewia epopi* Mishr *et al.*, 1990
 1875. *Mayhewia kavini* Chisthi & Khan, 1982
 1876. *Profimbriaria baczynskae* Malhotra & Capoor, 1984
 1877. *Diorchis lucknowensis* Srivastava *et al.*, 1984
 1878. *Diorchis jodhpurensis* Mukherjee, 1964
 1879. *Diorchis magnificirrosa* Moghe & Inamdar, 1934
 1880. *Diorchis gigantocirrosa* Singh, 1959
 1881. *Dicranotaenia alcippina* Srivastav & Capoor, 1981
 1882. *Myotolepis chauhani* Srivastava & Pandey, 1990
 1883. *Myotolepis jailsalmernsis* Mukherjee, 1964
 1884. *Staphylocystis chattoraji* Malhotra, 1984
 1885. *Staphylocystis indicus* Nanda & Malhotra, 1990
 1886. *Sobolevicanthus gracilis* (Zeder, 1803)
 1887. *Sobolevicanthus serratus birmanicus* (Meggitt, 1924)
 1888. *Longirostrum humidii* Malhotra & Nanda, 1986
 1889. *Coronacanthus ashoki* Verma *et al.*, 2007

Family LINSTAWIIDAE Fuhrmann, 1907

1890. *Oochoristica tuberculata* (Rudolphi, 1819)
 1891. *Oochoristica sigmoides* Moghe, 1926
 1892. *Oochoristica indica* Misra, 1945
 1893. *Oochoristica lizardi* Misra *et al.*, 1990
 1894. *Oochoristica americana* Harwood, 1932
 1895. *Oochoristica pauriensis* Malhotra, 1984
 1896. *Oochoristica paingangii* (Palladwar & Kalyankar, 1989)
 1897. *Oochoristica aizawlensis* Banerjee *et al.*, 2016

Family ACOLEIDAE Fuhrmann, 1899

1898. *Diplophallus polymorphus* (Rudolphi, 1819) Fuhrmann, 1900
 1899. *Acoleus vaginatus* (Rudolphi, 1819)

Family GRYPORHYNCHIDAE Spassky & Spasskaya, 1973

1900. *Valipora shindei* Jadhav *et al.*, 1995
 1901. *Valipora sultanpurensis* Capoor *et al.*, 1975
 1902. *Valipora yamagutii* Hiware & Jadhav, 1995
 1903. *Valipora aurangabadensis* Patil, 1997
 1904. *Valipora maharashtri* Sonune *et al.*, 1990
 1905. *Valipora marathwadensis* Sonune *et al.*, 1990
 1906. *Valipora matolaensis* Jadhav *et al.*, 2003
 1907. *Gryporhynchus pandei* Misra *et al.*, 1992
 1908. *Dendrouterina fotedari* Dixit & Capoor, 1989
 1909. *Parvitaenia yamagutii* Gaikwad & Shinde, 1980

Family DIPYLIDIIDAE Stiles, 1896

1910. *Dipylidium caninum* (Linnaeus, 1758)
 1911. *Dipylidium chausae* Lakhe *et al.*, 2004
 1912. *Dipylidium canisi* Pawar *et al.*, 2004
 1913. *Dipylidium nandedensis* Pawar & Shinde, 2001

Family DIOECOCESTIDAE Döring, 2017

1914. *Dioecocestus novaeguineae* Fuhrmann, 1914

1915. *Diomorphocestus hamirpurensis* Khare & Srivastav, 1998
 1916. *Gyrocoelia mizoramensis* Banerjee *et al.*, 2017
- Family MESOCESTOIDIDAE Fuhrmann, 1907
 1917. *Mesocestoides lineatus* (Goeze, 1782)
- Family NEMATOTAENIIDAE Lühe, 1910
 1918. *Nematotaenia dispar* (Goeze, 1782)
 1919. *Nematotaenia aurangabadensis* Shinde, 1975
 1920. *Nematotaenia bufoi* Lakhe *et al.*, 2004
 1921. *Nematotaenia kashmirensis* Fotedar, 1966
 1922. *Cylindrotaenia baeri* (Hsu, 1935) Jones, 1987
- Family AMABILIIDAE Braun, 1900
 1923. *Laterorchites yamaguti* Bhawre *et al.*, 1992
 1924. *Laterorchites glareolae* Ashfaq & Jadhav, 1990
 1925. *Lalerorchites rajasthanensis* Mukherjee, 1964
 1926. *Pseudoschistotaenia indica* Fotedar & Chisthi, 1976
- Order ONCHOPROTEOCEPHALIDEA Caira *et al.* 2014
 Family ONCHOBOTHRIIDAE Braun, 1900
 1927. *Acanthobothrium chiloseylli* Gangadharam & Vijaya Lakshmi, 2004
 1928. *Acanthobothrium uncinatum* (Rudolphi, 1819)
 1929. *Acanthobothrium satyanarayanaraoi* Sarada & Vijaya Lakshmi, 1993
 1930. *Acanthobothrium coronatum* (Rudolphi, 1819) Blanchard, 1848
 1931. *Uncibilocularis ratnagiriensis* Shinde & Chincholikar, 1975
 1932. *Uncibilocularis subhapradhai* Sarwade *et al.*, 1995
 1933. *Unciunia shindei* Hiware & Jadhav, 1995
 1934. *Phoreiobothrium vinodae* Jadhav, 1993
 1935. *Phoreiobothrium shindei* Shinde, Jadhav & Jadhav, 1990
 1936. *Phoreiobothrium girjamami* Shinde, Motinge & Pardeshi, 1993
- Family PROTEOCEPHALIDAE La Rue, 1911
 1937. *Ophiotaenia tigrina* (Woodland, 1925) de Chambrier, Coquille & Brooks, 2006
 1938. *Ophiotaenia atretiumi* (Devi, 1973) de Chambrie *et al.*, 2017
 1939. *Ophiotaenia najae* Beddard, 1913
 1940. *Ophiotaenia calmettei* Barrois, 1898
 1941. *Proteocephalus hanumanthai* Rama Devi, 1972
 1942. *Proteocephalus bunpurwaensis* Singh & Capoor, 1993
 1943. *Proteocephalus kashmirensis* Dhar & Raina, 1983
 1944. *Proteocephalus torulosus* (Batsch, 1786) Nufer, 1905
 1945. *Proteocephalus vitellaris* Verma, 1928
 1946. *Gangesia bengalensis* (Southwell, 1913) Woodland, 1924
 1947. *Gangesia macrones* Woodland, 1924
 1948. *Gangesia choparai* Pathak & Srivastav, 2016
 1949. *Gangesia parasiluri* Yamaguti, 1934
 1950. *Gangesia agragensis* Verma, 1928
 1951. *Gangesia punjabensis* Jasrotia and Kaur, 2018
 1952. *Gangesia vachai* (Gupta & Parmar, 1988) Ash *et al.*, 2012
 1953. *Gangesia mukutmanipurensis* Marick *et al.*, 2023
 1954. *Vermaia pseudotropii* (Verma, 1928) Nybelin, 1942
 1955. *Acanthotaenia biroi* (von Rätz, 1900) Johnston, 1909
 1956. *Acanthotaenia nilotica* (Beddard, 1913)
 1957. *Acanthotaenia beddardi* (Woodland, 1925) Schmidt, 1986
 1958. *Acanthotaenia woodlandi* (Moghe, 1926) Schmidt, 1986

- Order TRYPANORHYNCHA Diesing, 1863
- Family TENTACULARIIDAE Poche, 1926
- 1959. *Nybelinia lingualis* (Cuvier, 1817) Dollfus, 1929
 - 1960. *Nybelinia gopalai* Chandra and Rao, 1985
 - 1961. *Nybelinia pintneri* Yamaguti, 1934
 - 1962. *Heteronybelinia perideraeus* (Shiple & Hornell, 1906) Palm, 1999
 - 1963. *Tentacularia scoliodon* Vijayalakshmi *et al.*, 1996
 - 1964. *Tentacularia coryphaenae* Bosc, 1802
- Family OTOBOTHRIIDAE Dollfus, 1942
- 1965. *Poecilancistrum ilisha* Southwell and. Prashad, 1919
 - 1966. *Poecilancistrum caryophyllum* (Diesing, 1850) Dollfus, 1929
- Family LACISTORHYNCHIDAE Guiart, 1937
- 1967. *Callitetrahynchus gracilis* (Rudolphi, 1819) Pintner, 1931
 - 1968. *Dasyrhynchus indicus* Chandra & Rao, 1985
 - 1969. *Lacistorhynchus tenuis* (Van Beneden, 1858) Pintner, 1913
 - 1970. *Pseudolacistorhynchus axillaris* (Chandra & Rao, 1983)
- Family PTEROBOTHRIIDAE Pintner, 1931
- 1971. *Pterobothrium russelli* Chandra & Rao, 1984
 - 1972. *Pterobothrium heteracanthum* Diesing, 1850
- Family GYMNORHYNCHIDAE Dollfus, 1935
- 1973. *Gymnorhynchus gigas* (Cuvier, 1817) Rudolphi, 1819
 - 1974. *Gymnorhynchus malleus* Linton, 1924
 - 1975. *Gymnorhynchus thapari* Bhagwan & Shinde, 2003
- Family EUTETRARHYNCHIDAE Guiart, 1927
- 1976. *Prochristianella bengalense* Chandra & Rao, 1984
- Family PSEUDOBOTHRIIDAE Palm, 1995
- 1977. *Parotobothrium dollfusi* (Chandra & Rao, 1985) Palm, 2004
- Order DIPHYLLOBOTHRIIDEA Kuchta *et al.*, 2008
- Family DIPHYLLOBOTHRIIDAE Luhe, 1901
- 1978. *Capooria barilii* Malhotra, 1985
 - 1979. *Ligula intestinalis* (Linnaeus, 1758)
- Family SOLENOPHORIDAE Monticelli & Crety, 1891
- 1980. *Duthiersia expansa* Perrier, 1873
 - 1981. *Duthiersia fimbriata* (Diesing, 1854) Monticelli & Crety, 1891
 - 1982. *Bothridium pithonis* de Blainville in Bremser, 1824
- Order DIPHYLLIDEA Van Beneden & Carus, 1863
- Family ECHINOBOOTHRIIDAE Perrier, 1897
- 1983. *Echinobothrium reesae* Ramadevi, 1969
- Order TETRAPHYLLIDEA Carus, 1863
- Family TETRAPHYLLIDEA INCERTAE SEDIS
- 1984. *Anthobothrium subhapradhae* Shinde & Jadav, 1990
 - 1985. *Anthobothrium loculatum* Lakshmi and Sarada, 1993
 - 1986. *Carpobothrium bombayensis* Mote & Khamkar, 2011
 - 1987. *Carpobothrium shindei* Hiware, Jadhav, Shinde & Kadam, 1999
- Family BALANOBOOTHRIIDAE Pintner, 1928
- 1988. *Balanobothrium tenax* Hornell, 1912
 - 1989. *Balanobothrium carchariasae* Bhagwan & Shinde, 2002
 - 1990. *Balanobothrium fotedari* Jadhav, Shinde, Jadhav & Muralidhar, 1989
 - 1991. *Balanobothrium southwelli* Shinde, 1982
 - 1992. *Balanobothrium veravalensis* Jadhav & Shinde, 1979

1993. *Balanobothrium somnathai* Jadhav & Shinde, 1982

1994. *Balanobothrium rhinobati* Jadhav & Shinde, 1982

1995. *Balanobothrium shamraoi* Jadhav & Shinde, 1982

1996. *Pachybothrium hutsoni* (Southwell, 1911) Baer & Euzer, 1962

Family CALLIOBOTHRIIDAE Perrier, 1897

1997. *Symcallio eschrichti* (van Beneden, 1850) Bernot, Caira & Pickering, 2015

Order RHINEBOTHRIIDEA Healy *et al.*, 2009

Family RHINEBOTHRIIDAE Euzet, 1953

1998. *Rhinebothrium oligotesticulare* (Subramaniam, 1940) Healy, 2006

1999. *Echeneibothrium trygoni* Shinde & Bhagwan, 2001

2000. *Echeneibothrium ketkii* Hiware & Jadhav, 1995

2001. *Echeneibothrium benedeni* Mote & Khamkar, 2011

Order AMPHILINIDEA Poche, 1922

Family AMPHILINIDAE Poche, 1922

2002. *Gephyrolina paragonopora* (Woodland, 1923)

2003. *Pseudogephyrolina guptai* Gupta & Singh, 1992

2004. *Gigantolina raebareliensis* Srivastav, Mathur & Rani, 1994

Order POLYMORPHIDA Petrochenko, 1956

Family POLYMORPHIDAE Meyer,

2005. *Southwellia gallinarum* (Southwell, 1921) Moghe, 1925

2006. *Prochoanotaenia microsoma* (Southwell, 1922) Meggitt, 1924

Order PSEUDOPHYLLIDEA Carus, 1863

Family SHINDEOCEPHALIDAE Shinde *et al.*, 1999

2007. *Shindeocephalus maharashtra* Shinde *et al.*, 1999

Order SPATHEBOTHRIIDEA Wardle & McLeod, 1952

Family SPATHEBOTHRIIDAE Yamaguti, 1934

2008. *Spathebothrium vivekanandai* Banerjee *et al.*, 2017

References:

GBIF Secretariat. GBIF Backbone Taxonomy. Checklist dataset <https://doi.org/10.15468/39omei> accessed via GBIF.org on 2023-09-29

Gordy *et al.*, 2020. Environmental and ecological factors driving trematode parasite community assembly in central Alberta lakes. *Inter. J. Parasitol.: Parasit. Wild.* **13**: 283- 291

Littlewood, D.T.H., Rohde K. and Clough, K.A. 1999. The interrelationships of all major groups of Platyhelminthes: phylogenetic evidence from morphology and molecules. *Biol. J. Linn. Soc.*, **66**: 75-114.

Knakievicz, T. 2014. Planarians as invertebrate bioindicators in freshwater environmental quality: the biomarkers approach. *Ecotoxicol. Environ. Contam.*, **9** (1): 01-12

PHOTOGRAPHIC PLATE

Acanthozoon fuscobulbosum Dixit et al., 2018



Mazocraes orientalis Chauhan, 1950



Lepocreadioides orientalis Park, 1939

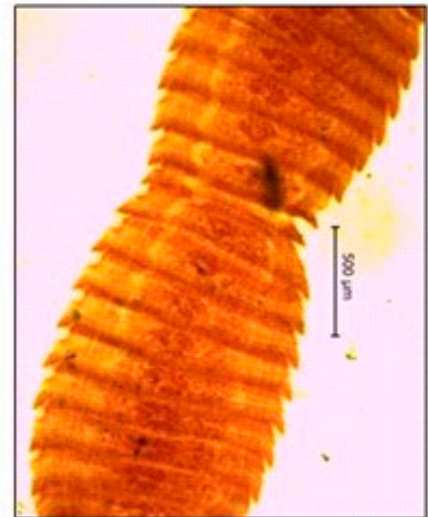

Raillietina tetragona Molin, 1858