

# RECORDS

of the

# INDIAN MUSEUM

(A JOURNAL OF INDIAN ZOOLOGY)

Vol. 51, Part 3

---

September 1953.

---

	<i>Page</i>
<b>Fauna of the Balangir District (formerly Patna State), Orissa.</b>	
I. Fishes <i>B. S. Chauhan &amp; G. Ramakrishna</i> . . .	395
II. Birds. <i>B. Biswas</i> . . . . .	416
<i>Temnocephala semperi</i> Weber, 1890 from the Narmada river, with a note on other Temnocephalid material in the Zoological Survey of India, Calcutta. <i>B. S. Chauhan &amp; G. Ramakrishna</i> . . .	421
A list of references relating to Indian Zoology (excluding Insecta, Fishes and Helminths) published during the years 1938-1950. <i>B. S. Chauhan</i> . . . . .	427

---

*Edited by the Director, Zoological Survey of India*

---

# FAUNA OF THE BALANGIR DISTRICT (FORMERLY PATNA STATE), ORISSA.

## I. FISHES.

by *B. S. Chauhan*, M SC, PHD, FZS, FASC, FZSI, ASSIST. SUPERINTENDENT and *G. Ramakrishna*, B.SC. (HONS.), Zoological Survey of India, Calcutta.

## II. BIRDS.

by *B. Biswas*, M SC. D. PHIL., ASSIST. SUPERINTENDENT, Zoological Survey of India, Calcutta.

### PREFATORY NOTE.

In an earlier paper, one of us<sup>1</sup> gave a list of the fish fauna of the then Patna State, now the Balangir District, in Orissa, with an account of the fishing implements used, *viz.* nets, traps, lines, fishing boats, etc. It was mentioned therein that the systematic account of these fishes, along with their local names, etc. would be published at a later date. The present paper deals with those aspects.

A list of birds collected from the region and kindly identified by Dr. B. Biswas, now Officer-in-charge, Bird and Mammal Section of the Zoological Survey of India is appended as part II.

The collection under report was made by a field survey party of the Zoological Survey of India under Dr. B. S. Chauhan, who was deputed to conduct a survey of the fish and fisheries of the above district, during March, 1946. The various localities representing different types of habitats, with the list of fishes from each locality were given by Chauhan (1947).

Collections of Decapoda crustaceans made in this Survey were dealt with by Chopra and Tiwari<sup>2</sup> in 1947 and the collection of aquatic insects—Rhynchota by Hafiz and Pradhan<sup>3</sup> (1947) and Pradhan<sup>4</sup> (1950).

---

<sup>1</sup> Chauhan, B. S. (1947) *Rec. Ind. Mus.* **45** (2 & 3) : 267-282.

<sup>2</sup> Chopra, B. and Tiwari, K. K. (1947) *Rec. Ind. Mus.*, **45** (2 & 3) : 213-224.

<sup>3</sup> Hafiz, H. A. and Pradhan, K. S. (1947) *Rec. Ind. Mus.*, **45** (2 & 3) : 347-376.

<sup>4</sup> Pradhan, K. S. (1950) *Rec. Ind. Mus.*, **48** (2 & 3) : 11-15.

## I FISHES.

The total number of species of fish collected in the course of this survey is 62, belonging to 16 families, as indicated below :—

Family <i>CLUPEIDÆ</i>	24 <i>Puntius ticto</i> (Ham.)
1 <i>Gadusia chapra</i> (Hamilton)	25 <i>Tor khudree</i> (Sykes)
	26 <i>Cirrhina reba</i> (Ham.)
Family <i>DOROSOMIDÆ</i>	27 <i>Garra mullya</i> (Sykes)
2 <i>Goniolosa manminna</i> (Ham.)	28 <i>Labeo ariza</i> (Ham.)
	29 <i>Labeo boggut</i> (Sykes)
Family <i>NOTOPTERIDÆ</i>	30 <i>Labeo calbasu</i> (Ham.)
3 <i>Notopterus notopterus</i> (Pallas)	31 <i>Labeo fimbriatus</i> (Bl.)
	32 <i>Labeo gonius</i> (Ham.)
Family <i>CYPRINIDÆ</i>	33 <i>Rohtee cotio</i> (Ham.)
4 <i>Oxygaster bacaila</i> (Ham.)	34 <i>Rohtee cotio</i> var. <i>cunma</i> (Day)
5 <i>Oxygaster boopis</i> Day	35 <i>Rohtee vigorsii</i> (Sykes.)
6 <i>Oxygaster clupeoides</i> (Bl.)	Family <i>COBITIDÆ</i>
7 <i>Oxygaster gora</i> (Ham.)	36 <i>Lepidocephalichthys guntea</i> (Ham.)
8 <i>Barilius barila</i> Ham.	37 <i>Nemachilus botia</i> (Ham.)
9 <i>Barilius bendelisis</i> (Ham.)	38 <i>Nemachilus botia</i> var. <i>aureus</i> (Day)
10 <i>Barilius vagra</i> (Ham.)	39 <i>Nemachilus dayi</i> (Hora.)
11 <i>Danio chrysops</i> (C.V.)	Family <i>SILURIDÆ</i>
12 <i>Danio devario</i> (Ham.)	40 <i>Callichrous bimaculatus</i> (Bl.)
13 <i>Danio malabaricus</i> (Jerdon)	41 <i>Callichrous pabda</i> (Ham.)
14 <i>Brachydanio rerio</i> (Ham.)	42 <i>Wallagoniaattu</i> (Bl.)
15 <i>Esomus danricus</i> (Ham.)	Family <i>SCHILBEIDÆ</i>
16 <i>Rasbora daniconius</i> (Ham.)	43 <i>Eutropiichthys vacha</i> (Ham.)
17 <i>Amblypharyngodon mola</i> (Ham.)	44 <i>Clupisoma garua</i> (Ham.)
18 <i>Aspidoparia morar</i> (Ham.)	Family <i>BAGRIDÆ</i>
19 <i>Puntius amphibius</i> (C.V.)	45 <i>Mystus bleekeri</i> (Day)
20 <i>Puntius chola</i> (Ham.)	46 <i>Mystus cavasius</i> (Ham.)
21 <i>Puntius conchoniis</i> (Ham.)	47 <i>Mystus seenghala</i> (Sykes)
22 <i>Puntius sarana</i> (Ham.)	48 <i>Rita chrysea</i> Day
23 <i>Puntius sophore</i> (Ham.)	

Family *SISORIDÆ*

- 49 *Erethistes hara* (Ham.)  
50 *Glyptothorax lonah* (Sykes)

Family *XENENTODONTIDÆ*

- 51 *Xenentodon cancila* (Ham.)

Family *AMBASSIDÆ*

- 52 *Ambassis baculis* (Ham.)  
53 *Ambassis nama* (Ham.)  
54 *Ambassis ranga* (Ham.)

Family *NANDIDÆ*

- 55 *Nandus nandus* (Ham.)

Family *GOBIIDÆ*

- 56 *Glossogobius giuris* (Ham.)

Family *OPHICEPHALIDÆ*

- 57 *Channa gachua* (Ham.)  
58 *Channa punctatus* (Bl.)  
59 *Channa striatus* (Bl.)

Family *MUGILIDÆ*

- 60 *Mugil (Liza) corsula* (Ham.)

Family *MASTACEMBELIDÆ*

- 61 *Mastacembelus armatus* (Lacep.)  
62 *Mastacembelus pancalus* (Ham.)

Of these 62 species, fishes of the order *Ostariophysi* seems to have preponderance over others, in that, they represent the majority, viz., 48 species. Fishes of the order *Isospondyli* are represented in the collection by three species, while those of *Synentognathi* by the rest

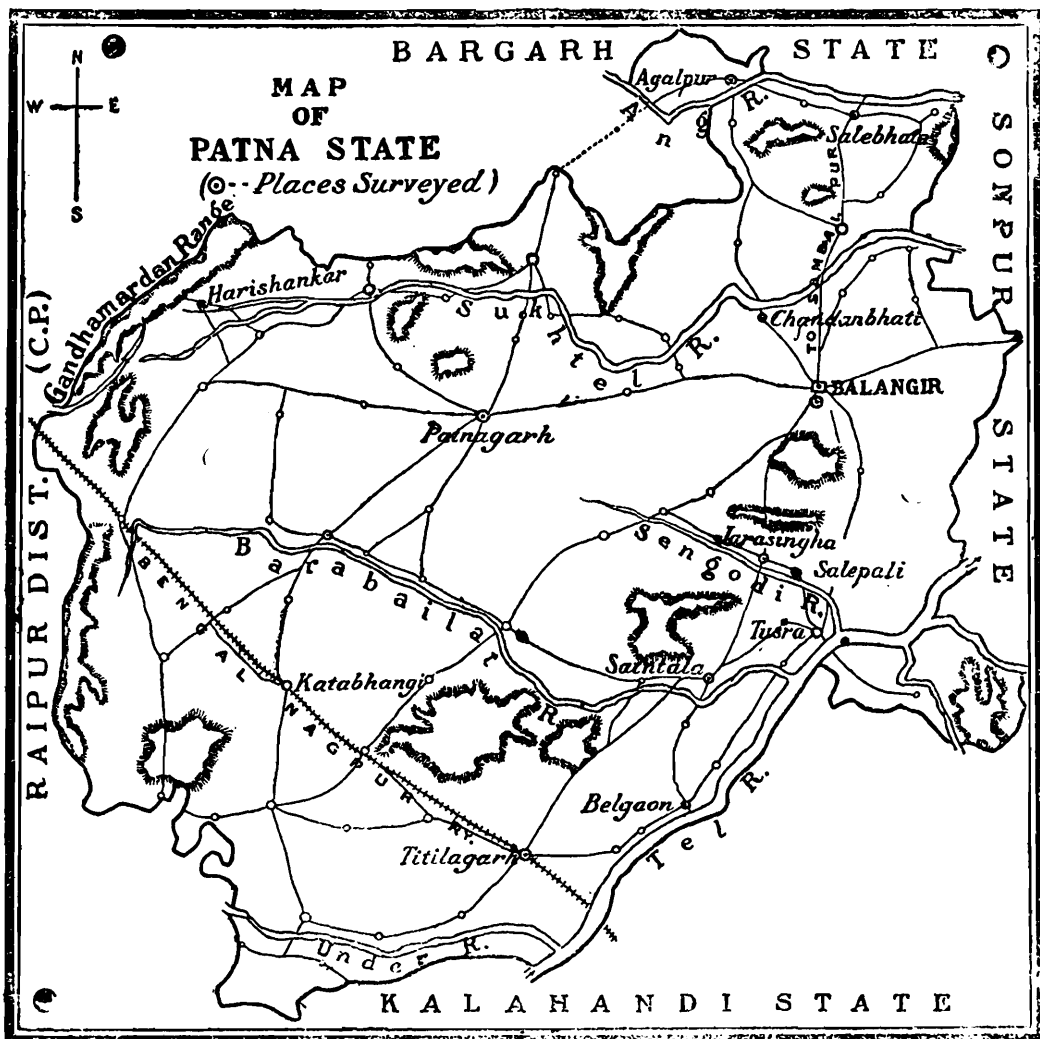

We take this opportunity to offer our thanks to Dr. K. S. Misra, Officer-in-charge, Fish Section, Zoological Survey of India, for perusal of the Mss. and help.

SYSTEMATIC ACCOUNT

Subclass *NEOPTERYGII*

Order *ISOSPONDYLI*

Suborder *CLUPEOIDEA*

Family *CLUPEIDAE*

1 *Gadusia chapra* (Ham.)

1822. *Clupanodon chapra*, Hamilton, *Fish. Ganges* : 248-983.  
 1869. *Clupea chapra*, Day, *Proc. zool. Soc. Lond.* : 385.  
 1938. *Gadusia chapra*, Hora, *Rec. Indian Mus.*, **46**(2) : 172.  
 1947. *Gadusia chapra*, Misra, *Rec. Indian Mus.*, **45**(4) : 391.

Local name : Khaira

1 From Chandi-sar of the Ang River at Salebhatta Rest house. 7-3-46. 7 specimens, 71-79 mm. in length.

2 From Sar of the Sukhtel River at Chandanbhatti. 12-3-1946. 12 specimens, 53-62 mm. in length.

*Distribution* :—According to Day, *Gadusia chapra* is known from ' Fresh waters of rivers and tanks of Sind and throughout India, as far south as the Kistna river, but is absent from the Malabar Coast and Madras.

Family *DOROSOMIDAE*

2 *Gonialosa manminna* (Ham.)

1889. *Chatoessus manminna*, Day, *Fauna Brit. India Fish.* **1** : 37.  
 1917. *Gonialosa manminna*, Regan, *Ann. Mag. Nat. Hist.* (8) **19** : 315.  
 1937. *Gonialosa manminna*, Shaw & Shebbeare, *J. Asiat. Soc. Bengal Sci.* **3** : 14.  
 1947. *Gonialosa manminna*, Misra, *Rec. Indian Mus.*, **45** : 397.

From the Ang river at Agalpur. 9-3-46. This species is represented in the collection by a single specimen measuring 111 mm. in total length.

*Distribution* :—Throughout India and Philippines,

Sub order *NOTOPTEROIDEA*

Family *NOTOPTERIDAE*

3 *Notopterus notopterus* (Pallas)

(Plate XII, fig. 10)

1937. *Notopterus notopterus*, Shaw & Shebbeare, *J. Asiat. Soc. Bengal Sci.* **3** : 16.

Local name : Bhadul ; Godai.

1 From tanks at Balangir. 10/11-3-46. 2 specimens, 201-249 mm. in length.

2 From tanks at Patnagarh. 14-3-46. 3 specimens, 102-177 mm. in length.

D. 1/8. P. 1/15. A. 1/107

The identity of this fish cannot be mistaken on any account as it possesses an unusually long anal fin which covers 2/3 of the body length of the fish. The longest specimen in the collection measures 249 mm.

*Distribution* :—India, Burma and farther east.

Order OSTARIOPHYSI

Suborder *CYPRINOIDEA*

Family *CYPRINIDAE*

Subfamily *ABRAMIDINAE*

**\*4 *Oxygaster bacaila* (Hamilton)**

1889. *Chela bacaila*, Day, *Fauna Brit. India Fish.* 1 : 367.

1937. *Chela bacaila*, Shaw & Shebbeare, *J. Asiat. Soc. Bengal Sci.* : 19-20

Local name : Kanchia

From tanks at Naya Bund, Balangir. 10/11-3-46. 6 specimens, 125-158 mm. in total length.

*Distribution* :—Throughout India, except Malabar and Burma.

**5. *Oxygaster boopis* (Day.)**

1889. *Chela boopis*, Day, *Fauna Brit. India Fish.* 1 : 366

1 From Ang river at Agalpur. 9th March 1946. 5 specimens, 93-95 mm. in length.

2 From Kudal Darh of the Tel river at Belgaon. 19th March 1946, 93-95 mm. in length.

*Distribution* :—Day reported this species from South Canara, Mysore and it is now recorded from the Balangir District, Orissa for the first time.

**6. *Oxygaster clupeoides* (Bl.)**

1889. *Chela clupeoides*, Day, *Fauna Brit. India, Fish.* 1 : 366

1938. *Chela clupeoides*, Hora, *Rec. Indian Mus.*, 40(2) : 172

1942. *Chela clupeoides*, Hora, *Rec. Indian Mus.*, 44(2) : 194

Local name : Chela or Chala.

1 Tanks at Salebhatta. 7th March 1946. 4 specimens, 81-98 mm. in total length.

2 From tanks at Balangir. 10/11th March 1946. 5 specimens, 92-113 mm. in length.

\*After Dr. K. S. Misra.—Check list of fishes of India, Burma and Ceylon. Part 3. (Mss.)

- 3 From tanks at Chandanbhatti. 12th March 1946. 12 specimens, 71-102 mm. in length.
- 4 From Desar of the Sungad river at Salepali. 18th March 1946. 2 specimens, 98 and 106 mm. in length.
- 5 Kudal Darh of the Tel river at Belgaon. 19th March 1946. 4 specimens, 79-114 mm. in total length.

*Distribution* :—According to Day, *Chela clupeoides* is found in Cutch, Jabalpur, Mysore, the Deccan, Madras Presidency and Burma. Hora (*loc cit.*) recorded the same species for the first time from Rajmahal hills. It is interesting to find this species for the first time from the Balangir District, Orissa.

### 7. *Oxygaster gora* (Hamilton)

1889. *Chela gora*, Day, *Fauna Brit. India Fish.* 1 : 362.

Local name : Jadda or Zarda.

1. The Ang river at Agalpur. 9th March 1946. 1 specimen, 98 mm. in length.
2. Kudal Darh of the Tel river at Belgaon. 19th March 1946. 1 specimen, 232 mm. in total length.

*Distribution* :—Day gives its distribution as Sind, Punjab, N. W. Provinces, Bengal, Orissa and Assam.

### 8. *Barilius barila* Ham.

1889. *Barilius barila*, Day, *Fauna Brit. India Fish.* 1 : 348.
1935. *Barilius barila*, Hora & Mukerji, *Rec., Indian Mus.*, 37 : 3.
1937. *Barilius barila*, Shaw & Shebbeare, *J. Asiat. Soc. Bengal Sci.* 3 : 21
1952. *Barilius barila*, Menon, *Rec. Indian Mus.*, 50 : 267.

From Kudal Darh of the Tel river at Belgaon. 19th March 1946. 5 specimens, 65-83 mm. in total length.

*Distribution* :—Common throughout India and Burma.

### 9. *Barilius bendelisis* (Ham.)

1878. *Barilius bendelisis*, Day, *Fish. India* : 590.
1938. *Barilius bendelisis*, Hora, *Rec. Indian Mus.*, 40 : 173.

Local name : Jhora or Jhore.

1. From the Ang river near Salebhatta Rest House. 7th/8th March 1946. 6 specimens, 45-75 mm. in length.
2. From the Sukhtel river at Chandanbhatti. 12th March 1946. 4 specimens, 93-105 mm. in length.
3. From Kudal Darh of the Tel river at Belgaon. 19th March 1946. 2 specimens 65 and 83 mm. in length.

*Distribution* :—According to Day this species is found in Assam Himalayas and through out the continent of India, as far as the Western Ghats, but it is not recorded from the coast of Malabar or Canara or from Sind. It is also found in Ceylon.

### 10. *Barilius vagra* (Hamilton)

1889. *Barilius vagra*, Day, *Fauna Brit. India Fish.* 1 : 345
1937. *Barilius vagra*, Shaw & Shebbeare, *J. Asiat. Soc. Bengal Sci.* 3 : 26

1. The Ang river near Salebhatta Rest House. 8th March 1946. 32 specimens, 46-73 mm. in total length.
2. The Sukhtel river at Chandanbhatti. 12th March 1946. 4 specimens, 62-67 mm. in length.

*Distribution* :—According to Day—Sind Hills, rivers in the Himalayas and Sub-Himalayan range, the Jumna, the Ganges, also the Punjab, Assam, and Ceylon. Now it is recorded in the Balangir District, Orissa for first time.

### 11. *Danio chrysops* (C. V.)

1889. *Danio chrysops*, Day, *Fauna Brit. India* Fish. 1 : 357.

From Desar of the Sungad river at Salepali. 18th March 1946. 2 specimens, measuring 78 and 80 mm. in total length.

*Distribution* :—According to Day, this species is found in Bengal. Its occurrence from the Balangir District, Orissa is reported here for the first time.

### 12. *Danio devario* (Ham.)

(Plate XIII, fig. 11.)

1889. *Danio devario*, Day, *Fauna Brit. India* Fish. 1 : 354.

1937. *Danio devario*, Shaw and Shebbeare, *J. Asiat. Soc. Bengal Sci.* 3 : 28.

From the Ang river at Agalpur. 9th March 1946. 5 specimens, 58-62 mm. in total length.

D. 4/15. P. 1/16. V. 2/6. A. 3/18. C. 19.

*Distribution* :—Common throughout India.

### 13. *Danio malabaricus* (Jerdon).

1889. *Danio malabaricus*, Day, *Fauna Brit. India* Fish. 1 : 355.

From streams up Harishankar Rest House. 15/16th March 1946. 2 specimens, 58 and 60 mm. in total length.

*Distribution* :—Western Coast of India and Ceylon. It is now reported for the first time from this region in Orissa.

### 14. *Brachydanio rerio* (Ham.)

1878. *Danio rerio*, Day, *Fish. India* : 597.

1938. *Brachydanio rerio*, Hora, *Rec. Indian Mus.*, 40(2) : 173.

1. The Ang river near Salebhatta Rest House. 8th March 1946. 10 specimens, 18-24 mm. in length.
2. The Sukhtel river at Chandanbhatti. 12th March 1946. 3 specimens, 23-25 mm. in length.
3. Streams from the Sukhtel river up Harishankar Rest House. 15/16th March 1946. 2 specimens, 28 mm. in length.
4. From streams below Harishankar Rest House. 16th March 1946. 5 specimens, 28-31 mm. in total length.
5. From Kudal Darh of the Tel river at Belgaon. 19th March 1946. 3 specimens, 27-31 mm. in length.

*Brachydanio rerio* is represented by a large number of specimens, mostly young ones. According to Day, this species is found in Bengal, as low down the Coromandel Coast as Masulipatam.

15. *Esomus danricus* (Ham.)

(Plate XII, fig. 6.)

1889. *Nuria danrica*, Day, *Fauna Brit. India* 1 : 334.  
 1937. *Esomus danricus*, Shaw & Shebbeare, *J. Asiat. Soc. Bengal Sci.* 3 : 29-30.  
 1938. *Esomus danricus*, Hora, *Rec. Indian Mus.*, 40(2) : 173.
1. From tanks at Salebhatta. 7th March 1946. 4 specimens, 45-46 mm. in length.
  2. From tanks at Balangir. 10/11th March 1946. 2 specimens, 53 and 55 mm. in total length.
  3. From tanks at Patnagarh. 14th March 1946. Several specimens, ranging between 60 and 62 mm. in length.

D. 2/6. P. 1/11. V. 1/6. A. 3/5/1. C. 19.

*Distribution* :—*Esomus danricus* is common in India, Ceylon, Burma and the Nicobar Islands.

16. *Rasbora daniconius* (Ham.)

(Plate XIII, fig. 12.)

1889. *Rasbora daniconius*, Day, *Fauna Brit. India Fish.* 1 : 336-337  
 1937. *Rasbora daniconius*, Shaw & Shebbeare, *J. Asiat. Soc. Bengal Sci.* 3 : 30-31.  
 1938. *Rasbora daniconius*, Hora, *Rec. Indian Mus.*, 40 : 173.  
 1941. *Rasbora daniconius*, Hora, *Rec. Indian Mus.*, 43 : 244.

Local name : Dandai.

1. From the Ang river near Salebhatta Rest House. 8th March 1946. 13 specimens, 43-50 mm. in length.
2. Tanks at Salebhatta. 7th March 1946. 1 specimen, 91 mm. in total length.
3. From the Ang river at Agalpur. 9th March 1946. 1 specimen, 77 mm. in length.
4. From tanks at Balangir. 10/11th March 1946. Several specimens varying in length from 57 to 69 mm.
5. Tanks at Chandanbhatti. 12th March 1946. 10 specimens, 53-74 mm. in total length.
6. From Desar of the Sungad river at Salepali. 18th March 1946. Several specimens ranging in length between 59-75 mm.
7. From tanks at Jarasingha. 18th March 1946. 6 specimens, 64-84 mm. in total length.
8. From Kudal Darh of the Tel river at Belgaon. 19th March 1946. 3 specimens, 56-62 mm. in length.
9. From tanks at Titilagarh. 21st March 1946. Several specimens 61-11 mm. in total length.

D. 2/8. P. 1/13. V. 1/7. A. 3/6. C. 19.

Out of the collection, *Rasbora daniconius* is represented by large number of specimens, collected from many of the localities visited by the Party. This species is commonly found throughout India, Burma and Ceylon.

Subfamily *CYPRININAE*17. *Amblypharyngodon mola* (Ham.)

(Plate XIII, fig. 13.)

1889. *Amblypharyngodon mola*, Day, *Fauna Brit. India Fish.* **1** : 291.  
 1937. *Amblypharyngodon mola*, Shaw & Shebbeare, *J. Asiat. Soc. Bengal Sci.* **3** : 31-32.  
 1938. *Amblypharyngodon mola*, Hora, *Rec. Indian Mus.*, **40**(2) : 174.

Local name : Maharel.

1. From tanks at Salebhatta. 7th March 1946. Several specimen measuring 30-51 mm. in length.
2. From tanks at Balangir. 10/11th March 1946. Several specimens ranging in length between 65 and 81 mm.
3. From Sar of the Sukhtel river at Chandanbhatti. 12th March 1946. 5 specimens, 39-42 mm. in total length.
4. From tanks at Patnagarh. 14th March 1946. 2 specimens, 42 and 45 mm. in length.
5. From Desar of the Sungad river at Salepali. 18th March 1946. One specimen measuring 47 mm. in total length.
6. From tank at Jarsingha. 18th March 1946. One specimen, 59 mm. in total length.
7. From tanks at Titilagarh. 21st March 1946. 4 specimens, 53-61 mm. in length.

D. 3/8. P. 1/13. V 2/6/1. A. 3/6. C. 20.

Next to *Rasbora daniconius*, this species is fairly well represented in the collection.

*Distribution* :—Common throughout India, except the Malabar Coast, Sind and Burma.

18. *Aspidoparia morar* (Ham.)

1889. *Aspidoparia morar*, Day, *Fauna Brit. India* **1** : 338.  
 1937. *Aspidoparia morar*, Shaw & Shebbeare, *J. Asiat. Soc. Bengal Sci.* **3** : 33.  
 1938. *Aspidoparia morar*, Hora, *Rec. Indian Mus.*, **40** (2) : 173.

Local name : Gendu.

From Kudal Darh of the Tel river at Belgaon. 19th March 1946. 5 specimens, 56-85 mm. in length.

*Distribution* :—*Aspidoparia morar* is recorded by Day to occur from Assam, Burma, Sind, Punjab and Continent of India, except the western coast and localities south of the Kistna river.

19. *Puntius amphibius* (C. V.)

1889. *Barbus amphibius*, Day, *Fauna Brit. India Fish.* **1** : 322.  
 1. From tanks at Balangir. 10/11-3-46. 2 specimens, measuring 65 and 72 mm. in total length.  
 2. From tanks at Chandanbhatti. 12-3-46. One specimen measuring 99 mm. in total length.  
 3. From Kudal Darh of the Tel river at Belgaon. 19-5-1946. 3 specimens, 82-88 mm. in length.

*Distribution* :—According to Day recorded from Central India, Deccan, Bombay, the Western Coast of India, Madras and up the coast as high as Orissa.

### 20. *Puntius chola* (Ham.)

1889. *Barbus chola* Day, *Fauna Brit. India Fish* 1 : 317.

1938. *Barbus chola*. Hora, *Rec. Indian Mus.*, 49(2) : 174.

1. From tanks at Patnagarh. 14th March 1946. 4 specimens, 128-130 mm. in total length.
2. From streams below Harishankar Rest House. 16th March 1946. 2 specimens measuring 50 and 65 mm. in length.
3. From Kudal Darh of the Tel river at Belgaon 19-3-46. One specimen, 72 mm. in total length.

*Puntius chola* is represented by seven specimens in the collections made from different localities. The largest specimen measures 130 mm. in length. This species is widely distributed in the Indian and Burmese waters.

### 21. *Puntius conchoni* (Ham.)

1889. *Barbus conchoni*, Day, *Fauna Brit. India Fish*. 1 : 325.

1937. *Barbus conchoni*, Shaw & Shebbeare, *J. Asiat. Soc. Bengal Sci.* 3 : 36-37.

Local name : Rani putia.

1. From tanks at Patnagarh. 14th March 1946. 3 specimens, 41-73 mm. in length.
2. From tanks at Titilagarh. 21st March 1946. One specimen, 83 mm. in total length.

*Distribution* :—Day gives its distribution as Assam, Lower Bengal, Orissa, Bihar, N. W. Provinces, Punjab and the Deccan.

### 22. *Puntius sarana* (Ham.)

(Plate XI, fig. 5.)

1889. *Barbus sarana*, Day, *Fauna Brit. India Fish*. 1 : 300-301.

1937. *Barbus sarana*, Shaw & Shebbeare, *J. Asiat. Soc. Bengal Sci.* 3 : 41-42.

1952. *Puntius sarana*, Menon, *Rec. Indian Mus.*, 50 : 268.

Local name : Sarana.

1. From tanks at Salebhatta. 7th March 1946. One specimen, 177 mm. in total length.
2. From tanks at Balangir. 10/11 March 1946. 3 specimens, 82-88 mm. in length.
3. From the tanks at Chandanbhatti. 12th March 1946. One specimen. 150 mm. in length.
4. From streams below Harishankar Rest House. 16th March 1946. 2 specimens, 102 and 175 mm. in total length.
5. From Kudal Darh of the Tel river at Belgaon. 19th March 1946. 2 specimens, 107 mm. in length.

D. 4/7. P. 1/13. V. 1/8. A. 2/6. C. 6/17.

*Distribution* :—Common in India and Burma.

23. *Puntius sophore* (Ham.)1889. *Barbus stigma*, Day, *Fauna Brit. India Fish.* 1 : 329.1938. *Barbus sophore*, Hora, *Rec. Indian Mus.*, 40(2) : 174.

Local name : Putia or Gular Putia.

1. From tanks at Salebhhatta. 7th March 1946. 5 specimens, 60-78 mm. in total length.
2. From tanks at Balangir. 10/11th March 1946. 6 specimens, 49-79 mm. in length.
3. From Sar of the Sukhtel river at Chandanbhatti. 12th March 1946. 10 specimens, 50-73 mm. in length.
4. From tanks at Chandanbhatti. 12th March 1946. 1 specimen, 52 mm. in length.
5. From tanks at Patnagarh. 14th March 1946. 7 specimens, 67-105 mm. in total length.
6. From Desar of the Sungad river at Salepali. 18th March 1946. 6 specimens, 59-80 mm. in length.
7. From tanks at Jarsingha. 18th March 1946. 2 specimens, 77 and 92 mm. in length.
8. From tanks at Titilagarh. 21st March 1946. 5 specimens, ranging between 71 and 84 mm. in length.

*Distribution* :—This species is found in fresh and brackish waters of India and Burma.

24. *Puntius ticto* (Ham.)1889. *Barbus ticto*, Day, *Fauna Brit. India Fish.* 1 : 325.1937. *Barbus ticto*, Shaw & Shebbeare, *J. Asiat. Soc. Bengal Sci* 3 43.1938. *Barbus ticto*, Hora, *Rec. Indian Mus.*, 40(2) : 175.1941. *Barbus ticto*, Hora, *Rec. Indian Mus.*, 43 : 248.1952. *Puntius ticto*, Menon, *Rec. Indian Mus.*, 50 : 268.

Local name : Chakra putia or Karandi.

1. From the Ang river near Salebhhatta Rest House. 7th March 1946. 1 specimen, 35 mm. in length.
2. From Chandi Sar of the Ang river at Salebhhatta Rest House. 7th March 1946. One specimen, 38 mm. in length.
3. Tanks at Balangir. 10/11th March 1946. 4 specimens.
4. Sar of the Sukhtel river at Chandanbhatti. 12th March 1946. 2 specimens, 26 and 39 mm. in length.
5. Tanks at Chandanbhatti. 12th March 1946. One specimen, 38 mm. in length.
6. Tanks at Patnagarh. 14th March 1946. 3 specimens, 35-74 mm. in total length.
7. Streams below Harishankar Rest House. 16th March 1946. One specimen, 35 mm. in length.
8. Tanks at Jarsingha. 18th March 1946. 4 specimens, 44-80 mm. in length.
9. Kudal Darh of the Tel river at Belgaon. 19th March 1946. 1 specimen, 59 mm. in length.

It is represented in the collection from nine different localities out of the fifteen localities surveyed by the Party. Most of them

are small. The largest size recorded is from the Jarsingha tank, measuring 80 mm. in length.

*Distribution* :—This species is distributed throughout India and Ceylon.

### 25. *Tor khudree* (Sykes)

(Plate XII, fig. 7.)

1938. *Barbus (Tor) khudree*, Hora. & Misra, *J. Bombay Nat. Hist. Soc.* **40** : 124-28.

1943. *Barbus (Tor) khudree*, Hora, *J. Bombay Nat. Hist. Soc.* **44** (2) : 164-168.

Local name : Kusra or Khursa or Suruktia.

1. From the Ang river near Salebhatta Rest House. 8th March 1946. 5 specimens, 66-78 mm. in length.

D. 4/10. P. 1/16. V 1/8. A. 2/6. C. 19.

*Distribution* :—*Barbus (Tor) khudree* is common throughout India and Ceylon. It is abundant in mountainous streams.

### 26. *Cirrhina reba* (Hamilton)

(Plate XII, fig. 9.)

1889. *Cirrhina reba*, Day, *Fauna Brit. India Fish.* **1** : 279-280.

1937. *Cirrhina reba*, Shaw and Shebbeare, *J. Asiat. Soc. Bengal Sci.* **3** : 46-47.

1938. *Cirrhina reba*, Hora, *Rec. Indian Mus.*, **40**(2) : 175.

Local name : Bhangon ; Dumla.

1. From the Ang river at Agalpur. 9-3-46. 2 specimens, 116 and 283 mm. in total length.
2. From Kudal Darh of the Tel river at Belgaon. 19-3-46. 9 specimens, ranging in length between 103 and 241 mm.

D. 3/9. P. 1/18. V 1/9. A. 2/6. C. 19.

*Distribution* :—Throughout India.

### 27. *Garra mullya* (Sykes)

1938. *Garra mullya*, Hora, *Rec. Indian Mus.*, **40** (2) : 239.

1941. *Garra mullya*, Hora, *Rec. Indian Mus.*, **43** : 248.

Local name : Pakhan chati.

1. Streams from the Sukhtel river up Harishankar Rest House. 16-3-46. Several specimens, 20-42 mm. in length.
2. Streams below Harishankar Rest House. 16-3-46. 2 specimens, 85 and 121 mm. in total length.

*Distribution* :—It is a common hill-stream fish of the Western Ghats. It is also found to occur in the Satpura Mountains, Kathiawar, through the hills of Madhya Pradesh, Chota Nagpur, and Orissa to the whole of Peninsular India.

**28. *Labeo ariza* (Hamilton)**

1889. *Labeo ariza*, Day, *Fauna Brit. India Fish.* 1 : 272.

From Kudal Darh of the Tel river at Belgaon. 19-3-46. 5 specimens, 157-196 mm. in total length.

*Distribution* :—According to Day found in Wynaad, the Bhavani river at the foot of Nilagiri Hills in Madras, and the Cauveri river. This species is reported now for the first time from this region.

**29. *Labeo boggut* (Sykes)**

(Plate XII, fig. 8.)

1889. *Labeo boggut*, Day, *Fauna Brit. India Fish.* 1 : 269.

1. The Ang river near Salebhatta Rest House. 8-3-46. 26 specimens, 76-93 mm. in length.
2. Tanks at Salebhatta. 7-3-46. One specimen, 111 mm. in length.
3. Tanks at Balangir. 10/11-3-46. 5 specimens, 103-140 mm. in total length.
4. The Sukhtel river at Chandanbhatti. 12-3-46. One specimen, 120 mm. in length.
5. From Kudal Darh of the Tel river at Belgaon. 19-3-46.. One specimen, 137 mm. in length.

D. 3/9. P. 1/16. V. 1/8. A. 2/5/1. C. 19.

*Distribution* :—According to Day, this species is found in Bengal, the Punjab, Madhya Pradesh, Bombay, the Deccan, common at Jabalpur from this region in and in Cutch, also found at Madras. Its occurrence from this region, in Orissa is recorded for the first time.

**30. *Labeo calbasu* (Hamilton)**

1889. *Labeo calbasu*, Day, *Fauna Brit. India Fish.* 1 : 259.

1937. *Labeo calbasu*, Shaw and Shebbeare, *J. Asiat. Soc. Bengal Sci.* 3 : 52-53.

Local name : Kalanchi.

From Kuñal Darh of the Tel river at Belgaon. 19-3-46. 2 specimens, 235 and 320 mm. in total length.

*Distribution* :—This species is represented by only two specimens in the collection, the largest measuring 320 mm. in size. It is found in Punjab, Sind, Cutch, Deccan, Southern India and Malabar, from the Kistna river through Orissa, Bengal and Burma.

**31. *Labeo fimbriatus* (Bl.)**

(Plate XI, fig. 4.)

1889. *Labeo fimbriatus*, Day, *Fauna Brit. India Fish.* 1 : 258-259.

Local name : Pudsa.

1. Tanks at Salebhatta. 7-3-46. 7 specimens, 122-160 mm. in total length.
2. The Ang river at Agalpur. 9-3-46. 4 specimens, 110-127 mm in length.
3. Tanks at Balangir. 10/11-3-46. One specimen, measuring 178 mm. in length.

D. 3/17. P. 1/16. V. 1/8. A. 3/6. C. 19.

*Distribution* :—According to Day, *Labeo fimbriatus* is distributed in Sind, the Punjab, the Deccan, and probably N. E. Bengal; also Southern India at least to Orissa, but not recorded from Malabar or Canara.

### 32. *Labeo gonius* (Hamilton)

1889. *Labeo gonius*, Day, *Fauna Brit. India Fish.* 1 : 261-262.  
 1937. *Labeo gonius*, Shaw and Shebbeare, *J. Asiat. Soc. Bengal Sci.* 3 : 54-55.  
 1938. *Labeo gonius*, Hora, *Rec. Indian Mus.*, 40(2) : 176.

Local name : Bichhili.

From Kudal Darh of the Tel river at Belgaon. 19-3-46. One specimen, 216 mm. in length.

*Distribution* :—This species is found throughout Northern India as southwards as the Krishna river, and in Burma.

### 33. *Rohtee cotio* (Hamilton)

1889. *Rohtee cotio*, Day, *Fauna Brit. India Fish.* 1 : 340-341.  
 1937. *Rohtee cotio*, Shaw and Shebbeare, *J. Asiat. Soc. Bengal Sci.* 3 : 58.  
 From Kudal Darh of the Tel river at Belgaon. 19-3-46. 2 specimens, 60 and 110 mm. in length.

*Distribution* :—According to Day, *Rohtee cotio* is found in Burma and Sind, throughout India except the Malabar Coast and south of the Kistna.

### 34. *Rohtee cotio* var. *cunma* (Day.)

1889. *Rohtee cunma*, Day, *Fauna Brit. India Fish.* 1 : 343.  
 1940. *Rohtee cotio* var. *cunma*, Hora, *Rec. Indian Mus.*, 42 : 168-169.  
 From Desar of the Sungad river at Salepali. 18-3-46. 7 specimens, 77-88 mm. in length.

*Distribution* :—This species is found in Peninsular India, Orissa, Bombay and Sind and also in Burma.

### 35. *Rohtee vigorsii* (Sykes)

(Plate XI, fig. 3.)

1889. *Rohtee vigorsii*, Day, *Fauna Brit. India Fish.* 1 : 341.  
 1940. *Rohtee vigorsii*, Hora, *Rec. Indian Mus.*, 42 : 160-161.

Local name : Chilhati.

1. From the Ang river at Agalpur. 9-3-46. 2 specimens, 127-128 mm. in length.
2. From Tanks at Balangir. 10/11-3-46. 2 specimens, 190 and 232 mm. in length.
3. From Kudal Darh of the Tel river at Belgaon. 3 specimens, 105-165 mm. in total length.

D. 3/9. P. 1/15/1. V 1/8/1. A. 3/26. C. 19.

*Distribution* :—*Rohtee vigorsii* is distributed in Deccan, the Kistna and the Godavari rivers to their termination, according to Day.

## Family COBITIDAE.

36. *Lepidocephalichthys guntea* (Ham.)1889. *Lepidocephalichthys guntea*, Day, *Fauna Brit. India Fish.* 1 : 220-221.1937. *Lepidocephalichthys guntea*, Shaw and Shebbeare, *J. Asiat. Soc. Bengal Sci.* 3 : 68-70.

Local name : Thoro or Thuru.

1. The Ang river near Salebhatta Rest House. 7/8-3-46. One specimen, 58 mm. in total length.
2. Tanks at Balangir. 10/11-3-46. 3 specimens, 61-90 mm. in total length.
3. The Sukhtel river at Chandanbhatti. 12-3-46. 1 specimen, 53 mm. in length.
4. Tanks at Patnagarh. 14-3-46. 1 specimen, 56 mm. in length.
5. Streams from the Sukhtel river up Harishanker Rest House. 15/16-3-46. 4 specimens, 45-61 mm. in length.
6. Streams below Harishankar Rest House. 16-3-46. 3 specimens, 52-62 mm. in total length.
7. Kudal Darh of the Tel river at Belgaon. 19-3-46. 1 specimen, 33 mm. in length.

*Distribution* :—According to Day this species is found in the Punjab, throughout India and except Mysore and South of the Kistna and also the Malabar Coast Darjeeling, several localities on the Himalayas.

37. *Nemachilus botia* (Hamilton)1937. *Nemachilus botia*, Shaw and Shebbeare, *J. Asiat. Soc. Bengal Sci.* 3 : 71.

From Kudal Darh of the Tel river at Belgaon. 19-3-46. One specimen.

*Nemachilus botia* is represented by only one specimen in the collection. It is found throughout Ceylon and India except Malabar and south of the river Kistna.

38. *Nemachilus botius* var. *aureus* (Day.)1889. *Nemachilus botius* var. *aureus*, Day, *Fauna Brit. India Fish.* 1 : 227

From Kudal Darh of the Tel river at Belgaon. 19-3-46. 1 specimen.

*Distribution* :—Common throughout India.

39. *Nemachilus dayi* (Hora.)1935. *Nemachilus dayi*, Hora, *Rec. Indian Mus.*, 37 : 57.1938. *Nemachilus dayi*, Hora, *Rec. Indian Mus.*, 40(3) : 240.

1. From streams up Harishankar Rest House. 16-3-46. 7 specimens, 25-44 mm. in total length.
2. From streams below Harishankar Rest House. 16-3-46. 1 specimen, 41 mm. in total length.

*N. dayi* is represented by 8 specimens in the collection. Out of them the largest one measures 44 mm. in total length.

*Distribution* :—This species is reported from Bengal, N.W. Provinces, Pareshnath Hills. It is also found to be common in many of the smaller rivers of Peninsular India and the Indo-Gangetic plain according to Annandale.<sup>1</sup> He also recorded it from the Yenna river at Medha. Hora recorded this species from the Bailadila range, Bastar State,

<sup>1</sup>Annandale, N. *Rec. Indian Mus.*, 16 : 127 (1919).

Madhya Pradesh. This is the first record of its occurrence from this region in Orissa.

### Suborder *SILUROIDEA*

#### Family *SILURIDAE*.

#### 40. *Callichrous bimaculatus* (Bl.).

1889. *Callichrous bimaculatus*, Day, *Fauna Brit. India* Fish. 1 : 13.  
 1937. *Callichrous bimaculatus*, Shaw and Shebbeare, *J. Asiat. Soc. Bengal Sci.* 3, 82.
1. From the Ang river at Agalpur. 9-3-46. One specimen, 136 mm. in length.
  2. From streams below Harishankar Rest House. 16-3-46. One specimen, 201 mm. in length.
  3. From Kudal Darh of the Tel river at Belgaon. 19-3-46. 2 specimens. 178 and 242 mm. in total length.

*Distribution*.—According to Day this species is found in the freshwaters of Sind, and from the Punjab throughout India, Ceylon and Assam to the Malay Archipelago and beyond. Some times observed in Burma, according to Col. Tickell, within tidal influence.

#### 41. *Callichrous pabda* (Hamilton)

1889. *Callichrous pabda*, Day, *Fauna British India* Fish. 1 : 133.  
 1937. *Callichrous pabda*, Shaw and Shebbeare, *J. Asiat. Soc. Bengal Sci.* 3 : 83.
- From the Ang river near Salebhatta Rest House. 7/8-3-46. One specimen, 110 mm. in length.

*Distribution*.—It is common in the Indus, the Ganges and the Bramhaputra rivers, ; as well as Orissa and Darjeeling.

#### 42. *Wallagonia attu* (Bl.).

1921. *Wallago attu*, Hora, *Rec. Indian Mus.* 22 : 178.  
 1937. *Wallago attu*, Shaw and Shebbeare, *J. Asiat. Soc. Bengal Sci.* 3 : 84.  
 1941. *Wallagonia attu*, Sen, *J. Asiat. Soc. Bengal Sci.* 7 : 9.  
 1952. *Wallago attu*, Menon, *Rec. Indian Mus.* 50(2) : 267.

Local name : Balia.

From tanks at Chandanbhatti. 12-3-46.

*Distribution*.—*W attu* is found in all parts of India, Ceylon, and Burma.

#### Family *SCHILBEIDAE*

#### 43. *Eutropiichthys vacha* (Hamilton)

1889. *Eutropiichthys vacha*, Day, *Fauna Brit. India* Fish. 1 : 128.  
 1937. *Eutropiichthys vacha*, Shaw and Shebbeare, *J. Asiat. Soc. Bengal Sci.* 3 : 86.

Local name : Katra.

Kudal Darh of the Tel river at Belgaon. 19-3-46.

This species is represented in the collections by two specimens, measuring 135 and 232 mm. in the total lengths.

*Distribution.*—According to Day *E. vacha* is found from the Punjab, through the large rivers of Sind, Bengal and Orissa.

#### 44. *Clupisoma garua* (Hamilton).

1889. *Pseudotropius garua*, Day, *Fauna Brit. India Fish*, 1 : 141-142.

1937. *Pseudotropius garua*, Shaw and Shebbeare, *J. Asiat. Soc. Bengal Sci.* 3 : 87.

From Kudal Darh of the Tel river at Belgaon. 19-3-46. 4 specimens, 130-150 mm. in length.

*Distribution.*—Common throughout the rivers of India and Burma.

#### Family BAGRIDAE.

#### 45. *Mystus bleekeri* (Day).

1937. *Mystus bleekeri*, Shaw and Shebbeare, *J. Asiat. Soc. Bengal Sci.* 3 : 91.

Local name : Kantai or Tengri or Tangra.

From the Ang river at Agalpur. 9-3-46. One specimen, 106 mm. in total length.

*Distribution.*—According to Day this species is found in Sind, the Jumna, upper waters of the Ganges, and Burma. Shaw and Shebbeare recorded the species from all the streams in the Terai and Duars. Its occurrence from this region in Orissa, is now reported for the first time.

#### 46. *Mystus cavasius* (Hamilton).

1889. *Macrones cavasius*, Day, *Fauna Brit. India Fish*, 1 : 155.

1937. *Mystus cavasius*, Shaw and Shebbeare, *J. Asiat. Soc. Bengal Sci.* 3 : 91.

From Kudal Darh of the Tel river at Belgaon. 19-3-46. 3 specimens, ranging in length from 103 to 106 mm. in total length.

*Distribution.*—Common throughout India and Burma.

#### 47. *Mystus seenghala* (Sykes).

1937. *Mystus seenghala*, Shaw and Shebbeare, *J. Asiat. Soc. Bengal Sci.* 3 : 93.

Local name : Singhal.

From the Ang river at Agalpur. 9-3-46. One specimen, 275 mm. in length.

It is represented in the collection by a single specimen measuring 275 mm. in total length.

*Distribution.*—Common throughout India.

#### 48. *Rita chrysea* Day.

1889. *Rita chrysea*, Day, *Fauna Brit. India Fish*, 1 : 167-168.

From Kudal Darh of the Tel river at Belgaon. 19-3-46. 12 specimens, ranging between 72 and 140 mm. in total length.

*Distribution.*—According to Day *Rita chrysea* is recorded from Orissa, where a single specimen was captured.

Family SISORIDAE.

49. *Erethistes hara* (Hamilton).

1937. *Erethistes hara*, Shaw and Shebbeare, *J. Asiat. Soc. Bengal Sci.* 3 : 99-100.

From Kudal Darh of the Tel river at Belgaon. 19-3-46. 3 specimens, 30-51 mm. in total length.

*Distribution.*—Throughout Orissa, Bengal, Assam and Burma.

50. *Glyptothorax lonah* (Sykes).

1889. *Glyptosternum lonah*, Day, *Fauna Brit. India Fish*, 1 : 196.

Local name : Kath-budia.

From streams up Harishankar Rest House. 16-3-46. 2 specimens, 47 and 48 mm. in length.

*Distribution.*—According to Day *Glyptothorax lonah* is found in Deccan, Poona, and also head-waters of the Jumna. This is now recorded for the first time from the Balangir District, Orissa.

Order SYNENTOGNATHI.

Family XENENTODONTIDAE.

51. *Xenentodon cancila* (Hamilton).

(Plate XIV, fig. 17).

1937. *Xenentodon cancila*, Shaw and Shebbeare, *J. Asiat. Soc. Bengal Sci.* 3 : 108.

1941. *Xenentodon cancila*, Hora, *Rec. Indian Mus.* 43 : 256.

Local name : Gour chula.

1. Chandisar of the Ang river at Salebhatta Rest House. 7-3-46. One specimen, 190 mm. in length.

2. From Desar of the Sungad river at Salepali. 18-3-46. 2 specimens, 190 and 215 mm. in total length.

3. From Kudal Darh of the Tel river at Belgaon. 19-3-46. 2 specimens, measuring 95 and 100 mm. in length.

D. 2/15. P. 1/8/1. V 1/5. A. 2/16. C. 15.

*Distribution.*—*Xenentodon cancila* is widely distributed in the fresh-waters of India, Ceylon and Burma.

Order PERCOMORPHI.

Suborder PERCOIDEA.

Family AMBASSIDAE.

**52. *Ambassis baculis* (Hamilton).**

1889. *Ambassis baculis*, Day, *Fauna Brit. India* Fish. 1 : 485-486.  
 1938. *Ambassis baculis*, Hora, *Rec. Indian Mus.* 40(2) : 180.

Local name : Chandi.

1. From Chandisar of the Ang river at Salebhata Rest House. 7-3-46. One specimen, 38 mm. in length.
2. From Desar of the Sungad river at Salepali. 18-3-46. Several specimens ranging in length between 40 and 70 mm.
3. From Kudal Darh of the Tel river at Belgaon. 19-3-46. 6 specimens, 47-56 mm. in total length.

*Distribution.*—According to Day found in fresh-waters of Orissa, Bengal and as far north as the Punjab and also in Burma.

**53. *Ambassis nama* (Hamilton).**

1889. *Ambassis nama*, Day, *Fauna Brit. India*, Fish. 1 : 484.  
 1937. *Ambassis nama*, Shaw and Shebbeare, *J. Asiat. Soc. Bengal Sci.* 3 : 110-111.  
 1938. *Ambassis nama*, Hora, *Rec. Indian Mus.* 40(2) : 181.  
 From tanks at Balangir. 10/11-3-46.

This species is represented by two specimens in the collection, measuring 70 and 91 mm. in total length.

*Distribution.*—Throughout India and Burma.

**54. *Ambassis ranga* (Hamilton).**

1921. *Ambassis ranga*, Hora, *Rec. Indian Mus.* 22 : 204.  
 1937. *Ambassis ranga*, Shaw and Shebbeare, *J. Asiat. Soc. Bengal Sci.* 3 : 111.  
 1938. *Ambassis ranga*, Hora, *Rec. Indian Mus.* 40(2) : 181.  
 1952. *Ambassis ranga*, Menon, *Rec. Indian Mus.* 50 : 270.

Local name : Patponia.

1. Chandisar of the Ang river at Salebhata Rest House. 7-3-46. 3 specimens, 37-38 mm. in length.
2. From tanks at Salebhata. 7-3-46. 3 specimens, 20-22 mm. in total length.
3. The Ang river at Agalpur. 9-3-46. 2 specimens, 54 and 59 mm. in length.
4. Desar of the Sungad river at Salepali. 18-3-46. Several specimens, 52-71 mm. in length.
5. Kudal Darh of the Tel river at Belgaon. 19-3-46. One specimen, 70 mm. in length.
6. Tanks at Titilagarh. 21-3-46. One specimen, measuring 73 mm. in total length.

*Distribution.*—Common throughout India and Burma.

Family NANDIDAE.

**55. *Nandus nandus* (Hamilton.)**

(Plate XIII, fig. 14.)

1937. *Nandus nandus*, Shaw and Shebbeare, *J. Asiat. Soc. Bengal Sci.* 3 : 115.  
 1938. *Nandus nandus*, Hora, *Rec. Indian Mus.* 40(2) : 181.

Local name : Bhadra.

1. From tanks at Balangir. 10/11-3-46. 2 specimens 122 and 125 mm. in length.
2. From tanks at Titilagarh. 21-3-46. 2 specimens, 35 and 100 mm. in total length.

D. 13/1/11/1. P. 2/11/3. V 1/7. A. 3/7. C. 14.

*Distribution.*—Throughout India and Burma.

Suborder *GOBIOIDEA*.

Family *GOBIIDAE*.

56. *Glossogobius giuris* (Hamilton).

(Plate XI, fig. 1.)

1937. *Glossogobius giuris*, Shaw and Shebbeare, *J. Asiat. Soc. Bengal Sci.* **3** : 114.
1938. *Glossogobius giuris*, Hora, *Rec. Indian. Mus.* **40**(2) : 181.

Local name : Mutla or Ghaisra.

1. From tanks at Balangir. 10/11-3-46. One specimen, measuring 34 mm. in length.
2. From tanks at Chandanbhatti. 12-3-46. One specimen, 110 mm. in length.
3. From tanks at Patnagarh. 14-3-46. 6 specimens, 26-95 mm. in total length.
4. From Kudal Darh of the Tel river at Belgaon. 19-3-46. 6 specimens, 94-159 mm. in length.
5. From tanks at Titilagarh. 21-3-46. 2 specimens, measuring 122 and 133 mm. in length.

D.<sup>1</sup> 6. D.<sup>2</sup> 1/11. P. 3/15/2. A. 2/8. C. 14.

*Distribution.*—Common throughout India.

Suborder *OPHICEPHALOIDEA*.

Family *OPHICEPHALIDAE*.

57. *Channa gachua* (Hamilton).

1889. *Ophicephalus gachua*, Day, *Fauna Brit. India Fish.* **2** : 364.
1937. *Ophicephalus gachua*, Shaw and Shebbeare, *J. Asiat. Soc. Bengal Sci.* **3** : 121-122.
1952. *Channa gachua*, Menon, *Rec. Indian Mus.* **50** : 270.

Local name : Jeea.

1. From the Ang river near Salebhatta Rest House. 8-3-46. 2 specimens, 118 and 119 mm. in length.
2. Tanks at Salebhatta. 7-3-46. One specimen, 50 mm. in length.
3. The Ang river at Agalpur. 9-3-46. One specimen, 70 mm. in length.
4. Tanks at Balangir. 10/11-3-46. One specimen, measuring 90 mm in length.
5. Streams below Harishankar Rest House. 16-3-36. 1 specimen, 107 mm. in length.

*Distribution.*—According to Day, *Channa gachua* is found in freshwaters throughout India, Ceylon, Burma and the Andamans; also near Gwadar on the Mekran Coast.

### 58. *Channa punctatus* (Bl.)

(Plate XI, fig. 2.)

1889. *Ophicephalus punctatus*, Day, *Fauna Brit. India* Fish. 2 : 364-365.

1937. *Ophicephalus punctatus*, Shaw and Shebbeare, *J. Asiat. Soc. Bengal Sci.* 3 : 123.

Local name : Khugsi or Khugsa.

1. From tanks at Salebhatta. 7-3-46. 7 specimens, ranging in length between 44 and 160 mm.
2. From tanks at Balangir. 10/11-3-46. One specimen, 142 mm. in length.
3. From tanks at Patnagarh. 14-3-46. One specimen, measuring 161 mm. in total length.
4. From Desar of the Sungad river at Salepali. 18-3-46. One specimen, 53 mm. in length.

D. 30. P. 2/15. V. 1/15.

*Distribution.*—According to Day, this species is found in freshwaters generally in the plains of India; stagnant waters preferred to running.

### 59. *Channa striatus* (Bl.)

1937. *Ophicephalus striatus*, Shaw and Shebbeare, *J. Asiat. Soc. Bengal Sci.* 3 : 124.

1952. *Channa striatus*, Menon, *Rec. Indian Mus.* 50 : 270.

From tanks at Salebhatta. 7-3-46. One specimen, measuring 335 mm. in total length.

*Distribution.*—Throughout plains of India, Ceylon, Burma, China and the Philippines.

## Suborder MUGILOIDEA.

### Family MUGILIDAE.

### 60. *Mugil (Liza) corsula* (Ham.).

(Plate XIV, fig. 16.)

1889. *Mugil corsula*, Day, *Fauna Brit. India* Fish. 2 : 349.

From Kudal Darh of the Tel river at Belgaon. 19-3-46. One specimen measuring 276 mm. in length.

D<sup>1</sup>. 4. D<sup>2</sup>. 2/7. P. 1/13. V. 1/5. A. 2/7. C. 14.

*Distribution.*—According to Day, this species is found in Rivers and estuaries of Bengal and Burma; found far above tidal influence in freshwater. This is the first time it is recorded from this region in Orissa.

## Order OPISTHOMI.

## Family MASTACEMBELIDAE.

61. *Mastacembelus armatus* (Lacep).

1937. *Mastacembelus armatus*, Shaw and Shebbeare, *J. Asiat. Bengal Sci.* 3 : 126.  
 1941. *Mastacembelus armatus*, Hora, *Rec. Indian Mus.* 43 : 256.

Local name : Khara Baira.

1. From tanks at Balangir. 10/11-3-46. One specimen, 345 mm. in length.
2. From Kudal Darh of the Tel river at Belgaon. 19-3-46. 1 specimen measuring 110 mm. in total length.

*Distribution.*—*Mastacembelus armatus* is found throughout India, Ceylon, Burma and China.

62. *Mastacembelus pancalus* (Ham.).

(Plate XIV, fig. 15.)

1937. *Mastacembelus pancalus*, Shaw and Shebbeare, *J. Asiat. Soc. Bengal Sci.* 3 : 126-127.

Local name : Baira.

1. From the Ang river at Agalpur. 9-3-46. One specimen, 147 mm. in total length.
2. From tanks at Balangir. 10/11-3-46. 2 specimens, 95 and 119 mm. in length.
3. From tanks at Patnagarh. 14-3-46. One specimen measuring 148 mm. in length.
4. From tanks at Titilagarh. 21-3-46. 3 specimens, 102-110 mm. in total length.

D. 20/2/48. P. 2/19. A. 3/40. C. 13.

*Distribution.*—According to Day *Mastacembelus pancalus* is found in large rivers of India and localities near the Sea.

## II. BIRDS.

The following is the list of birds collected by the party during the Survey of the Fish and Fisheries of the then Patna State, now Balangir District, in Orissa, during March 1946. The specimens were kindly identified by Dr. B. Biswas, now Officer-in-charge, Bird & Mammal Section, Zoological Survey of India.

## Order CICONIIFORMES.

## Family ARDEIDAE.

*Ardea cinerea rectirostris* Gould.

(The eastern gray heron.)

One female on the Ang river at Agalpur.

*Ardeola grayi* (Sykes).

(The pond heron.)

One female at Salebhatta.

**Bubulcus ibis coromandus** (Boddaert).

(The cattle egret.)

One juvenile female at Harishankar.

## Family THRESKIORNITHIDAE.

**Threskiornis melanocephala** (Latham.)

(The white ibis).

One male and a juvenile female at Chandanbhatti.

A specimen of the black ibis (*Pseudibis papillosa*) was also seen in the flock of white ibis.

## Order CHARADRIIFORMES.

## Family JACANIDAE.

**Metopidius indicus** (Latham).

(The bronze-winged jacana).

One female at Salebhatta. Also seen in large numbers at Titilagarh.

## Family MOTACILLIDAE.

**Motacilla alba dukhunensis** Sykes.

One female at Salebhatta.

## Family NECTARINIIDAE.

**Nectarinia asiatica asiatica** (Latham).

(The Indian purple sunbird.)

One female at Belgaon.

## Family STURNIDAE.

**Arcidotheres tristis tristis** (Linne.).

(The common myna.)

Two males at Salebhatta.

## Family ORIOLIDAE.

**Oriolus xanthornus xanthornus** (Linne.).

One male at Harishankar.

## Family DICRURIDAE.

**Dicrurus macrocercus macrocercus** Vieillot.

(The Indian black drongo.)

One male at Belgaon.

## Family CORVIDAE.

**Corvus macrorhynchus culminatus** Sykes.

(The Indian jungle crow.)

One male at Harishankar.

Family MEROPIDAE.

**Merops orientalis orientalis** Latham.

(The common Indian bee-eater.)

One male and a female at Salebhatta.

Family UPUPIDAE.

**Upupa epops epops** Linne.

(The European hoopoe.)

One unsexed, at Lerkipalli Agr. Farm.

Order PICIFORMES.

**Chrysocolaptes festivus festivus** (Boddaert).

(The black-backed woodpecker.)

One juvenile male at Belgaon.

Order PASSERIFORMES.

Family ALAUDIDAE.

**Mirafra erythroptera erythroptera** Blyth.

(The red-winged bush lark.)

One male at Salebhatta.

Family HIRUNDINIDAE.

**Hirundo smithi filifera** Stephens.

(The Indian wire-tailed swallow.)

One female at Salebhatta.

Family PYCNONOTIDAE.

**Pycnonotus cafer pallidus** Baker.

(The central Indian red-vented bulbul.)

One male at Belgaon.

Family CHARADRIIDAE.

**Hoplopterus duvauceli** (Lesson.)

(The spur-winged plover.)

One female at Salebhatta on the Ang river.

**Tringa ochropus** Linne.

(The green sandpiper.)

One female at Salebhatta.

***Tringa glareola* (Linne.).**

(The wood sandpiper.)

One male at Chandanbhatti on the Sukhtel river.

***Calidris minutus minhtus* (Leisler).**

(The little stint.)

One female on the Tel river at Belgaon.

## Order COLUMBIFORMES.

## Family COLUMBIDAE.

***Streptopelia decaocto decaocto* (Frivaldszky).**

(The Indian ring dove.)

One male at Balangir ; one male at Patnagarh.

***Streptopelia chinensis suratensis* (Gmelin).**

(The Indian spotted dove.)

One male at Salebhatta.

## Order CORACIIFORMES.

## Family CORACIDAE.

***Coracias benghalensis benghalensis* (Linne.).**

(The Indian roller.)

One male at Chandanbhatti.

---

EXPLANATION OF PLATE XI.

FISHES OF BALANGIR.

FIG. 1.—*Glossogobius giuris* (Ham.) :  $\times 3$ .

FIG. 2.—*Channa punctatus* (Bl.) :  $\times 1\frac{1}{2}$ .

FIG. 3.—*Rohtee vigorisii* (Sykes) :  $\times \frac{3}{4}$

FIG. 4.—*Labeo fimbriatus* (Bl.) :  $1\frac{1}{4}$ .

FIG. 5.—*Puntius sarana* (Ham.)  $\times 1\frac{1}{4}$ .

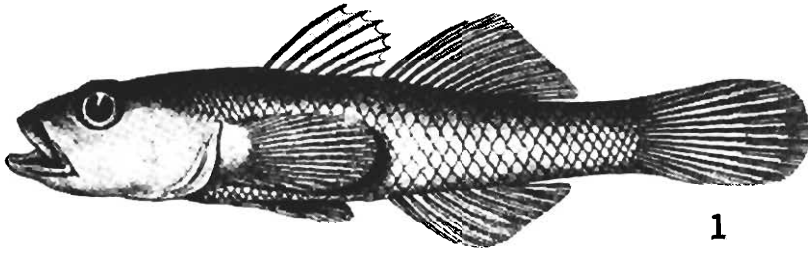

1

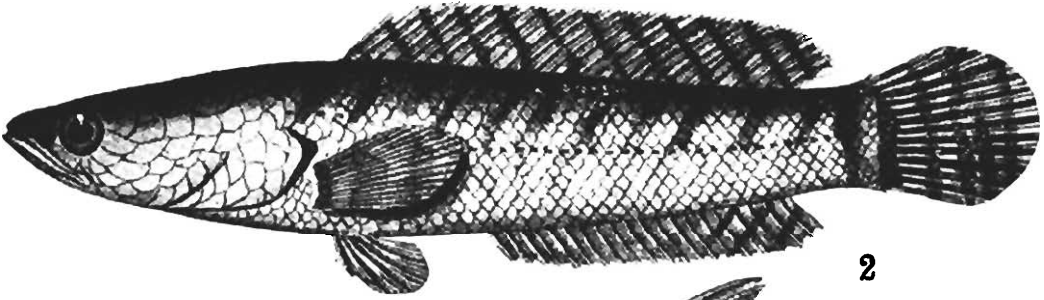

2

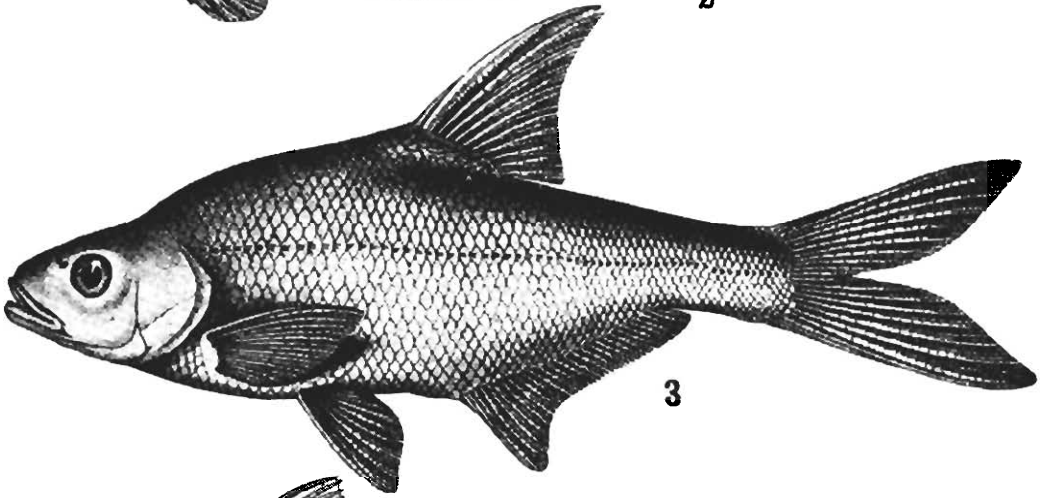

3

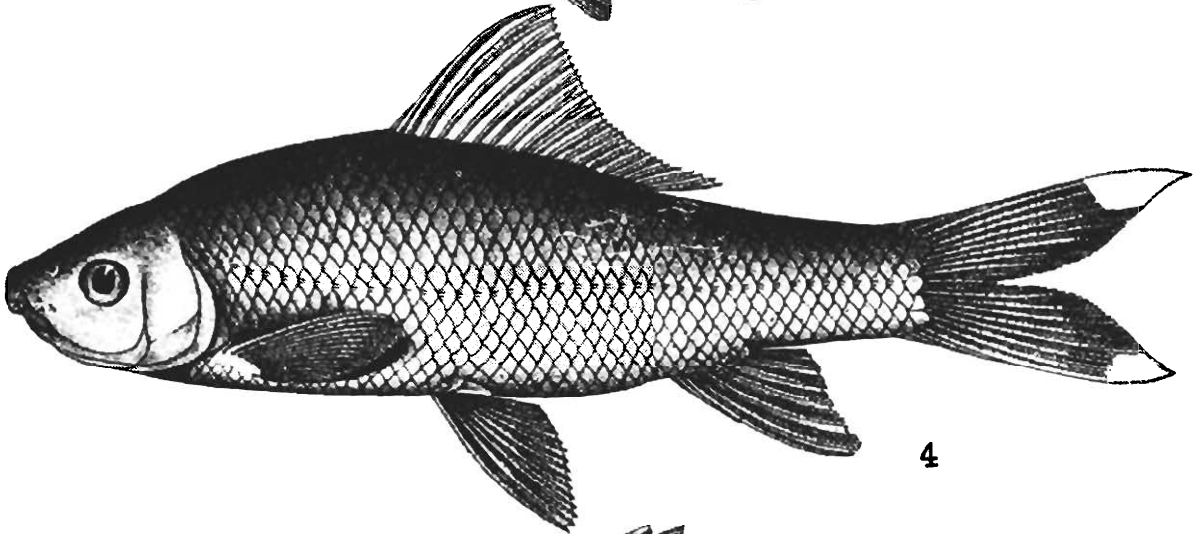

4

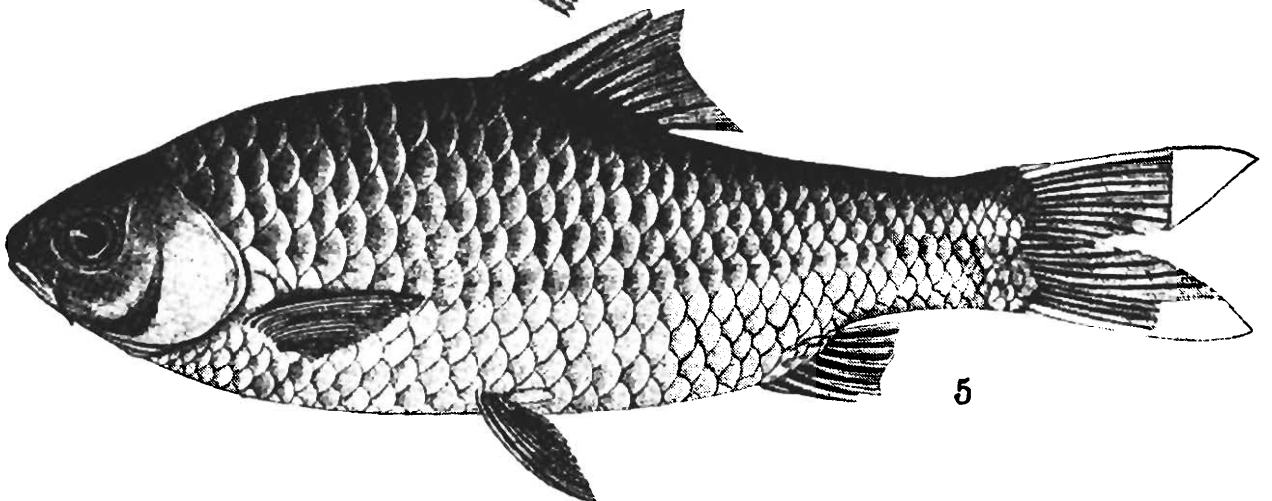

5

EXPLANATION OF PLATE XII.

FISHES OF BALANGIR.

FIG. 6.—*Esomus danricus* (Ham.) : x 2.

FIG. 7.—*Tor khudree* (Sykes) : x 2.

FIG. 8.—*Labeo boggut* (Sykes) : x 2.

FIG. 9.—*Cirrhina reba* (Ham.) : x 1.

FIG. 10.—*Notopterus notopterus* (Pallas) :  $1\frac{1}{4}$ .

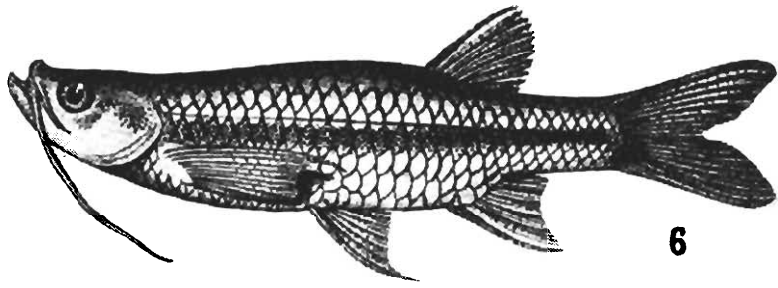

6

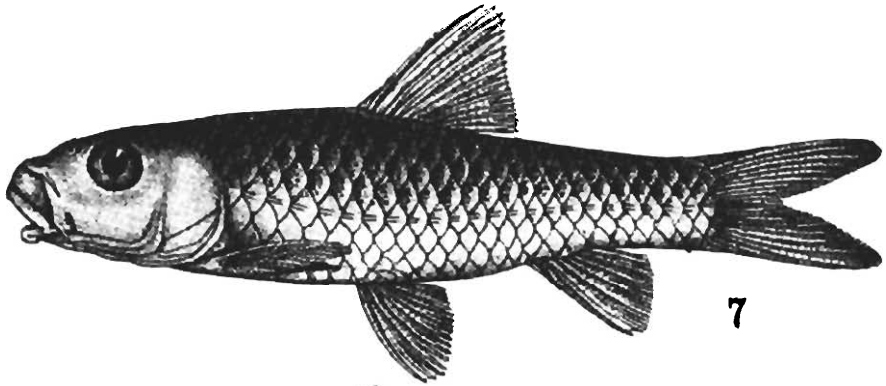

7

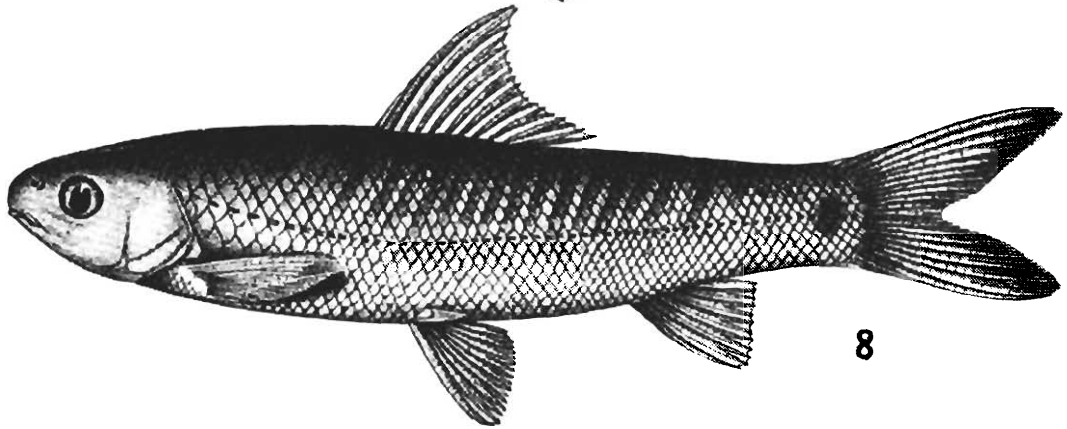

8

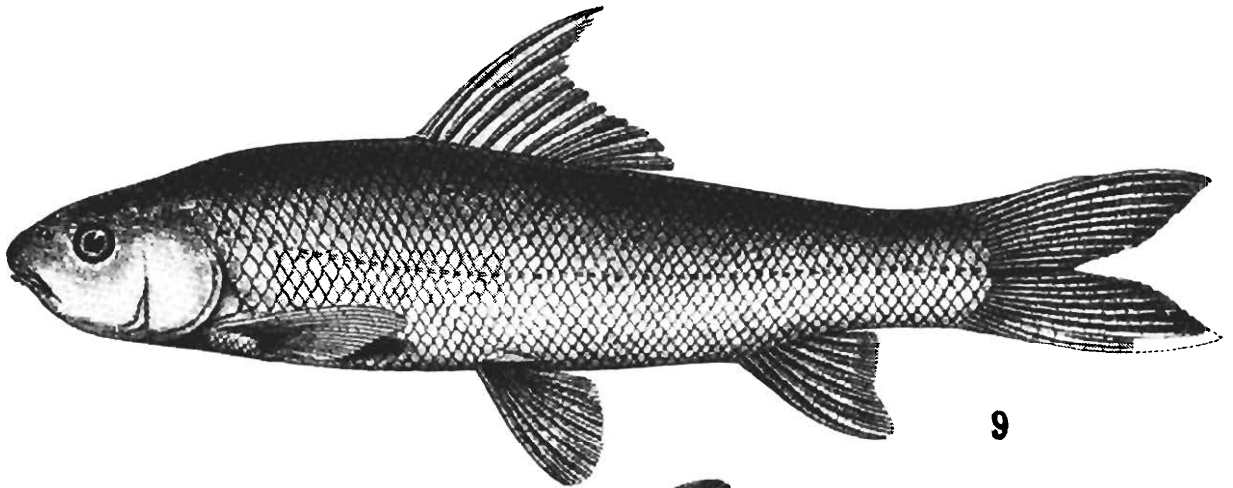

9

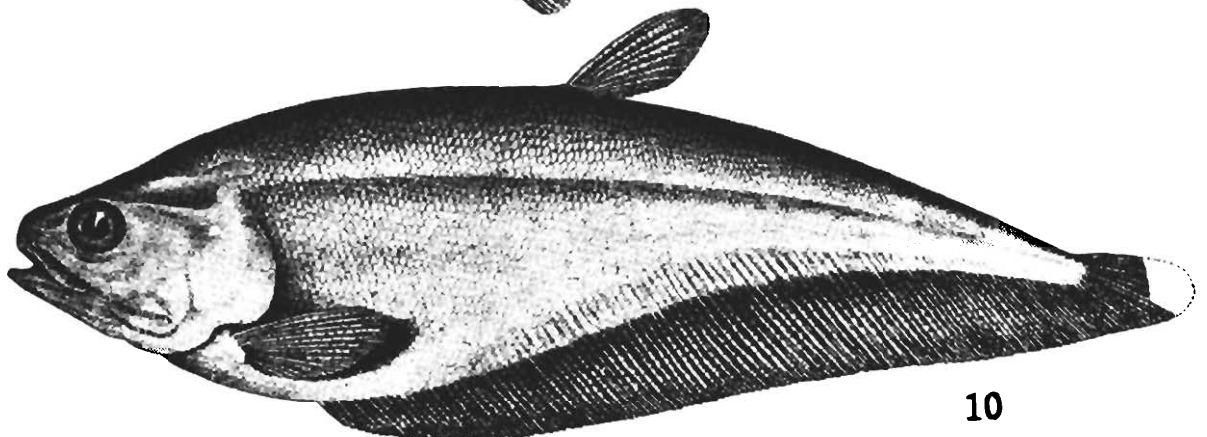

10

EXPLANATION OF PLATE XIII.

FISHES OF BALANGIR.

FIG. 11.—*Danio devario* (Ham.): x 2.

FIG. 12.—*Rasbora daniconius* (Ham.): 2.

FIG. 13.—*Amblypharyngodon mola* (Ham.): x 2.

FIG. 14.—*Nandus nandus* (Ham.): x 2.

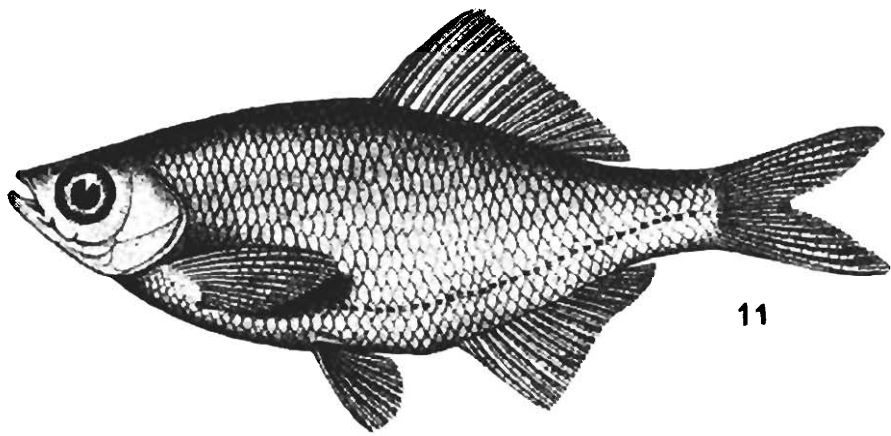

11

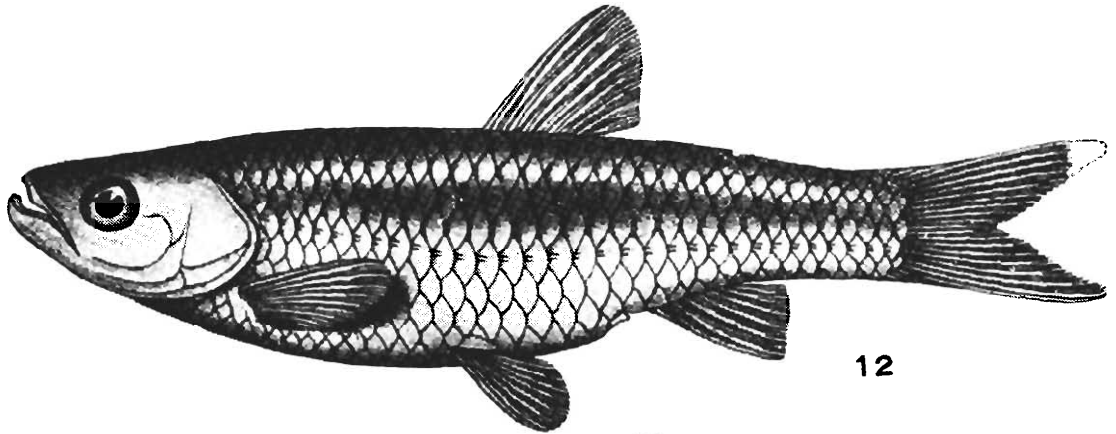

12

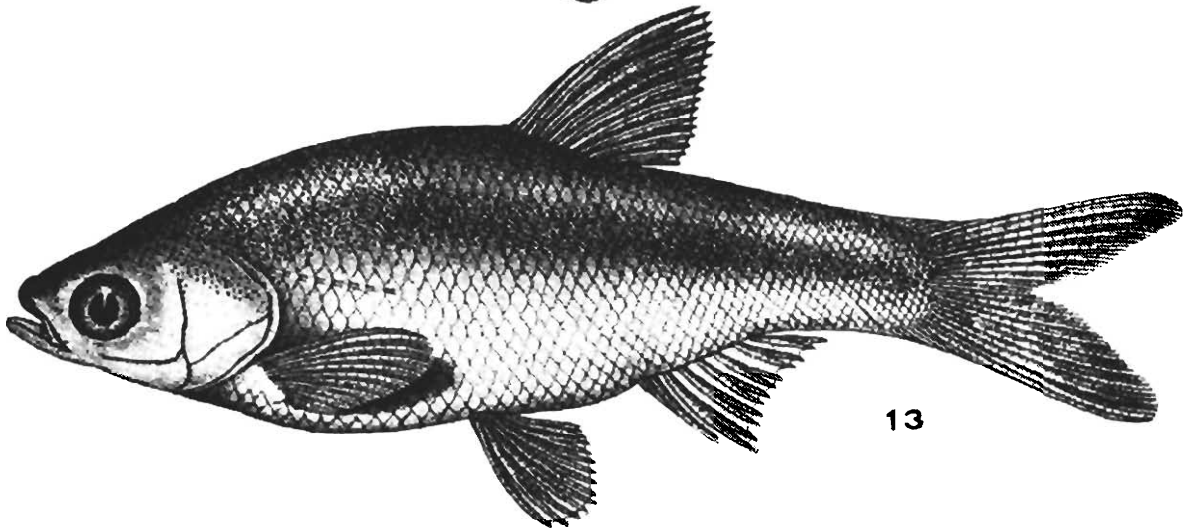

13

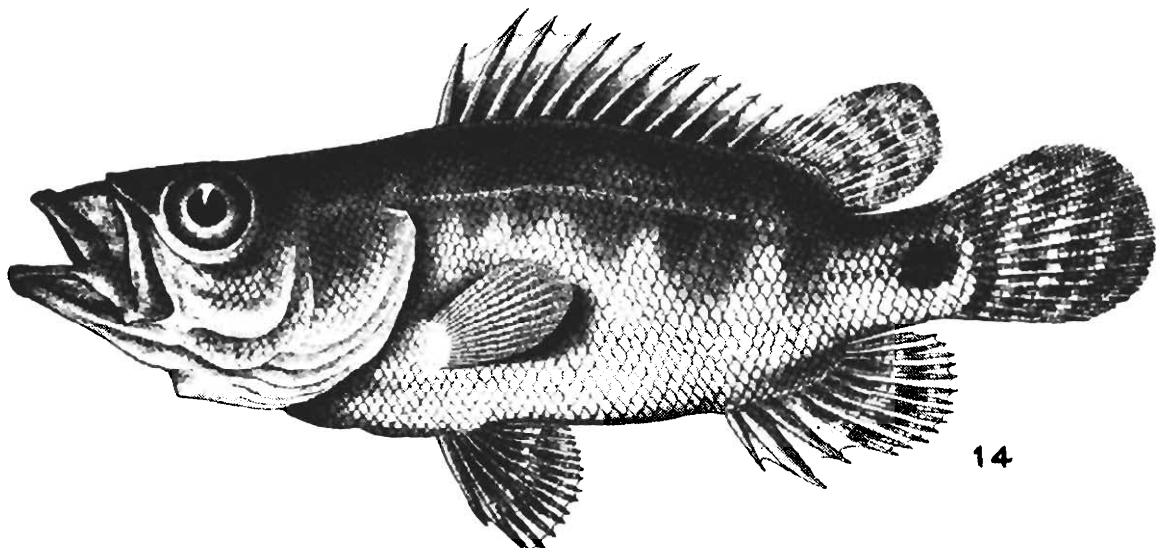

14

## EXPLANATION OF PLATE XIV

### FISHES OF BALANGIR.

FIG. 15.—*Mastacembelus pancalus* (Ham.) : x  $1\frac{1}{4}$ .

FIG. 16.—*Mugil (Liza) corsula* (Ham.) :  $\frac{3}{4}$ .

FIG. 17.—*Xenentodon cancila* (Ham.) :  $1\frac{1}{4}$ .

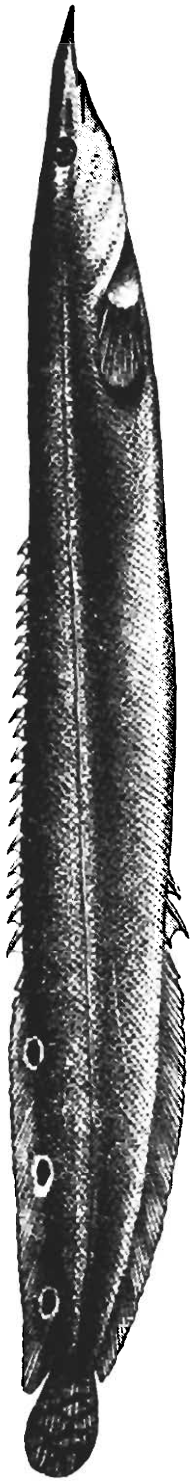

15

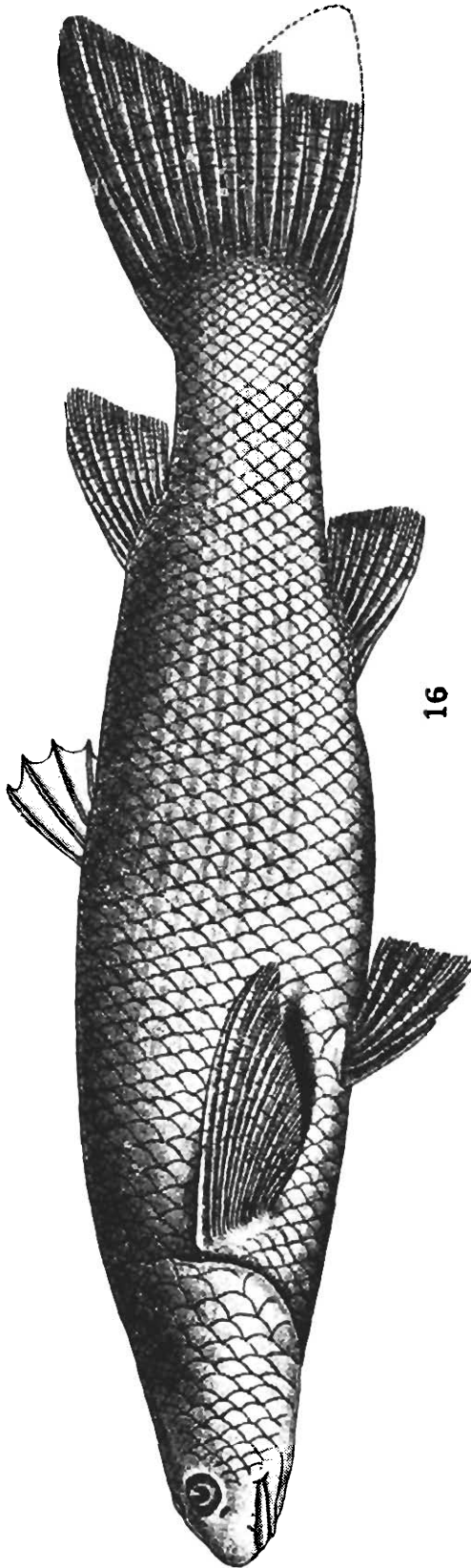

16

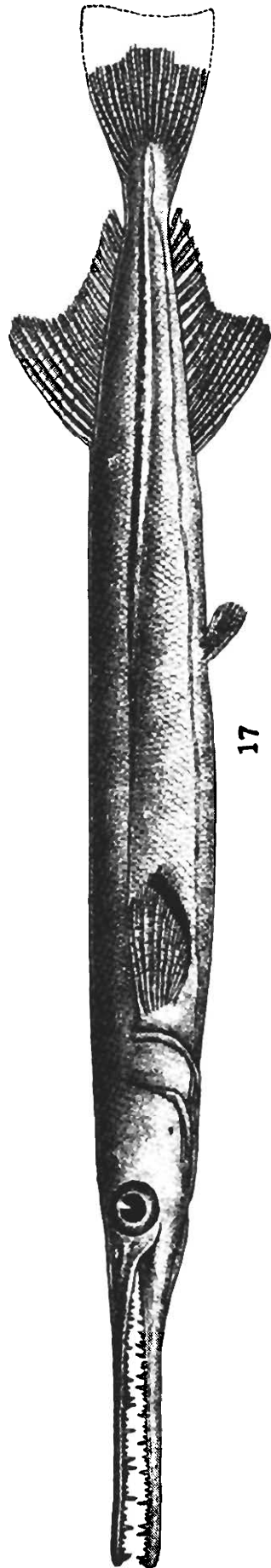

17

A. K. Mondal *del*

Fishes of Balangir Dist. (Orissa)

TEMNOCEPHALA SEMPERI WEBER, 1890 FROM THE NARMADA RIVER, WITH A NOTE ON OTHER TEMNOCEPHALID MATERIAL IN THE ZOOLOGICAL SURVEY OF INDIA CALCUTTA.

By *B. S. Chauhan*, MSc, PHD, FZS, FASC, FZSI, and  
*G. Ramakrishna*, BSc. (HONS.), Zoological Survey of India,  
 Calcutta.

There have been up till now only two records of the occurrence of representatives of the genus *Temnocephala* Blanchard, 1849, from the Indian region. Wood Mason (1875) found a single specimen of *T. chiliensis* amongst a collection of specimens belonging to various groups, collected and sent to him for study by Maj. Godwin-Austen from Dafflas (N. E. frontier of India). Gravely (1912-22) recorded *T. semperi* Weber, 1890 from the Dawna Hills of Tennasserim, Burma, where it was found attached to the fresh-water crabs of the species *Potamon manii* and probably also on *P. andersonianum*. He further remarked that "in the absence of any record of another species of *Temnocephala* from Asia, it is probable that the specimen found by Wood Mason in a bottle of fish from the Daffla Hills (1875, p. 337) was also *T. semperi* and has become associated with the fish accidentally". As the specimen referred to above is now not available in the collections of the Zoological Survey of India, it has not been possible to re-examine it and give its exact specific identity.

The present note is based on a small collection of ten specimens preserved in the Zoological Survey of India. These were collected by Shri D. D. Mukherjee, from the river Narmada (Madhya Pradesh), parasitic on tortoises. Exact locality is lacking, but one of the authors thinks that it was most probably Hoshangabad. On examination, it was found that these specimens also belong to *T. semperi* Weber. The colour of these specimens is not discernible on account of long preservation in spirit. However, it is observed that the nature of sucker in these specimens is oval and not circular, as will be evident from the table of measurements of suckers. In the preserved state the measurements of these specimens are as below.

TABLE OF MEASUREMENTS (*In millimeters*).

	1	2	3	4	5	6	7	8	9	10
Length of the body :	0.33	0.325	0.36	0.27	0.31	0.28	0.44	0.30	0.35	0.26
Diameter of the Sucker (Lengthwise) :	0.073	0.057	0.072	0.043	0.054	0.061	0.087	0.061	0.087	0.052
(Breadthwise) :	0.082	0.073	0.080	0.056	0.057	0.072	0.112	0.070	0.089	0.070

*T. semperi* Weber seems to be generally found on the freshwater crabs of the genus *Potamon*. It is reported so far to occur on *P. manii* Rathb.; *P. andersonianum*; *P. adiatretum* and *P. superciliosum*. However, on examination of the collections preserved in the Zoological Survey, it is found to occur at least in one instance on another genus of the freshwater crabs, viz. *Paratelphusa*. It was collected by Dr. H. S. Rao from *Paratelphusa* (*Barytelphusa*) *lugubris* Wood Mason, from Jaintia Hills, in Assam.

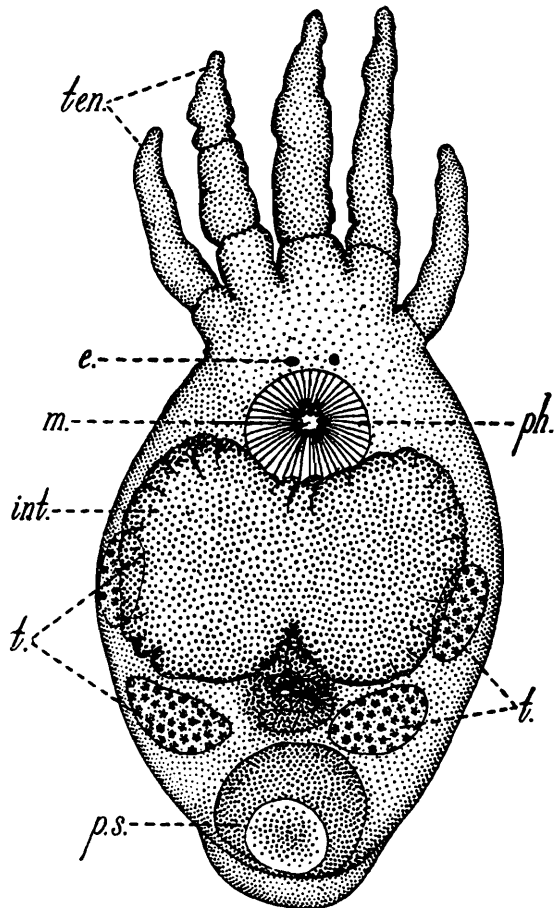

TEXT FIG. 1.—*Temnocephala semperi* Weber (Dorsal view): *e.*, Eyes; *int.*, Intestine; *m.*, Mouth; *ph.*, Pharynx; *ps.*, Posterior sucker; *t.*, Testis; *ten.*, Tentacles.

Most of these *Temnocephalids* are found attached to the Decapod Crustacea. Only very few seem to have been attracted by other hosts. The West Australian species, *T. chaeropsis* inhabits the gill chambers of the Cray fishes. One South American species is reported from a tortoise, while another from the pulmonary chamber of the gastropod Mollusc, *Ampullaria* (Annandale, 1912). The so-called Malayo-Burman species, *T. semperi* lives generally on the ventral surface of the freshwater crabs. But these ten specimens reported upon here seem to be an exception to the general rule, in the sense that they were found attached to a new host, viz., a tortoise. Statement of Annandale (1912, p. 244) that "Each species affects a single host or a group of closely allied hosts" does not seem to hold good in this particular instance.

The distribution of *T. semperi* also seems to be very interesting as will be observed from the accompanying map, in as much as, it throws a new evidence on the Satpura theory propounded by Hora (1937) and later supported by many other research workers. It has a very wide range

in the Indo-Pacific region. This species was first found by Semper (1872) on crabs in Luzon and Mindanao, Philippine Islands (from plains to an altitude of 5,000 ft.). Max Weber (1890) described it first as a distinct species on *Telphusa* sp. from Sumatra, Java and various parts of Celebes. Lee (1936) reported the occurrence of the same from South China. Since then, it has been found to occur on the freshwater crabs from Dawna Hills (Gravely 1912), Abor Country and Daffa Hills (Gravely) and the present record of collection from the Narmada river, Madhya Pradesh. Thus it is quite interesting to find that the above extends the limits of its distribution further westward along the Vindhyan—Satpura range, far away from the Eastern Himalayan region from which the previous records were published.

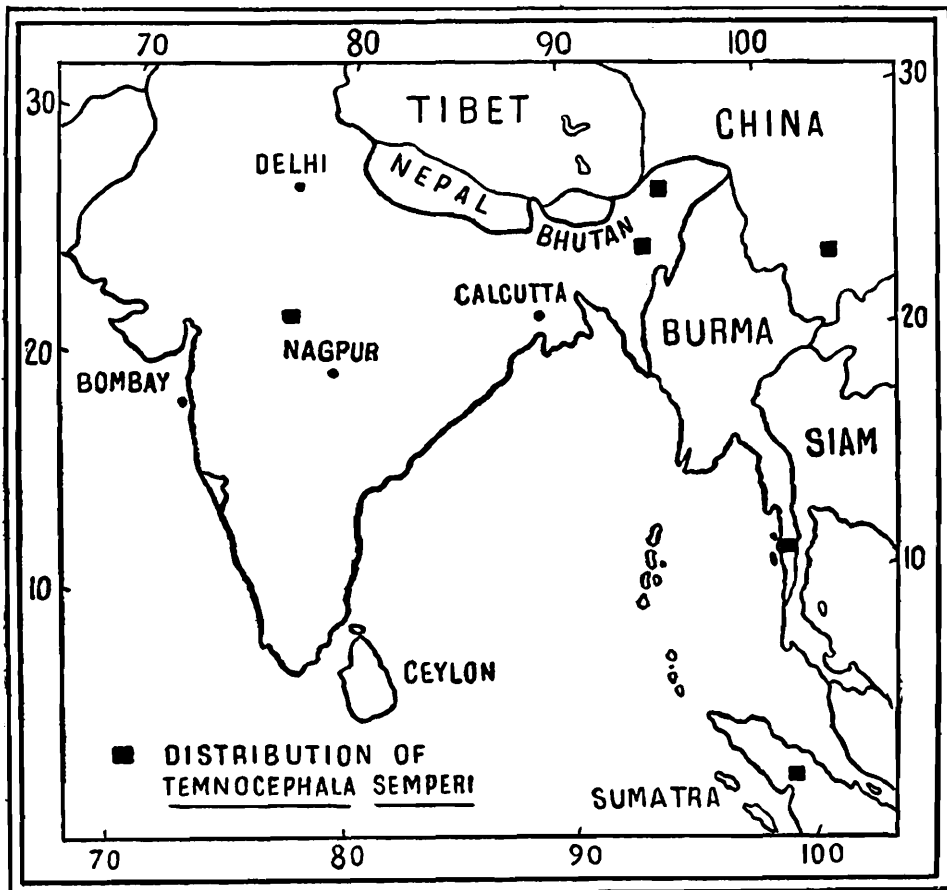

Besides the ten specimens of *T. semperi* referred to above, the collection of the Zoological Survey of India consists of the following :—

Reg. No.	Locality, Location, Host, etc.	Collector or Donor.	No. and Nature of Specimens.
1. <i>Temnocephala semperi</i> Weber			
ZEV 5367/7	Sumatra .	M. Weber	7 specimens.
ZEV 5367/7	Lake of Maniyani, Sumatra	Ditto	Slide.
ZEV 5373/7	Sukli, E. side of Dawna Hills ca. 2,100 ft.	F. H. Gravely .	Several specimens.

Reg. No.	Locality, Location, Host, etc.	Collector or Donor.	No. and Nature of Specimens.
ZEV 5375/7	Sukli, E. side of Dawna Hill sca. 2,100 ft.	F. H. Gravely	Three specimens.
ZEV 5378/7	Ditto . . .	Ditto . . .	Slide (Section),
ZEV 5378/7	Ditto . . .	Ditto . . .	Ditto.
Ditto . . .	Ditto . . .	Ditto . . .	Ditto,
Ditto . . .	Ditto . . .	Ditto . . .	Ditto.
Ditto . . .	Ditto . . .	Ditto . . .	Ditto.
ZEV 5377/7	Misty Hollow, W. side of Dawna Hills Ca. 2,200 ft.	Ditto . . .	Slide.
ZEV 5376/7	Third camp, W. base of Dawna Hills, Ca. 400 ft.	Ditto . . .	Ditto.
ZEV 5374/7	Thingannyianung to Sukli, Dawna Hills, 900-2,100 ft.	Ditto . . .	Ditto.
ZEV 6213/7	Eggs of <i>T. semperi</i> on <i>P. manii</i> (Hills between Burma & Siam)	S. W. Kemp . . .	Several.
ZEV 5372/7	Lalek stream between Renging and Rotung (Abor Expdn.)	Ditto . . .	Slide.
ZEV 5370/7	Yembung stream	Ditto . . .	8 specimens.
ZEV 5380/7	Ditto (Abor Expdn.)	Ditto . . .	Slide.
ZEV 5368/7	Yembung Alt. 1,100 ft. (Abor Expdn.).	Ditto . . .	8 specimens.
ZEV 5371/7	Yembung 1,100 ft. . .	Ditto . . .	Slide.
ZEV 5369/7	Yembung 1,100 ft. (Abor Expdn.)	Ditto . . .	Two Slides.
ZEV 5368/7	Ditto . . .	Ditto . . .	Ditto.
ZEV 5368/7	Below Damda Banks of the Siyom river ?	..	Slide.
ZEV 6218/7	Eggs of <i>T. semperi</i> on <i>P. superciliosum</i> from Abor Country.	..	Several specimens.
P. 772/1	Myantang valley, Nantiang, Jantia Hills, Assam.	Dr. H. S. Rao . . .	Several specimens.
2. <i>Temnocephala comes</i> — , — .			
ZEV 5135/7	From <i>Astacopsis serratus</i> , New South wales.	..	Slide.
3. <i>Temnocephala fasciata</i> — , — .			
ZEV 5234/7	From <i>Astacopsis serratus</i> , New South wales.	..	Ditto.
4. <i>Temnocephala (Dactylocephala) madagascariensis</i> Vay,—.			
ZEV 6214/7	. . . . .	A. Vayssiere	3 specimens.
5. <i>Temnocephala mexicana</i> Vay.—			
ZEV 6215/7	. . . . .	A. Vayssiere	Several specimens.

## REFERENCES.

- Annandale, N. (1912).—Fauna symbiotica Indica, IV, Caridinicola, a new type of *Temnocephaloidea*. *Rec. Indian Mus.* 7 : 243-44.
- Gravely, F. H. (1912-22).—*Temnocephalidae*. *Rec. Indian Mus.* 8 : 229-232.
- Lee, L.Y. (1936).—*Temnocephala semperi* Weber on crab *Potamon* sp. South China. *Contr. Inst. Zool. Acad. Peiping* 3 : 127-129.
- Semper, C. (1872).—Zoologische Aphorismen. II Ueber die Gattung *Temnocephala* Blanchard. *Z. wiss. Zool.* 22 : 307-310.
- Weber, M. (1890).—Uber *Temnocephala* Blanchard. *Zoologische Ergebnisse eines Reise in Nederlandsch Ost. Indien*, 1. Leiden : 1-29.
- Wood Mason (1875).—Note on the geographical distribution of the *Temnocephala chiliensis* of Blanchard. *Ann. Mag. nat. Hist.* (4) 15 : 336-37.
-



A LIST OF REFERENCES RELATING TO INDIAN ZOOLOGY  
(EXCLUDING INSECTA, FISHES AND HELMINTHS)  
PUBLISHED DURING THE YEARS, 1938-1950.

Compiled by B. S. Chauhan,  
MSc., PhD, FZS, FASC, FZSI, Assistant Superintendent,  
Zoological Survey of India, Calcutta.

I. INTRODUCTION.

The Zoological Survey of India started publishing in 1921, a yearly list of literature referring to Indian Zoology (excluding Insecta) received in Calcutta during a year, in the *Rec. Indian Mus.*, upon the decision of the Government of India, that the lists of Scientific literature published till then in the Reports of the Board of Scientific Advice shall in future be issued separately by the Departments represented on the Board. References to the Insecta were excluded from that list and they were to be found in the publication of the Entomological section of the Agricultural Research Institute, then at Pusa. The Survey published such lists till 1931, when it was held in abeyance, presumably on grounds of financial stringency.

In the meantime, the National Institute of Sciences of India was founded in 1935 and under grant from Government of India they decided to issue a publication under the title "*Indian Science Abstracts*" with the sub-title "Being an Annotated Bibliography of Science in India". Their first publication was issued in July 1936. However, this publication had to be temporarily suspended by the Institute in 1939, on grounds of paper economy, due to World War II. Their last complete issue was for the year 1938.

In 1949, UNESCO, Regional Office for Scientific Co-operation for South East Asia, at Delhi, decided for obvious reasons to compile and issue a periodical, half-yearly, regional bibliographical list of Scientific papers. Their first number covered the period from January to June 1949 and geographically the list covers India, Burma and Ceylon. They are, however, handicapped in presenting a complete Bibliography on various grounds one of which also being presumably the vastness of the geographical area covered.

The Zoological Society of Bengal started publishing, a half-yearly Bibliographical supplement in each issue of its *Proceedings*, with a view to providing a ready means of reference to recent literature (original papers, etc.) on Zoology published by zoologists of India, Pakistan, Ceylon and Burma. Their first such number, issued in September 1948, covered some of the references published between July and December, 1948. It will be observed that the geographical area regarded to be covered by the society is even greater than that intended by UNESCO,

Regional office. A good reference Library like that of the Zoological Survey of India is also very necessary.

Recently, in 1950, the National Institute of Sciences of India decided to replace the *Indian Science Abstracts*, the publication of which, as pointed out above, had been under suspension since 1939, by a report on the "Progress of Science in India". The decade 1938-1950 is covered in one Volume and from 1951 it will be an annual publication.

The *Section of Zoology* of this Volume (1938-50), to be published by the Institute under the editorship of Dr. H. S. Rao, Chief Research Officer, Central Inland Fisheries Research Station, Calcutta, will contain four sub-sections, each under a separate author, viz. 1. *General Zoology* (Dr. B. S. Chauhan); 2. *Fisheries* (Dr. N. K. Panikkar); 3. *Entomology* (Dr. M. L. Roonwal) and 4. *Parasitology* (Dr. G. S. Thapar). On account of the vastness of literature published on Indian Zoology during the period, these sub-sections will contain list of only those references, which have been actually referred to in the text. However, the large amount of bibliographical material collected, during the preparation of these reviews, is being published separately. The Entomological Society of India is publishing bibliography of the literature of the Entomology Sub-section. The literature collected for the Sub-section of General Zoology is published here. It is hoped that such literature relating to Fisheries and Parasitology Sub-sections will also be published in due course. About Protozoans, helminths, etc. references, generally of non-parasitic forms only are included here. For the sake of convenience of reference, the references in this publication have been arranged alphabetically under each sub-heading, according to main groups of animals and disciplines of Zoology, e.g., *Protozoa*, *Porifera*, *Cytology*, *Experimental Zoology*, etc. It is needless to mention here that this list is far from complete. The author will feel grateful if omissions are brought to his notice for inclusion in future lists.

My thanks are due to Dr. S. L. Hora, Director, Zoological Survey of India for giving various suggestions and offering necessary facilities. I am also grateful to various members of the staff of the Zoological Survey of India, who helped me in various ways, specially Shri G. Ramakrishna, Shri A. K. Bose, Shri S. Ghoshal, Librarian, Zoological Survey of India Library and Shri T. D. Soota.

## II. CONTENTS.

	PAGE.
A. General Zoology	36
1. Protozoa	36
2. Porifera	37
3. Coelenterata	37
4. Platyhelminthes	39
5. Nemathelminthes	39
6. Brachiopoda	39
7. Bryozoa	39
8. Echinodermata	39
9. Aenlida	39
(i) Polychaeta	39

	PAGE.
(ii) Oligochaeta . . . . .	40
(iii) Myzostomida . . . . .	42
(iv) Hirudinea . . . . .	42
(v) Archi-annelida . . . . .	43
(vi) Echiurida . . . . .	43
10. Mollusca . . . . .	43
11. Arthropoda . . . . .	45
(i) Crustacea . . . . .	45
(ii) Trilobita . . . . .	47
(iii) Myriapoda . . . . .	47
(iv) Insecta . . . . .	48
(v) Arachnida . . . . .	48
(a) Acarina . . . . .	48
(b) Ixodoidia . . . . .	49
(c) Xiphosura . . . . .	49
(d) Scorpionidea . . . . .	49
(e) Araenida . . . . .	50
(f) Solifugae . . . . .	50
(g) Pycnogonida . . . . .	50
12. Protochordata . . . . .	50
(i) Urochordata . . . . .	50
(ii) Hemichordata . . . . .	51
(iii) Cephalochordata . . . . .	51
13. Pisces . . . . .	51
14. Herpetology . . . . .	51
(i) Batrachia . . . . .	51
(ii) Reptilia . . . . .	52
15. Aves . . . . .	54
16. Mammalia . . . . .	57
<b>B. Comprehensive Zoology . . . . .</b>	<b>60</b>
1. Cytology . . . . .	60
2. General Morphology & Structure . . . . .	61
(i) Morphology . . . . .	61
(ii) General Anatomy . . . . .	61
(iii) Histology . . . . .	62
(iv) Osteology . . . . .	62
(v) Musculature & Ligament . . . . .	62
(vi) Mechanism . . . . .	63
(vii) Brain & Nervous System . . . . .	63
(viii) Ovum, Oogenesis and Yolk . . . . .	63
(ix) Nucleus, Nucleolus and Golgi body . . . . .	63
(x) Spermatozoa and Spermatogenesis . . . . .	64
(xi) Mitosis and Meiosis . . . . .	65
(xii) Chromosome . . . . .	65
3. Animal Physiology and Nutrition . . . . .	66
4. Biochemistry . . . . .	67
5. Animal Poisons & Venoms . . . . .	67
6. Experimental Zoology . . . . .	68

	PAGE.
7. Reproduction & Sex . . . . .	69
8. Growth, Development & Embryology . . . . .	70
9. Animal Ecology; Habit & Habitat, Migration, Colouration, Mimicry, Adaptation, etc. . . . .	72
(i) Ecological Studies . . . . .	72
(ii) Habit and Habitat . . . . .	72
(iii) Migration . . . . .	72
(iv) Nesting Habits . . . . .	73
(v) Colouration, Mimicry, and Adaptation, etc. . . . .	73
(vi) Animal Scents and Sense of smell . . . . .	73
(vii) Animal Psychology . . . . .	74
(viii) Animal Symbiosis, Parasitism and Commensalism . . . . .	74
(ix) Hermaphroditism . . . . .	74
(x) Animal Mortality . . . . .	74
10. Marine Zoology, Planktonology and Oceanography . . . . .	74
11. General Taxonomy and Terminologies . . . . .	75
12. Evolution and Genetics . . . . .	75
13. Faunistic Studies, Zoogeography and Distribution . . . . .	76
14. Wild life Preservation, Zoological Parks, Sanctuaries, etc. . . . .	78
15. Nature study, Wild games and sports . . . . .	78
16. Animal Care and Domestication . . . . .	79
17. Animal Products and Food . . . . .	79
18. Animals as Carriers of Diseases . . . . .	79
19. History . . . . .	80
20. Zoological Techniques . . . . .	80
21. Animal Photography . . . . .	80
22. Miscellaneous Zoology . . . . .	81
23. General Literature . . . . .	81
24. Zoological books, Text-books, Memoirs, Scientific & Research Journals, Periodicals, etc. . . . .	82

### III. BIBLIOGRAPHY.

#### A. GENERAL ZOOLOGY

##### 1. PROTOZOA.

Anon. (1939).—Marine deposits of the Arabian Sea. *Nature, Lond.* **144**: 841-842 (Foraminifera).

Das, S. M. (1947).—The biology of two species of *Folliculinidae* (Ciliata: Heterotricha) found at Cullercoats, with a note on the British species of the family. *Proc. zool. Soc. Lond.* **117** (2, 3): 441-457.

Gnanamuthu, C. P. (1943).—The foraminifera of Krusadai Island (in the Gulf of Mannar). *Bull. Madras Govt. Mus. N. S. (nat. hist.)* **1** (2, pt. 5): 1-21, 4 pls.

---

(1) Only a few selected references are included here owing to limitations of space and the bibliography is therefore far from complete.

- Pillay, S. C. (1942).—Further studies on the role of Protozoa in the activated sludge process. *Curr. Sci.* **11** (11) : 437-438.
- (1943).—The role of Protozoa in activated sludge. *Proc. Indian Sci. Congr.* **29**(3) : 196-197.
- (1943a).—Further investigations on the role of Protozoa in activated sludge. *Proc. Indian Sci. Congr.* **30** (3) : 92.
- Pillay, S. C. and Subrahmanyan, V. (1942).—Role of Protozoa in the activated sludge process. *Nature, Lond.* **150** : 525.
- (1943).—Relation of Protozoa to ' Bulking ' of activated sludge. *Sci. & Cult.* **8** (9) : 376-378.
- (1944).—Role of Protozoa in the aerobic purification of sewage. *Nature, Lond.* **154** (3901) : 179-180.
- Seshachar, B. R., Pillay, S. C., and Rajagopalan, R. (1947).—On the occurrence of Protozoa in land filtered sewage effluent. *Curr. Sci.* **16** (8) : 254-256.
- Singh, B. N. (1941).—Selectivity in bacterial food by soil amoebae in pure mixed culture and in sterilised soil. *Ann. appl. Biol.* **28** : 52-64, 1 pl.
- (1942).—Selection of bacterial food by soil Flagellates and amoebae *Ann. appl. Biol.* **29** (1) : 18-22.
- (1942a).—Toxic effects of certain bacterial metabolic products on soil protozoa. *Nature, Lond.* **149** : 168.
- Uttangi, J. C. and De Mello, I. F. (1950).—A calonymphid Flagellate found in the Indian Millipede, *Thyropygus* Fam. : Harpagophoridae. *Curr. Sci.* **19** (4) : 122-123.

## 2. PORIFERA.

- Devanesan, D. W. & Chacko, P. I. (1941).—Commensalism in sponges. *Curr. Sci.* **10** (8) : 374.
- Rao, H. Srinivasa (1941).—Indian and Ceylon sponges of the Natur—historiska Riksmuseet, Stockholm, collected by K. Fristedt. *Rec. Indian Mus.* **43** : 417-469, 2 pls.
- Sivaramakrishnan, V. R. (1943).—Observations on the gemmule development of *Chalina* species. with a note on dissociation and regeneration in the same species. *Proc. Indian Sci. Congr.* **29** (3) 148.
- (1951).—Studies on early development and regeneration of some Indian marine sponges. *Proc. Indian Acad. Sci. B.* **34** (6) : 273-310.

## 3. COELENTERATA.

- Aiyar, R. G. (1939).—Occurrence of *Cestum amphitrites* (Mertens) on the Madras Coast. *Curr. Sci.* **8**(10) : 473.
- Carlgren, O. (1949).—A survey of the Ptychodactania, Corallimorphania and Actiniaria, *K. Svenska VetenskAkad. Handl.* (4) **1** (1) : 1-121.

- Devanesan, D. W. & Varadarajan, S. S. (1939).—On *Coeloplana* species discovered by Prof. W. M. Tattersall at Krusadai Island Marine Biological Station, Gulf of Manaar. *Curr. Sci.* **8** (4): 157-159.
- (1942).—On three new species of *Coeloplana* found at Krusadai Island, Marine Biological Station, Gulf of Manaar. *J. Madras. Univ.* **14** (2): 181-188.
- Gnanamuthu, C. P. & Nair, R. V (1948).—*Ctenoplana bengalensis* n. sp. from the Madras plankton. *Proc. Indian Acad. Sci. B.* **27** (6): 153-160.
- Gideon, P. W. Joshua, J. P. Kashyap, H. V., Patil, A. M. & Seshadri, A. R. (1947).—Survey of the marine fauna of Karwar. *Proc. Indian Sci. Congr.* **34** (3): 189.
- Jones, S. (1939).—The phenomenon of spontaneous fission in *Laomedea* (*Obelia*) *spinulosa* Bale var. *minor* Leloup in Colombo Harbour. *Spolia zeylan.* **21**: 79-87.
- Mathai, G. (1940).—On the mode of growth of the skeleton in Astracid Corals. *Ann Mag. nat. Hist.* (11) **5** (26): 184-192.
- (1948).—On the mode of growth of the skeleton in Fungid Corals, *Phil. Trans. B.* **233**: 177-195.
- (1948a).—Skeletal variation in two large Coralla from Tahiti, one of *Pavona varians* (Verrill) and another of *Psammocora haimiana* Milne Edwards and Haime. *Phil. Trans B.* **233**: 197-199.
- (1948b).—Colony formation in Fungid Corals. I. *Pavona*, *Echinophyllia*, *Leptoseris* and *Psammocora*. *Phil. Trans. B.* **233**: 201-231.
- Nair, R. V (1944).—On the larval Ceriantharia from the Madras plankton. *Curr. Sci.* **13** (5): 132-133.
- Panikkar, N. K. (1938).—On the occurrence of *Isarachnactis* in the Arabian Sea. *Curr. Sci.* **7** (6): 282-283.
- (1938a).—Studies on *Peachia* from Madras. *Proc. Indian Acad. Sci. B.* **7** (4): 182-205.
- (1938b).—Studies on the brackish water anemone *Pelocoetes exul* Annandale and on a new marine species from Madras. *Proc. zool. Soc. Lond.* **B 108**: 660-688.
- (1944).—Occurrence of a Stauromedusa on the Indian coast. *Curr. Sci.* **13** (9): 238-239.
- (1947).—Observations on the structure and developmental stages of a new species of *Arachnactis*. *Ann. Sci. nat. Zool.* (11) **9**: 228-251.
- & Aiyar, R. G. (1939).—Observations on breeding in brackish water animals of Madras. *Proc. Indian Acad. Sci. B.* **9** (6): 343-364.
- Paul, M.D. (1942).—Studies on the growth and breeding of certain sedentary organisms in the Madras harbour *Proc. Indian Acad. Sci. B.* **15** (1): 1-42.

- Ramakrishna, P. A., Bhimachar, B. S. & Subramaniam, M. K. (1950).—Occurrence of the fresh water medusa *Limnocyclus indica* Annandale in South West India. *J. Bombay nat. Hist. Soc.* **49** (2): 318-319.
- Sarkar, H. L. (1944).—The effect of quinine sulphate solution on *Hydra vulgaris* (Sic.) *Phase orientalis* (Sic.). *Sci. & Cult.* **10** (4): 174-175.
- Tattersal, W. M. (1938).—Discovery of *Coeloplana* sp. at Krusadai Island, Marine Biological Station, Madras. *Nature, Lond.* **142**: 482.
- Varadarajan, S. (1939).—Discovery of a species of *Coeloplana* commensal on the star fish *Pentaceros hedemanni* in the sea off Krusadai Island, Gulf of Manaar. *Curr. Sci.* **8** (7): 316-317.

#### 4. PLATYHELMINTHES.

- Kapadia, G. A. (1947).—Note on the occurrence of *Bipalium* in Junagadh (Kathiawar). *J. Bombay nat. Hist. Soc.* **47** (1): 178-180.

#### 5. NEMATHELMINTHES.

- Pillai, N. K. (1944).—Chaetognatha of the Travancore Coast. *Proc. Indian Sci. Congr.* **31**: (3) 91 (3) (Abstract).
- George, P. C. (1949).—*Sagitta bombayensis*, Lele and Gae a synonym of *Sagitta robusta* Doncaster with a record of *Sagitta pulchra* Doncaster, from Indian Coastal waters. *Curr. Sci.* **18** (12): 448.

#### 6. BRACHIOPODA.

Nil.

#### 7. BRYOZOA.

- Seshaiya, R. V (1944).—A preliminary note on a freshwater Entoproctan discovered in Annamalainagar, S. India. *Curr. Sci.* **13** (7): 187-188, 2 text-figs.
- (1947).—On *Urnatella indica* sp. nov., a freshwater Entoproctan from South India. *Rec. Indian Mus.* **45** (4): 329-331.

#### 8. ECHINODERMATA.

- Aiyar, R. G. (1938).—Salmacis (the Indian Sea-urchin). *Indian zool. Mem.* **7**: 1-69, 47 figs., 1 pl.
- Nair, R. V (1946).—On *Chondrocloea varians*, a new apodous Holothurian from the Madras harbour. *Proc. nat. Inst. Sci. India* **12** (7): 361-384.

#### 9. ANNELIDA.

##### (i) *Polychaeta.*

- Aiyar, R. G. (1939).—On the nephridia of *Prionospis carrifera* Wiren. *Proc. Indian Acad. Sci. B* **9**: 57-61, 2 figs., pl. vii.

- Aiyar, R. G. & Alikunhi, K. H. (1940).—On a new Pisionid from the sandy beach, Madras. *Rec. Indian Mus.* **42**: 89-108, 9 figs., 2 pls.
- (1943).—Change of the generic name *Pisionella* Aiyar & Alikunhi, 1940, into *Pisionidens* (Polychaeta). *Curr. Sci.* **12**(4): 120.
- Alikunhi, K. H. (1941).—On a new species of *Praegeria* occurring in the sandy beach, Madras. *Proc. Indian Acad. Sci. B.* **13**(3): 193-228, 27 figs., pls. x, xi.
- (1946).—On a new species of *Isaccocirrus* from the Madras beach. *Curr. Sci.* **15** (5): 140.
- (1947).—On *Pisione complexa*, n. sp. from the sandy beach Madras. *Proc. nat. Inst. Sci.*, **13** (3): 105.
- (1948).—Genital papillae (Suckers) and sperm-sacs in the pisionid Polychaeta, *Pisionidens indica*. *Proc. Indian Sci. Congr.* **35** (3): 192.
- (1948a).—On *Anophthalmus* (Fam. Hesionidae). A new genus of Polychaetes with descriptions of four new species from the sandy beach of Madras. *Proc. Indian Sci. Congr.* **35** (3): 192.
- (1948b).—Note on the metamorphosis of *Phyllosoma* larva from the Madras plankton. *Proc. Indian Sci. Congr.* **35** (3): 193.
- Fauvel, P. (1940).—On a small collection of Annelida, Polychaeta of the Indian Museum. *Rec. Indian Mus.* **42**: 253-268.
- Karandikar, K. R. (1946).—Circulatory system of *Nereis cultrifera*, Grube. *J. Univ. Bombay*, (N. S.) **14** (5) (19): 33.
- Krishna, G. (1950).—On the nephridia and coelomoducts of *Serpulimorpha* and Cirratulidae. *Proc. nat. Inst. Sci. India.* **16** (1): 29-33.
- Tampi, P. R. S. (1946).—The eyes of Polychaetes. *Proc. Indian Sci. Congr.* **33** (3): 121.
- (1948).—Tube building organs of Polychaetes. *Proc. Indian Sci. Congr.* **35** (3): 191.
- (1949).—On the eyes of Polychaetes. *Proc. Indian Acad. Sci. B* **29** (4): 129-147.

(ii) *Oligochaeta*.

- Bahl, K. N. (1941).—The enteronephric type of nephridia system in the genus *Tonoscolex* (Gates). *Quart. J. micr. Sci. N. S.* **82**: 443-466, 10 figs.
- (1942).—Studies on the structure, development and physiology of the Nephridia of Oligochaeta. Part I. General introduction and the Nephridia of the sub-family Octochaetinae and Part II. Multiple funnels of the Nephridia. *Quart. J. micr. Sci.* **83** (3-4): 423-449, 9 figs.
- (1943).—Part III. The branching and division of Nephridia in *Pontoscolex* and Eisen's so-called "Safety valves." and Part IV The Enteronephric system in *Megascolex cochiniensis*, with remarks on vestigial Nephridia. *Quart. J. micr. Sci.* **84**(1): 1-17, 10 figs.; 18-34, 8 figs.

- Bahl, K. N. (1945).—Part V. The Enteronephric system in *Megascolex ceylonicus* and *M. sarasinorum*, with remarks on phagocytic organs in *Megascolex templetonianus*. *Quart. J. micr. Sci.* **85**(2-3) : 177-190, 5 figs.
- (1945a) Part VI. The physiology of excretion and the significance of the Enteronephric type of Nephridial system in Indian earthworms. *Quart. J. micr. Sci.* **85**(4) : 343-389, 7 figs., 11 tables.
- (1946).—Part VII. The Enteronephric type of Nephridial system in earthworms belonging to three species of *Megascolex* Templeton and three species of *Travoscolides* Gates. *Quart. J. micr. Sci.* **87**(1), : 45-60, 4 figs.
- (1946a).—Part VIII. Biochemical estimation of nutritive and excretory substances in the blood and coelomic fluid of the earthworm and their bearing on the role of the two fluids in metabolism. *Quart. J. micr. Sci.* **87**(4) : 357-371.
- (1946b).—Functions of the blood and coelomic fluid in the earthworm. *Proc. Indian Sci. Congr.* **33** (3) : 119.
- (1947).—Review on "Excretion in Oligochaeta" *Biol. Rev.* **22**(2) : 109-147, figs. 1-28.
- Gates, G. E. (1938).—Indian earthworms, iii. The genus *Eutyphoeus*. *Rec. Indian Mus.* **40** : 39-119.
- (1938a).—Indian earthworms, iv. The genus *Lampito* Kinberg. v. *Nellogoster*, gen. nov. with a note on Indian species of *Woodwardiella*. *Rec. Indian Mus.* **40** : 403-429.
- (1939).—Indian earthworms, vi. *Nelloscolex* gen. nov. *Rec. Indian Mus.* **41** : 37-44, 2 figs.
- (1939a).—Indian earthworms, vii. Contribution to a revision of the genus *Eudichogaster*. *Rec. Indian Mus.* **41** : 151-218, 2 figs.
- (1940).—Indian earthworms, viii-xi. *Rec. Indian Mus.* **42** : 115-143.
- (1940a).—Indian earthworms, xii. The genus *Hoplochaetella*. *Rec. Indian Mus.* **42** : 199-252.
- (1940b).—Indian earthworms, xiii. The genus *Moniligaster*. *Rec. Indian Mus.* **43** : 487-512, 2 figs.
- (1941).—Preoccupied names in the Oligochaeta. *Rec. Indian Mus.* **43** : 497.
- (1942).—Notes on various peregrine earthworms. *Bull. Mus. comp. Zool. Harv.* **89** : 61-144.
- (1943).—On some American and oriental earthworms. Part ii. Family Megascolecidae, *Ohio J. Sci.* **43**(3) : 99-116.
- (1943b).—On some American and oriental earthworms. *Ohio J. Sci.* **43** : 87-98.
- (1944).—Regenerative capacity in *Perionyx sansibaricus* Michaelsen (1891). *Curr. Sci.* **13**(1) : 16.

- Gates, G. E. (1944a).—Note on luminiscence in some Allahabad earthworms. *Curr. Sci.* **13**(5) : 131-132.
- (1945).—On some Indian earthworms. *Proc. Indian Acad. Sci. B* **21** (4) : 208-258.
- (1945a).—Another species of *Pheretima* from India. *Sci. & Cult.* **10**(9) : 403, 1 table.
- (1949).—On some Indian *Ocnerodrilids*. *Proc. Indian Acad. Sci. (B)* **30**(5) : 279-283.
- Mirza, M. N. (1939).—A redescription of *Lemdana marthae* Seurat, 1917. *Curr. Sci.* **8** : 124, 3 figs.
- Nair, K. B. (1938).—On some points in the anatomy of *Glyphidrilus annandalei* Michaelsen. *Z. wiss Zool.* **151** : 39-74, 24 figs.
- Vasudevan, R. (1939).—The blood vascular system of earthworm, *Lampito mauritii* (Kinb.). *Rec. Indian Mus.* **41** : 309-325, 10 figs.
- Vidya Vati (1945).—The reproductive organs of the oligochaete *Eudrilus eugeniae* (Kinb.). *Proc. nat. Inst. Sci. India.* **11**(3) : 345-352.
- (1945a).—The enteronephric system in *Megascolex trivandranus* Steph., *M. auriculata* Aiyar and *M. travancorensis* (var. *ghatensis* Mich., var. *proboscidea* Aiyar and var. *typicus* Mich.) with remarks on vestigial nephridia. *Proc. nat. Inst. Sci. India* **11** (3) : 245-255.
- (1948).—Sphinctered apertures in the intersegmental Septa of earthworms. *Curr. Sci.* **17** (10) : 305.

(iii) *Myzostomida*.

- Subramaniam, M. K. (1938).—On *Myzostoma gopali* species nov. from the Madras Harbour. *Proc. Indian Acad. Sci. B* **7** : 270-276, 5 text-figs., pl. 27.

(iv) *Hirudinea*.

- Bhatia, M. L. (1938).—On structural variations in the Indian leech *Hirudinaria granulosa*. *Curr. Sci.* **6** : 439-442, 4 figs.
- (1938a).—On the structure of Nephridia and 'funnels' of the Indian leech *Hirudinaria*, with remarks on these organs in *Hirudo*. *Quart. J. micr. Sci. N. S.* **81** : 27-80, 18 figs.
- (1939).—Fauna of the Dal Lake, Kashmir. (i) On some leeches from the Dal Lake, Kashmir. *Bull. Dep. Zool. Panjab Univ.* **2** : 1-16, 5 figs.
- (1939a).—The prostomial glands of the Indian leech *Hirudinaria granulosa*. *J. Morph.* **64** : 37-46, 6 figs.
- (1941).—*Hirudinaria* (Indian cattle leech). *Indian zool. Mem.* **8** : 1-185, 3 pls., 56 figs. [Abstract in *Curr. Sci.* **10**(7) : 341.]

- Bhatia, M. L (1944).—On the nephridial system of the Indian carnivorous leech *Haemopsis indicus* Bhatia. *Proc. Indian Sci. Congr.* **31** (3) : 91.
- (1946).—*Limnatis nilotica*, a leech causing Laryngopharyngitis in man. *Proc. Indian Sci. Congr.* **33** (3) : 121.
- Mookerjee, S. (1946).—A record of the leech *Glossiphonia reticulata* Kaburaki, together with a note on its parental care. *Curr. Sci.* **15**(4) : 112.
- Moore, J. P. (1945).—A water squirting Indian leech. *J. Beng. nat. Hist. Soc.* **20**(1) : 16-19.
- Narayanan, K. (1936).—A leech in the nose. *Indian med. Gaz.* **71** : 530.

(v) *Archi-annelida.*

- Alikunhi, K. H. (1948).—On some Archiannelids of the Krusadai Islands. *Proc. nat. Inst. Sci. India* **14**(8) : 373-383.

(vi) *Echiurida.*

- Awati, P. R. (1938).—A short note on the ciliated apparatus in the Echiurus larva. *J. Univ. Bombay*, **6** : 92-103, 10 figs.

## 10. MOLLUSCA.

- Abbott, R. T. (1948).—Handbook of medically important molluscs of the orient and the western Pacific. *Bull. Mus. comp. Zool Harv.* **100**(3) : 245-328.
- Altena, C. O. R. (1940).—A revision of *Cerithidea* (*Cerithideopsilla*) *cingulata* (Gm.) and some related species. *Zool. Meded.* **22** (3 and 4) : 211-222.
- Awati, P. R. and Karandikar, K. R. (1940).—Structure and bionomics of *Oncidium verruculatum* Cuv. *J. Univ. Bombay* **8** (5) : 3-57.
- Balasubramanyam, T. S., Awati, P. R. and Karandikar, K. R. (1941).—A note on the stomach of *Ariophanata bistrialis* Beck. *Proc. Indian Sci. Congr.* **27** (3) : 155.
- Crichton, M. D. (1941).—Marine molluscs of Madras. *J. Bombay nat. Hist. Soc.* **42** : 323-341.
- (1943).—Some notes on the Madras *Bullia*. *Proc. malac. Soc. Lond.* **25** : 143-147.
- Devanesen, D. W. (1942).—Shell-fish fished by the steam trawler "Lady Goschen" *Curr. Sci.* **11** (1) : 16-17.
- Devanesen, D. W. and Chacko, P. I. (1943).—On the bionomics of the sacred Chank, *Xancus pyrum* (L.). *Proc. Indian Sci. Congr.* **30** (3) : 59.
- Dixit, E. R. (1939).—Surface structure of polished iridescent shells. *Curr. Sci.* **8** (7) : 319.
- Gravelly, F. H. (1941-1942).—Shell remains of the Madra Beach. *Bull. Madras Govt. Mus. N. S.* **5** (1 and 2).

- Gupta, P. V. (1944).—Occurrence of the crystalline style in *Lamellidens marginalis* (Lamarck). *Curr. Sci.* **13** (2) : 51-52.
- Jones, S. (1950).—Observations on the bionomics and fishery of the Brown Mussel (*Mytilus* sp.) of the Cape region of peninsular India. *J. Bombay nat. Hist. Soc.* **49**(3) : 519-528.
- Kurian, C. V (1948).—On a collection of Scaphopods (Mollusca) from the Travancore coast. *Proc. Indian Sci. Congr.* **35** (3) : 197.
- Lal, M. B. (1943).—Some observations on the bionomics of the slug *Laevicaulis alte* (ecol. locomotion feeding). *Proc. Indian Sci. Congr.* **30** (3) : 59-60.
- Melville, J. C. and Standen, R. (1898).—Madras shells. *J. Conch.* **9** : 30-48, 75-85.
- Moses, S. T. (1939).—A preliminary report on the Cephalopods of Baroda. *Proc. Indian Sci. Congr.* **26** (3) : 131.
- Nagaraja, S. (1943).—A note on the development of the alimentary canal in *Pila*. *Proc. Indian Sci. Congr.* **30** (4) : 59.
- Panikkar, N. K. (1938).—Recent researches on *Trochus*. *Curr. Sci.* **6** (11) : 552-553.
- Panikkar, N. K. and Aiyar, R. G. (1939).—Observations on breeding in brackish water animals of Madras. *Proc. Indian Acad. Sci. B* **9** (6) : 343-364.
- Pillai, K. P. (1948).—The molluscan fauna of the lime shell resources of Travancore. *Proc. Indian Sci. Congr.* **35** (3) : 196-197.
- Prashad, B. (1940).—On a new species of the genus *Corbicula*, *C. tweediei* from northern Perak. *Bull. Raffles Mus.* **16** : 119, 120.
- Raja, S. N. (1943).—A preliminary account of the development and disintegration of the shell gland in *Pila globosa*. *Proc. Indian Sci. Congr.* **29**(3) : 154.
- Ramamoorthi, K. (1950).—The brood-pouch in the viviparous Melaniidae. *J. zool. Soc. India* **2** (1) : 27-33.
- Ranjha, A. R. (1942).—The embryology of the Indian Apple snail *Pila globosa* (Swainson) Mollusca, Gastropoda. *Rec. Indian Mus.* **44** (3) : 217-322.
- Rao, H. S. (1938).—Observations on the growth and habits of the gastropoda mollusca, *Pyrazus palustris* (Linn.) in the Andamans. *Rec. Indian Mus.* **40** : 193-206.
- (1939).—Consolidated report on the shell-fisheries in the Andamans. 1930-1935 : 1-130, pls. 2.
- (1941).—Indian shell-fish and their fisheries. *Sci. & Cult.* **7**(2) : 69-78.
- Ray, H. C. (1943).—Report on a collection from Santal Parganas, Bihar. *J. Asiat. Soc. Beng.* **9** : 63-80.
- (1945).—Descriptions of some unnamed shells of Cypraeacea. *J. Asia. Soc. Beng.* **11** : 39-53.

- Ray, H. C. (1947).—On a collection of Melaniids and Neritids from the Andaman Islands. *Rec. Indian Mus.* **45**(4) : 299-308.
- (1949).—On a collection of Mollusca from the Coromandal Coast of India. *Rec. Indian Mus.* **46** (1-4) : 87-122.
- (1949a).—Revision of Cypraeacea in the collection of the Zoological Survey of India, Part I, Fam : Triviidae, Eratoidea and Pediculariidae. *Rec. Indian Mus.* **46** (1-4) : 183-213.
- Sadasivan, V (1948).—The rate of growth of *Cerithidea cingulata* Gmelin, Gastropoda : Pectinibranchia. *Proc. Indian Sci. Congr.* **35** (3) : 198.
- Seshaiya, R. V. (1938).—A note on *Eorhachus trutta* (Blanford)—study of the radular teeth and genitalia. *Rec. Indian Mus.* **40** : 13-16.
- (1948).—A further note on breeding, parasitism and development of the Indian freshwater mussels. *Proc. Indian Sci. Congr.* **35** (3) : 197.
- (1941).—Tadpoles as hosts for the glochidia of the freshwater mussel. *Curr. Sci.* **10** (12) : 535-536.
- Singh, I. (1943).—Visco-elastic properties and contraction of unstriated muscle, [Experiments on *Mytilus*]. *Proc. Indian Acad. Sci. B* **18** (3) : 53-57, 58-70.
- (1944).—Adaptation or accommodation in unstriated muscle. *Proc. Indian Acad. Sci. B* **19** (4) : 91-114.
- (1944a).—Excitation in unstriated muscle of *Mytilus*. *Proc. Indian Acad. Sci. B* **20** (5) : 195-204.
- (1944b).—The swelling of unstriated muscle produced by certain ions and its relation to permeability, excitability, absorption and secretion. *Proc. Indian Acad. Sci. B* **20** (6) : 209-218.

## 11. ARTHROPODA.

### (i) Crustacea.

- Anantakrishnan, T. N. (1947).—Observations on the habits of the conchostracan, *Caenestheria* sp. recorded from Tambaram (S. India). *J. Bombay nat. Hist. Soc.* **47** (2) : 396.
- Bhaskaran, N. K. (1949).—The embryology of *Caridina laevis*. *Proc. Indian Acad. Sci. B* **29** (6) : 211-288.
- Chacko, P. I. (1950).—Occurrence of the fairy shrimp, *Apus*, in a temple tank in Tirunelveli Dist. Madras. *J. Bombay nat. Hist. Soc.* **43** (3) : 571.
- Chandy, M. (1939).—The histology and physiology of the intestine and hepatopancreas of two isopods, *Ligia exotica* Roux and *Armadillo elevatus* Verhoeff. *J. Asiat. Soc. Beng. (Science)* **4** : 1-16.
- Chappuis, P. A. (1941).—Harpacticoides de l'Inde. *Arch. l'Zoo. exp. gen. Notes et Rev.* **81** : 141-150.

- Chidambaram, K. and Menon, M. D. (1945).—The isopod parasite, *Nerocila sundaica* on west coast food fishes. *Curr. Sci.* **14** (11) : 308.
- George, A. I. (1943).—Preliminary observations on the occurrence of a new sp. of Rhizocephala on *Neptunus pelagicus* from Madras coast. *Proc. Indian Sci. Congr.* **30** (3) : 48. [abstract.]
- George, C. J. and J. C. (1944).—A note on crustacean liver oils. *J. Univ. Bombay N. S.* **B13** (3) : 17.
- George, M. J. (1949).—Early stages in the development of *Sacculina* sp. parasitic on *Neptunus sanguinolentus* from Madras. *Proc. Indian Acad. Sci. B* **30** (4) : 207-214.
- Gnanamuthu, C. P. (1947).—*Caligus sciaenae* sp. n. parasitic on *Sciaena glauca* from Madras. *Proc. Indian Acad. Sci. B* **25** (2) : 43-49.
- (1948).—Notes on the anatomy and physiology of *Caligus savala* n. sp., a parasitic copepod from Madras plankton. *Proc. zool. Soc. Lond.* **118** : 591-606
- (1949).—A new copepod parasite, *Lernanthropus dussumieria* n. sp. from the gills of a Madras fish. *Parasitology* **39** : 209-213.
- (1950).—*Lernaeopoda stromatei* n. sp., a copepod parasite of the grey pomfret. *Proc. Indian Acad. Sci. B* **31** (3) : 175-180.
- (1950a).—*Parapetalus caudatus* n. sp., a copepod parasitic on *Dussumieria acuta* from Madras. *Proc. Indian Acad. Sci. B* **31** (2) : 125-133.
- Gopalan Nayar, S. (1947).—The newly hatched larva of *Perichlimeses (Ancylocaris) brevicarpalis* (Schenkel). *Proc. Indian Acad. Sci. B* **26** (4) : 168-176.
- Hora, S. L. (1943).—The fish louse *Argulus foliaceus* Linn., causing heavy mortality among carp fisheries in Bengal. *Proc. Indian Sci. Congr.* **30** (3) : 66-67 (abstract).
- Khan, H. (1944).—Study in diseases of fish. Infestation of fish with leeches and fish lice. *Proc. Indian Acad. Sci. B* **19** (5) : 117-175, 4 photos.
- Kiefer, F. (1939).—Freilebende Ruderfusskrebse (Crustacea, Copepoda) aus Nordwest und Südindien. *Mem. Indian Mus.* **13** : 83-203.
- Kirtisinghe, P. (1950).—Parasitic copepods of fish from Ceylon, **3**. *Parasitology* **40** : 77-86.
- Lindberg, K. (1938).—Deux cyclopidés (Crustacés Copepodes) nouveaux de l'Inde. *Bull. Soc. zool. Fr.* **62** : 458-463.
- (1938a).—Cyclopidés (Crustacés Copepodes) nouveaux de l'Inde. *Ibid.* **63** : 288-302, 3 figs.
- (1938b).—Etude sur les variations morphologiques de *Mesocyclops leuckarti* Claus, dans l'Inde. *Z. wiss. Zool.* **151** : 75-100, 5 figs., 1 map.

- Lindberg, K. (1939).—Cyclopides de l'Inde. *Bull. Soc. zool. Fr.* **64** : 120-122.
- (1940).—Variations saisonnières des cyclopides dans des puits du Deccan (Inde). *Rec. Indian Mus.* **42** : 173-195.
- (1940a).—Cyclopides (Crustacés, Copepodes) de l'Inde. *Rec. Indian Mus.* **42** : 519-526.
- (1942).—Cyclopides nouveaux du continent Indo-Iranian, III, IV. *Rec. Indian Mus.* **44** : 15-27
- (1942).—Cyclopides (Crustacés Copepodes) de l'Inde. XI-XIII, XIV-XVIII. *Rec. Indian Mus.* **44** : 73-94 : 139-190.
- Menon, M. K. (1938).—The early larval stages of two species of *Palaemon*. *Proc. Indian Acad. Sci. B* **8** : 288-294, 23 figs.
- Nair, K. B. (1939).—The reproduction, oogenesis and development of *Mesopodopsis orientalis* Tatt. *Proc. Indian Acad. Sci. B* **9** : 175-223.
- Nataraj, S. (1947).—Preliminary observations on the bionomics, reproduction and embryonic stages of *Palaemon idae* Heller. *Rec. Indian Mus.* **45** : 89-96.
- Nilsson-Cantell, C. A. (1938).—Cirripedes from the Indian Ocean in the collection of the Indian Museum. *Mem. Indian Mus.* **12** : 1-81, 3 pls., 28 text-figs. (A review of the cirripedes of the Indian Ocean.)
- Panikkar, N. K. (1939).—Osmotic behaviour of *Palaemonetes varians* (Leach). *Nature, Lond.* **144** : 866-867
- (1940).—Osmotic properties of the common prawn. *Nature, Lond.* **145** : 366-367.
- (1940).—Influence of temperature on osmotic behaviour of crustacea and its bearing on problems of animal distribution. *Nature, Lond.* **146** : 366-367.
- Reddy, A. R. (1938).—The cytology of digestion and absorption in the crab *Paratelson (Oziotelson) Hydrodromus* (Herbst). *Proc. Indian Acad. Sci. B* **8** : 171-181, 14 figs.
- (1939).—Crabs as food in India. *J. Wash. Acad. Sci.* **29** : 41-44.
- Tiwari, K. K. (1950).—Systematic position of three species of Palaemonid prawns from the Philippines and China. *Rec. Indian Mus.* **47** (1) : 73-76.

(ii) *Trilobita*.

Nil.

(iii) *Myriapoda*.

- La! M. B. (1941).—*Ktenostreptus specularis* Attems, 1936—a Ceylonese millipede. *Curr. Sci.* **10** (12) : 536-537

- Lal, M. B. (1942).—The egg capsule of the millipede, *Thyroglutus malayus* Attems, (Syn. *Thyroglutus malayus* Carl.). *Proc. Indian Acad. Sci. B* **15** (1) : 58-60, 2 figs.
- (1943).—Morphology of the alimentary canal and associated glands of the millipede, *Ktenostreptus specularis*. *Proc. Indian Sci. Congr.* **30**(3) : 57-58 (Abstract).
- (1944).—The heart and arterial vessels in the millipede, *Thyroglutus malayus*. *Proc. Indian Sci. Congr.* **30** (3) : 58 (Abstract).
- Siddiqui, R. H., Basha, S. K. and Ali, S. M. (1944).—Chemical examination of *Streptogonopus phipsoni* (Millipedes). *J. Indian chem. Soc.* **21**(4) : 131-133, text-figs. 1-3.

(iv) *Insecta*.

## Separate Sub-Section.

(v) *Arachnida*.(a) *Acarina*.

- Abdussalam, M. (1939).—On a new feather mite parasitic on the Indian domestic fowl, (*Gallus bankiva murghi*). *Vet. J.* **95** : 39-42.
- (1939a).—A new Trombidid larva (*Gahrlipeia homun-guis* sp. n.) parasitic on the house rat, (*Rattus rattus*). *Indian J. Ent.* **1** (3) : 83-86.
- (1951).—Pterygosomid mites from two north Indian lizards. *Indian J. Ent.* **3** (1) : 65-72, 6 text-figs.
- Anantaraman, M. (1948).—Oribatid mites and their economic importance. *Nature, Lond.* **161** (4085) : 409-410.
- Baker, E. W. (1945).—*Schelorbates chauhani*, a new species of mite from India (Acarina : Ceratozetidae). *J. Wash. Acad. Sci.* **35** (12) : 386-387
- Janjua, N. A. (1942).—On the biology of red spider mite (*Tetranychus telarius* Linn.) in Baluchistan. *Proc. Indian Acad. Sci. B* **15** (5) : 256-262, 9 figs.
- Khan, M. H. and Bhatia, S. C. (1946).—Some observations on sugarcane mite and its effective predator in Sind. *Curr. Sci.* **15** (7) : 186-187.
- Rahman, K. A. and Sapre, A. N. (1940).—Mites of the family Tetranychida from Lyallpur with descriptions of four new species. *Proc. Indian Acad. Sci. B* **11** (5) : 177-196, 6 text-figs.
- (1946).—On the biology of the vegetable mite (*Tetranychus cucurbitae* Rahman and Sapre : Fam. Tetranychidae). *Indian J. agri. Sci.* **15**(3) : 124-139, pl. i, 2. figs.
- Rudriah M. P. (1947).—A note on the occurrence of the mite—*Paratetranychus indicus* H. on Jowar, and its predators in Mysore. *Curr. Sci.* **16** (2) : 60.

- Runkel, C. E. and Kates, K. C. (1947).—A new intermediate host (*Protschelobates seghettii* n. sp., Acarina: Scheloribatidae) of the sheep tapeworm, *Moniezia expansa*. *Proc. helm. Soc. Wash.* **14** (2): 64-67.
- Sapre, A. N. (1940).—*Bryobia* sp. (Acarina), on *Chrysanthemum* in the Panjab. *Indian J. Ent.* **2** (1) : 96.
- (1941).—*Pediculoides ventricosus* Newput as a parasite of *Platyedra gossypiella*. *Indian J. Ent.* **3** (1) : 142.
- Saksena, R. D. (1942).—*Eriophyes prosopidis* sp. nov., a new gall-forming mite from India. *Indian J. Ent.* **4** (2) : 215.

## (b) Ixodoidea.

- Joshi, B. B. (1943).—The tampanticks of Marwar. *Indian Fmg.* **4** (3) : 141-142.
- Ray, H. N. and Bhattacharya, A. (1947).—A simple method for cutting sections of ticks. *Proc. Indian Sci. Congr.* **34** (3) : 178 (Abstract).
- Sapre, S. N. (1940).—The life history of *Boophilus australis* (Fuller). *Indian J. vet. Sci.* **10** : 346-353.
- (1943).—Observations on the biology of *Ornithodoros papillipes* Birula. *Indian J. vet. Sci.* **13**(2) : 162-165, 5 tables.
- (1943a).—Observations on the life history of *Haemaphysalis bispinosa* Neumann. *Proc. Indian Sci. Congr.* **29** (3): 193.
- (1944).—The systematic position of *Ornithodoros crossi* Brumpt. (1921). *Indian J. vet. Sci.* **14**(1) : 54-55, pls. 7-8.
- (1944a).—Some observations on the life history of the dog tick *Rhipicephalus sanguineus* (Latreille) at Mukteswar. *Indian J. vet. Sci.* **14**(2) : 111-112.
- Sen, P. (1938).—A check-and-host list of Ixodoidea (Ticks) occurring in India. *Indian J. vet. Sci.* **8** : 133-147.

## (c) Xiphosura.

- Roonwal, M. L. (1944).—Some observations on the breeding, biology, and on the swelling, weight, water contents and embryonic movements in the developing eggs, of the Moluccan King-crab, *Tachypleus gigas* (Müller) (Arthropoda, Xiphosura). *Proc. Indian Acad. Sci.* B **20** (4) : 115-129, pl. text-figs. 1-2, tables 1-4.

## (d) Scorpionidea.

- Bardi, J. K. and George, C. J. (1943).—Digestive glands of the scorpion—a physiological investigation. *J. Univ. Bombay N. S.*, **11**(5) : 91-112, 4 figs.
- Phythian-Adams, E. G. and Bee, V. (1949).—Scorpion (Misc. Notes). *J. Bombay nat. Hist. Soc.* **48** (2) : 382.
- Rahimullah, M. (1939).—A preliminary note on a collection of scorpions from Hyderabad (Deccan), together with some remarks on their venoms. *J. Osmania Univ.* **7** : 29-37, 5 figs. [Abstract].

- Tembe, V. B., and Awati, P. R. (1942).—External morphology and anatomy of scorpion (*Buthus tamulus*). *J. Univ. Bombay N. S. B* 11 (3) : 54-76, 24 figs.
- (1944).—External morphology and anatomy of scorpion (*Buthus tamulus* Fabr.). *J. Univ. Bombay. N. S. B* 12 (5) : 1-13, figs. 25-26.

## (e) Araenida (true spiders).

- Bhattacharjee, G. C. (1935).—A new species of gregarious spider mimicing *Camponotus compressus*. *Sci. & Cult.* 1 (3) : 159-160, 2 figs.
- Dayal, S. (1942).—A new water spider from Dal Lake, Kashmir. *Proc. Indian Sci. Congr.* 28 (3) : 178.
- Subrahmanyam, T. V. (1944).—Reoccurrence of the house spider (*Heteropoda venatoria*) in the field. *J. Bombay nat. Hist. Soc.* 44. (3) : 493.

## (f) Solifugae.

- Rahimullah, M. (1941).—A brief note on the "false-spiders" (*Galeodes*) of the Hyderabad State. *Proc. Indian Sci. Congr.* 27 (3) : 154.

## (g) Pycnogonida.

- Kurian, C. V. (1948).—A collection of Pycnogonids from the Vizhinjam coast. *Proc. Indian Sci. Congr.* 35 (3) : 195. (Abstract).

## 12. PROTOCHORDATA.

## (i) Urochordata.

- Das, S. M. (1938).—On *Ecteinascidia bombayensis* n. sp. (A new Ascidian from Bombay). *Proc. Indian Acad. Sci. B* 8 (4) : 295-300, 1 pl., 9 figs.
- (1940).—On *Herdmania (Rhabdocynthia) ennurensis* n. sp. (A new monascidian from Madras). *Proc. Indian Acad. Sci. B* 11 (1) : 59-60, 1 pl., 7 figs.
- (1942).—On some Ascidians from Madras. *Proc. Indian Sci. Congr.* 28 (3) : 178.
- (1943).—On the digestive glands of Monascidians. *Proc. Indian Sci. Congr.* 29 (3) : 155.
- (1944).—On the alimentary canal and gonads in *Microcosmus mannarensis* Herdman, a monascidian from Madras. *Proc. Indian Sci. Congr.* 31(3) : 92.
- (1945).—On variations in the number of gonads and shape of dorsal tubercle in the Monascidian, *Styela areolata* Heller. *Sci. & Cult.* 10 (8) : 356.
- (1945a).—On *Glossophorum indicum* n. sp., a new synascidian from south Indian seas. *Proc. Indian Sci. Congr.* 32 (4) : 8.
- (1945b).—On *Didemnum gravelli* n. sp., a new synascidian from south Indian seas. *Proc. Indian Sci. Congr.* 32 (4) : 8.

Nair, R. V. and Aiyar, R. G. (1943).—On the *Thaliacea* of the Madras plankton. *Curr. Sci.* **12**(4) : 121-122.

(ii) *Hemichordata.*

Devanesan, D. W. and Varadarajan, S. (1940).—The occurrence of "Tornaria Larva" at Krusadai. *Curr. Sci.* **9** (8) : 375-377, 2 figs.

Kuriyan, G. K. (1949).—On the occurrence of Enteropneusts in Shingle Island, Gulf of Mannar. *Curr. Sci.* **18** (7) : 258.

Pillay, T. V. R. (1950).—On the occurrence of *Glossobalanus parvulus* (Punnett) on the Okhamandal coast (Kathiawar). *Curr. Sci.* **19** (5) : 156.

Sundar Rao, P. J. and Ranga Rao, S. (1949).—A note on the occurrence of a giant Balanoglossid at Krusadai Island. *J. Bombay nat. Hist. Soc.* **48** (4) : 813.

(iii) *Cephalochordata.*

Subramaniam, M. K. (1939).—Studies on the structure of the golgi apparatus. IV. Endostyle of *Branchiostoma indicum*. *Quart J. micr. Sci.* **81** : 429-450, 1 pl., 10 figs.

13. PISCES.

Separate Sub-Section.

14. HERPETOLOGY.

(i) *Amphibia.*

Asana, J. J. and Mahabale, T. S. (1941).—On the chromosomes of an Indian toad, *Bufo stomaticus* Lutken. *J. Univ. Bombay* (N. S.) **10B** (3) : 43-50, figs.

Bhaduri, J. L. (1938).—Observation on the course of the facial vein and the formation of the external jugular vein in an American bull frog *Rana catesbeiana*. *Anat. Anz.* **86** : 170-172.

————— (1944).—A note on *Rana crassa* Jerdon, with extension of its range. *J. Bombay nat. Hist. Soc.* **44** (3) : 481-483.

————— (1944a).—Further locality records of *Rana hexadactyla* Lesson, in Bengal, with brief notes on its tadpoles. *Ibid.* : 484-485.

————— (1944b).—On two salientian tadpoles, *Rana blanfordi* Boulgr., and *Bufo himalayanus* Gunther, from the Ha Valley, Bhutan, Eastern Himalayas. *J. Asiat. Soc. Beng. Sci.* **10** : 53-57, figs.

————— (1945).—Notes on a rare and interesting narrow-mouthed frog *Uperodon globosum* (Gunth.). *J. Bombay nat. Hist. Soc.* **45** (2) : 251-254.

————— (1950).—Pregnancy tests in farm animals (using the common Indian toad, *Bufo melanostictus* Schneid.). *Vet. Rec.* **42** : 618.

- Bhaduri, J. L. (1950a).—Salientia (frogs and toads) in human pregnancy tests. *Sci. & Cult.* **16** (6) : 228-233.
- Bhaduri, J. L. and Bardhan, N. R. (1949).—Male frogs and toads as test animals for early pregnancy and certain related conditions. *Science* **109** (2838) : 517-518.
- (1949a).—A preliminary note on the use of the male toad *Bufo melanostictus* Schneider, as a test animal for bovine pregnancy. *Sci. & Cult.* **15** (2) : 78-80.
- (1950).—Male toad (*Bufo melanostictus*) test for bovine pregnancy by filter paper dialysis of hormone extraction from faeces. *Ibid.* **16** (6) : 264-266.
- Bhaduri, J. L. and Ghosh, K. C. (1943).—Notes on the dorso-lumbar veins in the common Indian toad *Bufo melanostictus* Schneider, *J. Asiat. Soc. Beng. Science* **9** (1) : 55-62.
- Bhatia, M. L. (1944).—On the skeleton of the common Indian frog, *Rana tigrina*. *Proc. Indian. Sci. Congr.* **31** (3) : 92-94.
- Mahendra, B. C. (1939a).—Extension of the range of the Microhylid frog (*Uperodon systoma*). *J. Bombay. nat. Hist. Soc.* **41** : 180-181.
- Ramaswami, L. S. (1939).—Some aspects of the anatomy of Anura (Amphibia). A review. *Proc. Indian. Acad. Sci. B* **10** : 41-80.
- (1940).—Some aspects of the chondrocranium in the tadpoles of the south Indian frogs. *Half-yrly. J. Mysore Univ. N. S.* **1 B** : 15-41.
- (1941).—Some aspects of the cranial morphology of *Uraeotyphlus narayani* Seshachar (Apoda). *Rec. Indian Mus.* **43** : 143-208.
- (1943).—An account of the chondrocranium of *Rana afghana* and *Megophys*, with a description of the masticatory musculature of some tadpoles. *Proc. nat. Inst. Sci. India* **9** (1) : 43-58.
- (1944).—The chondrocranium of two torrent-dwelling anuran tadpoles, *J. Morph.* **74** (3) : 347-374.
- Saksena, R. D. (1942).—The bony plate of Uromastix. *Proc. Indian. Acad. Sci. B* **16** : 107-119.

(ii) *Reptilia.*

- Acharji, M. N. (1946).—A note on some snakes of Banaras (U. P.) *J. Bombay nat. Hist. Soc.* **46** (2) : 344-347.
- (1950).—Edible chelonians and their products *Ibid.* **49** (3) : 529-532.
- Ali, S. M. (1941).—Studies on the comparative anatomy of the tail in Sauria and Rhynchocephalia, *Proc. Indian. Acad. Sci. B* **13** (3) : 171-192, figs. and pls.
- Asana, J. J. and Mahabale, T. S. (1940).—On the chromosomes of an Agamid lizard, *Calotes versicolor*, Bonleu. *Curr. Sci.* **9** : 377-379, tex figs.

- Deraniyagala, P. E. P. (1940).—A new colour variety of cobra from Ceylon and South India. *Spolia zeylan.* **21** : 233-235.
- (1940a).—A new apodal lizard, *Nessia hickanala* from Ceylon. *Proc. Linn. Soc. Lond.* **92** (1): 37-39.
- (1941).—A new fossorial snake (*Rhinophis dorsimaculatus*) from Ceylon. *J. Bombay nat. Hist. Soc.* **42** (4) : 800-802.
- (1943).—Sub-species formation in loggerhead turtles (Carettidae). *Spolia zeylan.* **23** (2) : 79-92.
- (1944).—Four new races of the Kabarogoya lizard, *Varanus salvator*. *Spolia zeylan.* **24** : 59-62.
- (1945).—A new Gymnodactylid *Gecko* from Ceylon. *Ibid.* **24** : 99-102.
- Ghosh, B. N., De, S. S. and Bhattacharya, D. P. (1939).—Investigation on the isolation of the active principles from the venom of *Bungarus fasciatus* and *Vipera russelli*. *Indian J. med. Res.* **26** : 753-758.
- Ghosh, B. N., De, S. S. and Chowdhury, D. N. (1938).—Destruction of the neurotoxin of cobra (*Naja naja*) and Dobaia (*Vipera russelli*) venom by various reducing agents. *Sci. & Cult.* **4** (3) : 198.
- Ghosh, B. N., De, S. S. and Kundu, N. L. (1938a).—The separation of neurotoxin from the crude cobra (*Naja naja*) venom. *Sci. & Cult.* **4** (2) : 133-134.
- (1940).—The reaction between *Vipera russelli* venom and its antiveniae. *Indian J. med. Res.* **26** : 1121-1127.
- Ghosh, B. N., De, S. S. and Chowdhury, D. K. (1941).—Separation of the neurotoxin from the crude venom and study of the action of a number of reducing agents on it. *Indian J. med. Res.* **19** : 367-373.
- Hazra, A. K., Lahiri, D. C. and Sokhey, S. S. (1945).—A new anti-snake venom serum. *Curr. Sci.* **14** (1) : 20-21.
- Iyer, M. M. N. (1943).—The habits, external features and skeletal system of *Calotes versicolor*, Part I. *Half-yrly J. Mysore Univ.* (N. S.) **3 B** (2) : 153-170.
- (1944).—The habits, external features and skeletal system of *Calotes versicolor*, Part II. The skull. *Ibid.* **4 B** (2) : 115-151.
- (1945).—On the development of the pectoral girdle and sternum in *Calotes versicolor*. *Half-yrly J. Mysore Univ.* **5 B** (2) : 45-62.
- Kaushiva, B. S. (1944).—The arterial system of the pond-turtle *Lissemys punctata* (Bonnat.) *Proc. Indian Acad. Sci. B* **12** (3) : 84-94.

- Kuriyan, G. K. (1950).—Turtle fishing in the sea around Krusadai Island *J. Bombay nat. Hist. Soc.* **49** (3) : 509-512.
- Loveridge, A. (1942).—A revision of the Afro-Oriental geckos of the genus *Phelsuma*. *Bull. Mus. comp. Zool. Harv.* **89** (10) : 439-482.
- Mahendra, B. C. (1938).—Some remarks on the phylogeny of the Ophidia. *Anat. Anz.* **86** : 347-356.
- (1939).—The zoogeography of India in the light of herpetological studies. *Sci. & Cult.* **4** (7) : 368-378.
- (1941).—Contributions to the bionomics, anatomy, reproduction and development of the Indian house-gecko, *Hemidactylus flaviviridis* Ruppel, Part II. The problem of locomotion. *Proc. Indian Acad. Sci. B* **13** : 288-306.
- (1942).—Contribution to the bionomics, anatomy, reproduction and development of the Indian house-gecko, *Hemidactylus flaviviridis* Ruppel, Part III. The heart and venous system. *Proc. Indian Acad. Sci. B* **15** (5) : 231-252.
- Mathur, P. N. (1940).—The venous system of the pond-turtle, *Lissemys punctata* (Bonnat.). *Proc. Indian Acad. Sci. B* **11** (2) : 71-82.
- Shaw, G. E., Shebbeare, E. O. and Barker, P. E. (1940).—The snakes of northern Bengal and Sikkim, (parts VII, VIII, IX). *J. Beng. nat. Hist. Soc.* **14** : 106-112, 137-145.
- (1942).—The snakes of northern Bengal and Sikkim (Part XI). *J. Beng. nat. Hist. Soc.* **16** (4) : 113-121.
- Smith, M. A. (1943).—Serpentes. *Fauna Brit. India* (Rept. and Amph.) **3** : 1-583, 163 text-figs.
- Sood, M. S. (1939).—A peculiar case of caudal abnormality in *Hemidactylus flaviviridis* Ruppel. *Proc. Indian Acad. Sci. B* **9** (5) : 316-322.
- (1941).—The caudal vertebrae of *Eryx johni* (Russell). *Ibid.* **B 14** : 390-394.

#### 15. AVES.

- Abdulali, H. (1943).—Local movements of the painted partridge (*Francolinus pictus* Jardine & Selby) around Bombay. *J. Bombay nat. Hist. Soc.* **43** : 658-660.
- (1943a).—The moulting of ducks after arrival in India. *Ibid.* **44** : 300-301.
- (1945).—Birds of the Vizagapatam district. *Ibid.* **45** : 333-347
- (1946).—The movements of the rosy pastor in India (*Pastoreus* L.). *Ibid.* **46** : 704-708.
- Alexander, H. G. (1950).—Some notes on the genus *Phylloscopus* in Kashmir. *J. Bombay nat. Hist. Soc.* **49** : 9-13.
- Ali, Salim (1946).—An ornithological pilgrimage to lake Manasarowal and mount Kailas. *J. Bombay nat. Hist. Soc.* **46** : 286-308.

- Ali, Salim and Ripley, S. D. (1948).—The birds of the Mishmi Hills, *Ibid.* **48** : 1-37.
- and Whistler, H. (1939-40).—The birds of Central India. Parts, 1-2. *Ibid.* **40** : 628-652 ; **41** : 470-488.
- (1941).—The birds of Bahawalpur (Punjab). *Ibid.* **42** : 704-747.
- (1942-43).—The birds of Mysore. Parts 1-5. *Ibid.* **43** : 128-147, 318-341, 573-595 ; **44** : 9-26, 206-220.
- Bates, R. S. P. (1944).—A note on the feeding habits of the little bittern (*Ixobrychus minutus*). *J. Bombay nat. Hist. Soc.* **44** : 179-181.
- Beresford, G. de la P. (1944).—The winter food of birds in Kashmir. *J. Bombay nat. Hist. Soc.* **45** : 86-88.
- Betts, F. N. (1938).—Some birds of Coorg Town. *J. Bombay nat. Hist. Soc.* **40** : 39-48.
- (1938a).—The birds of Laccadive Island. *Ibid.* **50** : 382-387.
- Bhaduri, J. L. and Biswas, B. (1945).—The main cervical and thoracic arteries of birds. Sr. 1. Coraciiformes.—Pt. 1. *Proc. nat. Inst. Sci. India* **9** : 236-245.
- (1947).—Cæca of some Indian birds. *J. Bombay nat. Hist. Soc.* **46** : 645-649.
- (1949).—On the cervical and thoracic arteries in the northern Indian green barbet, *Thereiceryx zeylanicus caniceps* (Franklin), together with an anomalous case of reversal of the internal carotid artery. *Rec. Indian Mus.* **45** : 207-211.
- Biddulph, C. H. (1938).—The birds of Rameshwaram Island. *J. Bombay nat. Hist. Soc.* **40** : 238-256.
- Biswas, B. (1949).—Notes on a collection of birds from the Darrang district, Assam. *Rec. Indian Mus.* **45** : 225-244.
- (1949a).—On a collection of birds from Rajputana. *Ibid.* **45** : 245-266.
- Christison, F. P. and Ticehurst, C. B. (1942).—Some additional notes on the distribution of the avifauna of northern Baluchistan. *J. Bombay nat. Hist. Soc.* **43** : 478-487
- Dharmakumar sinhji, K. S. (1947).—Breeding of the blue-checked bee-eater (*Merops superciliosus persicus* Pallas) in Bhavanagar State. *J. Bombay nat. Hist. Soc.* **46** : 723-724.
- (1947a).—Breeding of the palm swift (*Tachornis batasiensis palmarum* (Grey) and coot (*Fulica atra atra* Linn.) in Bhavanagar. *Ibid.* **46** : 724-725.
- (1947b).—The Kentish plover (*Leucopoliis alexandrinus* Linn.) breeding in Kathiawar. *Ibid.* **46** : 728-729.
- (1950).—The Kentish plover, breeding on west coast of Saurashtra. *Ibid.* **48** : 809-810.
- (1950a).—The lesser florican (*Sypheotides indica* Muller); its courtship, display, behaviour and habits. *Ibid.* **49** : 201-216.

- Gibson-Hill, C. A. (1948).—The storm petrels occurring in the northern Indian ocean and adjacent seas. *J. Bombay nat. Hist. Soc.* **47** : 443-449.
- (1950).—The tropic-birds occurring in the Indian ocean and adjacent seas. *Ibid.* **49** : 69-80.
- Hutson, H. P. W. (1945).—Rosy pastor on passage in India. *Ibid.* **87** : 275-279.
- Inglis, C. M. (1938).—The kingfishers of our area. *J. Darjeeling nat. Hist. Soc.* **12** : 81-86.
- (1939).—The sunbirds and spiderhunters of our area. *Ibid.* **12** : 121-135 ; **13** : 1-6.
- (1942).—The starlings and mynas of Bengal, with special reference to those of northern Bengal. *J. Beng. nat. Hist. Soc.* **16** : 77-82.
- (1942-43).—Records of some rare uncommon geese, ducks and other water birds in north Bihar. Parts 1-3. *Ibid.* **17** : 9-12 ; 56-58 ; **18** : 7-10.
- Koelz, W. (1939).—New birds from Asia, chiefly from India. *Proc. biol. Soc. Wash.* **52** : 61-82.
- (1939a).—Additions to the avifaunal list of Lahul. *Ibid.* **14** (3) : 354-356.
- (1940).—Notes on the birds of Zankskar and Purig, with appendices giving new records for Ladakh, Rupshu and Kulu. *Pap. Mich. Acad. Sci.* **25** : 297-322.
- (1940a).—Notes on the winter birds of the lower Punjab. *Ibid.* **25** : 323-356.
- (1942).—Notes on the birds of the Londa neighbourhood, Bombay Presidency. *J. Bombay nat. Hist. Soc.* **43** : 11-13.
- (1947).—Notes on a collection of birds from Madras Presidency. *Ibid.* **47** : 128-142.
- Ludlow, F. (1950).—The birds of Lhasa. *Ibid.* **92** : 34-45.
- and Kinnear, N. B. (1944).—Birds of southeastern Tibet. Parts 1-3. *Ibid.* **86** : 43-86, 176-208, 348-389.
- Mehrotra, S. N. (1942).—The reproductive cycle of the Indian mynah *Acridotheres tristis* : A study of the spermatogenesis in mynah (Abstracts). *Proc. Indian Sci. Congr.* **28**(3) : 187-188.
- Misra, A. B. (1941).—The reproductive cycle of the common crow, *Corvus splendens* (Abstract). *Proc. Indian Sci. Congr.* **27**(3) : 158-159.
- (1942).—Gross changes in the testes of *Passer domesticus* (Abstract). *Ibid.* **28**(3) : 186-187.
- and Mehrotra S. N. (1941).—Diurnal mitosis in the testes of Indian birds. (Abstract). *Ibid.* **27**(3) : 159.
- Neelakantan, K. K. (1948).—On the breeding of the blue-tailed bee-eater (*Merops supersiliosus javanicus*) in Rajahmundry, East Godavari District. *J. Bombay nat. Hist. Soc.* **47** : 741-742.

- Neelakantan, K. K. (1950).—A south Indian pelicanry. *Ibid.* **48** : 656-666.
- Parson, R. E. (1939).—Migration routes of geese. *J. Bombay nat. Hist. Soc.* **40** : 764-765.
- Prater, S. H. (1938).—Migration of wild fowl. *J. Bombay nat. Hist. Soc.* **40** : 335.
- (1940).—Migration of wild fowl (Ringing records). *Ibid.* **41** : 902-903.
- Ripley, S. D. (1946).—Comments on Ceylon birds. *Spolia. zeylan.* **24** : 197-241.
- Roonwal, M. L. (1939).—Report on a collection of birds from the Bengal Duars and the Teesta Valley made in the winter of 1938, with notes on specimens in the Indian Museum. *Rec. Indian Mus.* **41** : 281-307.
- (1942).—On a collection of birds from Hoshangabad district (Central Provinces). *Ibid.* **44** : 107-137.
- and Nath, B. (1950).—Contribution to the fauna of Manipur State, Assam. Pt. 2. Birds. *Ibid.* **46** : 127-182.
- Sen, S. N. (1944).—Late breeding of the common house crow. Food of the white-breasted kingfisher (*Halcyon smyrnensis fusca*). *J. Bombay nat. Hist. Soc.* **44** : 474-475.
- Smith, H. C., Garthwaite, P. F., Smythies, B. E. and Ticehurst, C. B. (1942-43).—On the birds of the Karan Hills and Karenni found over 3000 ft. Parts 1-3. *J. Bombay nat. Hist. Soc.* **43** : 455-474 ; **44** : 60-72, 221-232.
- Stanford, J. K. and Ticehurst, C. B. (1938-39).—On the birds of northern Burma. Parts 1-6. *Ibid.* **14**(3) : 65-102, 197-229, 391-428, 599-638 ; **(14)**3 : 1-45, 211-258.
- Stanford, J. K. and Mayr, E. (1940-41).—The Vernay-Cutting expedition to northern Burma. Parts 1-5. *Ibid.* **14**(4) : 679-711 ; **14**(5) : 56-105, 213-245, 353-378, 479-528.
- Stonor, C. R. (1944).—A note on the breeding habits of the Indian roller. *Ibid.* **86** : 94-97.
- Ticehurst, C. B. (1939).—On the food and feeding habits of the long-eared owl (*Asio otus otus*). *Ibid.* **14**(3) : 512-520.
- Whistler, H. (1938).—The ornithological survey of Jodhpur State. *J. Bombay nat. Hist. Soc.* **40** : 213-235.
- (1944).—The avifaunal survey of Ceylon. *Spolia. zeylan.* **23** : 119-322.

## 16. MAMMALIA.

- Ali, Salim (1946).—The wild ass of Kutch. *J. Bombay nat. Hist. Soc.* **46** : 472-477.
- Anantha Narayana, I. (1948).—Anatomy of *Semnopithecus entellus*. Allahabad, Indian Publishing House. 182 pp.

- Ayer, A. A. (1940).—A note on the morphology of the iliofemoral ligaments of hip-joint of *Semnopithecus entellus*. *Proc. Indian Acad. Sci. (B)* **11** : 218-222.
- (1941).—The muscle iliacus minor in the Indian langur, *Semnopithecus entellus*. *Anat. Rec.* **79** : 79-82.
- (1941a).—The facial musculature of *Semnopithecus entellus*. *Proc. Indian Acad. Sci. (B)* **13** : 48-59.
- (1942).—The external morphology of the brain of *Semnopithecus entellus*. *Ibid. (B)* **15** : 43-57.
- Burton, R. W. (1940).—The Indian wild dog. *J. Bombay nat. Hist. Soc.* **41** : 692-715.
- (1941).—The Indian wild dog. *Ibid.* **42** : 436-437.
- (1942).—The Indian wild dog. *Ibid.* **43** : 99.
- (1948).—Wild life preservation. *Ibid.* **47** : 602-622.
- (1949).—The preservation of wild life in India. *J. Bombay nat. Hist. Soc.* **48** : 290-299.
- Ellerman, J. R. (1940-1949).—The families and genera of living rodents. Vol. **1** (1940), xxvi, 689 pp. ; Vol. **2** (1941), xii, 690 pp. ; Vol. **3** (1949), 210 pp. London, British Museum (Natural History).
- (1946).—Further notes on two little-known Indian murine genera, and preliminary diagnosis of a new species of *Rattus* (*Cremnomys*) from the Eastern Ghats. *Ann. Mag. nat. Hist. (11)* **13** : 204-208.
- (1947).—The rodentia inhabiting India, Ceylon and Burma, (based on collections in the British Museum). *J. Mammal.* **28** : 249-278, 357-386.
- (1947a).—Notes on some Asiatic rodents in the British Museum. *Proc. zool. Soc. Lond.* **117** : 259-271.
- Gopalakrishna, A. (1947).—Studies on the embryology of Microchiroptera. Part I. Reproduction and breeding seasons in the South Indian vespertilionid bat *Scotophilus wroughtoni* (Thomas). *Proc. Indian Acad. Sci. (B)* **26** : 219-232.
- (1948).—Studies on the embryology of Microchiroptera. Part II. Reproduction in the male vespertilionid bat, *Scotophilus wroughtoni* (Thomas). *Ibid. (B)* **27** : 137-151.
- (1949).—Studies on the embryology of Microchiroptera. Part III. The histological changes in the genital organs and accessory reproductive structures during the sex-cycle of the vespertilionid bat, *Scotophilus wroughtoni* (Thomas). *Ibid. (B)* **30** : 17-46.
- (1949a).—Studies on the embryology of Microchiroptera. Part IV. An analysis of implantation and early development in *Scotophilus wroughtoni* (Thomas), *Ibid. (B)* **30** : 226-243.
- (1950).—Studies on the embryology of Microchiroptera. Part V. Placentation in the vespertilionid bat, *Scotophilus wroughtoni* (Thomas.). *Ibid. (B)* **31** : 235-250.

- Gopalakrisna, K. (1950a).—Studies on the embryology of Microchiroptera. Part VI. Structure of the placenta in the Indian vampire bat, *Lyrceiderma lyra lyra* (Geoffroy) (Megadermatidae). *Proc. nat. Inst. Sci. India* **16** : 93-98.
- Harrison, J. L. and Woodville, H. C. (1950).—The growth of a tame specimen of the Indian mole rat, *Bandicota bengalensis*, and an attempt to estimate the age structure of wild population. *J. zool. Soc. India* **2** : 14-17
- Moghe, M. A. (1949).—Interstitial cells of mammalian testes. *J. zool. Soc. India* **1** : 101-106.
- Phythian-Adams, E. G. (1948).—The jungle memories. *J. Bombay nat. Hist. Soc.* **48** : 125-145.
- (1949).—The jungle memories. *Ibid* : 461-488.
- Pocock, R. I. (1939).—Primates, and Carnivora (in part) *Fauna of British India* (Mammalia) : I. xxxiii, 1-463. 31 pls., 106 text fig.
- (1940).—The hog-badgers (*Arctonyx*) of British India. *J. Bombay nat. Hist. Soc.* **41** : 461-469.
- (1940a).—Notes on some British Indian otters with the description of two new species. *Ibid.* **41** : 514-517
- (1941).—Carnivora. *Fauna of British India* (Mammalia) **2** : xii, 1-503, 12 pls., 115 text figs.
- (1942-43).—The larger deer of British India. Parts 1-3. *J. Bombay nat. Hist. Soc.* **43** : 298-317 ; **44** : 27-37, 169-178.
- (1944).—The larger deer of British India. A correction. *Ibid.* **44** : 587
- (1944a).—The eastern range of himalayan brown bear (*Ursus arctos isabellinus*). *Ibid.* **44** : 583-584.
- (1944b).—The premaxillae in Asiatic *Rhinoceros*. *Ann. Mag. nat. Hist.* (11) **11** : 834-842.
- (1945).—Some cranial and dental characters of the existing species of Asiatic *Rhinoceros*. *Proc. zool. Soc. Lond.* **114** : 437-450.
- (1946).—Some structural variations in the second upper premolar of the lesser one-horned *Rhinoceros*, (*R. sondaicus*). *Ibid.* **115** : 306-309.
- (1946a).—The external and cranial characters of some rare Asiatic mammals recently exhibited by the Society (*Rhinoceros*, *Panthera*, *Acinonyx*, *Canis*, *Mellivora*). *Ibid.* **115** : 310-319.
- (1946b).—A sexual difference in the skulls of Asiatic *Rhinoceros*. *Ibid.* **115** : 319-322.
- Prater, S. H. (1948).—The book of Indian animals (Indian Natural History Series, II). xxxii, 263 pp., 1 map, 10 pl. Bombay, Bombay Natural History Society.
- Ramakrishna, P. A. (1947).—Postpartum oestrus in the Indian short-nosed fruit bat, *Cynopterus sphinx sphinx* (Vahl.) *Curr. Sci.* **16** : 186.

- Ramakrishna, P. A. (1949).—The head presentation in Indian Chiroptera. *Nature, Lond.* **163** : 176.
- (1949a).—Gestation in the oriental vampires. *Curr. Sci.* **18** : 307.
- (1950).—Parturition in certain Indian bats. *J. Mammal.* **31** : 274-278.
- Roonwal, M. L. (1948).—Three new Muridae (Mammalia : Rodentia) from Assam and Kabaw Valley, Upper Burma. *Proc. nat. Inst. Sci. India* **14** : 386-387.
- (1948).—Systematics, ecology, and bionomics of mammals studied in connection with tsutsugamushi disease (scrub typhus) in the Assam-Burma war theatre during 1945. *Trans. nat. Inst. Sci. India* **3** : 67-124.
- (1950).—Contribution to the fauna of Manipur States, Assam, Part I. General introduction. *Rec. Indian Mus.* **46** : 123-126.
- (1950a).—Contribution to the fauna of Manipur State, Assam. Part. III. Mammals with special reference to Muridæ (Order Rodentia). *Ibid.* **47** : 1-64.
- Webb-Peploe, C. G. (1947).—Field notes on the mammals of south Tinnevelly, south India. *J. Bombay nat. Hist. Soc.* **46** : 629-644.
- (1948).—Mammals of south Tinnevelly, Madras province. *Ibid.* **48** : 180-181.

## B. COMPREHENSIVE ZOOLOGY.

### 1. CYTOLOGY

- Bhatia, C. L. (1945).—Spermatogenesis of snail. *Proc. Indian Sci. Congr.* **32** (3) : 94.
- Bhatia, R. S. (1945).—The role of Golgi elements in oil gland of the common Indian duck. *Proc. Indian Sci. Congr.* **32**(3) : 95.
- Bhattacharya, D. R. and Srivastava, M. D. L. (1943).—The cytoplasmic inclusions and the secretory activity in the cells of the hepatic caeca of *Periplaneta americana*. *Proc. Indian Sci. Congr.* **30** (3) : 65.
- Bole Gowda, B. N. (1950).—The chromosome study in the spermatogenesis of two lynx-spiders (Oxyopidæ). *Proc. zool. Soc. Beng.* **3** (2) : 95-107
- Chand, Gian (1944).—Spermatogenesis of the guinea pig. *Proc. Indian Sci. Congr.* **31** (3) : 102-103.
- Das, R. S. and Bhattacharya D. R. (1943).—Supra-vital experiments on the spermatocytes of *Vaginula*. *Proc. Indian Sci. Congr.* **30** (3) : 65-66.
- Dutt, M. K. (1948).—Meiosis and chiasma formation in *Tristria pulvinata*. *Proc. zool. Soc. Beng.* **1** (1) : 49-57
- Nath, V (1942).—The decapod sperm. *Trans. nat. Inst. Sci. India* **2** (4).

- Nath, V. and Bhatia, C. L. (1944).—On the nature of osmiophile granules in the egg of *Pheretima posthuma* as determined by the centrifuge. *Proc. nat. Inst. Sci. India* **10** (2) : 231-246.
- and Gill, G. K. (1950).—Parallelism between variations of taxonomic value and cytological resemblances in allied species. *Res. Bull. E. Panjab. Univ.* **1**.
- and Singh, Bharpur and Baker, Abu (1944).—Fish oogenesis with particular reference to the so-called nucleolar extrusions. *Proc. nat. Inst. Sci. India* **10** (2) : 247-253.
- Sarkaria, D. S. (1944).—Spermatogenesis of the cattle-louse. *Proc. Indian Sci. Congr.* **31** (3) : 102.
- Seshachar, B. R. (1944).—The chromosomes of *Gegenophis carnosus*, *Bedd.* *Proc. Indian Sci. Congr.* **31** (3) : 104.
- (1947).—Chromatin elimination and the ciliate Macronucleus. *Proc. Indian Sci. Congr.* **34** (3) : 171.
- and Srinath K. V (1945).—Studies on the nucleolus : I. The nucleolus of the Apodan sertoli cell. *Proc. Indian Sci. Congr.* **32** (3) : 96.
- (1947).—The micronucleus of *Epistylis*. *Proc. Indian Sci. Congr.* **34** (3) : 171.
- Sharma, G. P. (1942).—Spermatogenesis of the diplopod, *Thyroglytus malayus*. *Proc. Indian Sci. Congr.* **29** (3) : 163.
- (1944).—Studies on spermatogenesis in ticks. *Proc. nat. Inst. Sci. India* **10** (3) : 305-316.
- (1950).—Spermatogenesis in the spider, *Plexippus paykulli*. *Res. Bull. E. Panjab Univ.* **5**.
- Vaidya, G. W (1944).—On the so-called post-nuclear body. *Proc. Indian Sci. Congr.* **31** (3) : 103.

## 2. GENERAL MORPHOLOGY & STRUCTURE.

### (i) *Morphology.*

- Mahendra, B. C. (1943).—Conception of the tail in the Craniata. *Nature, Lond.* **152** : 163.

### (ii) *Anatomy.*

- Appajee, Y. (1940).—A note on the relative positions of the corpus callosum and the hippocampal formation. *Proc. Indian Acad. Sci. B* **12** : 115-117.
- Iyer, P. A. R. (1943).—On the structure of the lungs of a few examples of Apoda. *Half-yrly. J. Mysore Univ.* (N. S.) **3B** : 139-151.
- Ramaswamy, L. S. (1939).—Some aspects of the anatomy of Anura (Amphibia)—a review. *Proc. Indian Acad. Sci. B* **10** : 41-80.
- Samuel, M. (1944).—Studies on the corpus luteum in *Enhydrina schistosa* (Daudin) and *Hydrophis cyanocinctus* (Daudin) of the Madras Coast. *Proc. Indian Acad. Sci. B* **20** (5) : 143-174.

Sharma, M. L. (1938).—The subcutaneous corpora adiposa in *Rana tigrina* Daud. *Proc. Indian Acad. Sci. B* 8 : 405-412.

(iii) *Histology*

Aiyar, A. A. (1943).—A microscopic study of the brain of *Semnopithecus* compared with that of *Macacus*. *Proc. Indian Sci. Congr.* 29 (3) : 237

Basir, M. A. (1941).—Notes on the histology of lymph nodes in *Echidna*. *J. Anat., Lond.* 75 : 267-268, 1 fig.

Melson, E. W. (1938).—Schwann's cell-theory. The basis of one hundred years investigation of vital processes. *Curr. Sci.* 7 : 267-270.

Moghe, M. A. (1949).—Interstitial cells in mammalian testes. *J. zool. Soc. India* 1(2) : 101-106.

Seshachar, B. R. (1941).—The interstitial cells in the testis of *Ichthyophis glutinosus* Linn. *Proc. Indian Acad. Sci. B* 13 (4) : 244-254.

Subramaniam, M. K. (1938).—Studies on the structure of the Golgi apparatus. II. Liver cells of *Rhacophorus maculatus* Gray. *Proc. Indian Acad. Sci. B* 7(2) : 80-103.

(iv) *Osteology.*

Kulkarni, C. V (1948).—The osteology of Indian cyprinodonts. *Proc. nat. Inst. Sci. India* 14(2) : 65-119.

Ramaswami, L. S. (1942).—The discoglossid skull. *Proc. Indian Acad. Sci. B* 16 (1) : 10-24.

(v) *Musculature and Ligament.*

Ayer, A. A. (1940).—A note on the morphology of the iliofemoral ligament of the hip joint. (*Semnopithecus*). *Proc. Indian Acad. Sci. B* 11 : 218-221.

Ayer, A. A. (1941).—The muscle iliacus minor in the Indian langur *Semnopithecus entellus*. *Anat. Rec.* 79 : 79-82, 1 fig.

— (1941a).—Facial musculature of *Semnopithecus entellus*. *Proc. Indian Acad. Sci. B* 13 : 48-59.

— (1942).—Some observations on the muscles of the fore-limb in the Indian langur (*Semnopithecus entellus*). *Proc. Indian Sci. Congr.* 28 (3) : 188.

Dastur, P. S. (1941).—The triceps brachii in dog, monkey and man. *J. Univ. Bombay Biol. Sci.* 9(5) : 35-40, 2 figs.

Lal, M. B. (1941).—The morphology of the muscles of the posterior limb. *Proc. Indian. Sci. Congr.* 27 (3) : 249-250.

— (1943).—The musculature of the posterior limbs of the Indian mongoose. *Proc. Indian Sci. Congr.* 29 (3) : 236-237.

Saksena, R. D. (1943).—The presence of a hitherto undescribed type of muscle fibres in the septa of *Pheretima posthuma* (Vaillant), *Curr. Sci.* 12(4) : 120-121, 2 figs.

(vi) *Mechanism.*

- Hasan, S. I. (1941).—The shell and the mechanism of its closure in the Indian pond terrapin, *Lissemys punctata punctata* (Bonnaterre). *Proc. Indian Acad. Sci. B* **14**(3) : 235-249.
- Lal, M. N. (1943).—The effect of specialisation on the ligaments of the joints of the posterior limb. *Proc. Indian Sci. Congr.* **30**(3): 109.
- Roonwal, M. L. (1939).—On a new law of the bi-triangular medial concentration of the cephalic appendages in the Chilopoda and the Insecta. *J Morph.* **64** : 1-8, 3 text-figs.

(vii) *Brain and Nervous System.*

- Appajee, Y. (1942).—On the anterior commissure of the forebrain in the hedgehog (*Erinaceus europæus*). *Half-yrly. J. Mysore Univ.* **B 3** (1): 1-7, 2 figs.
- Ayer, A. A. (1942).—The external morphology of the brain of *Semnopithecus entellus*. *Proc. Indian Acad. Sci. B* **15**. : 43-57, 5 figs.
- Das, S. M. (1943).—The neuro-muscular test in tunicata. *Proc. Indian Sci. Congr.* **29**(3) : 155.
- Ghosh, G. K. (1943).—The relative contributions of the sympathetics from lumbar ganglia in the innervation of the distal colon and the pelvic viscera. *Proc. Indian Sci. Congr.* **30** (3) : 110.
- Ibrahim, M. and Shanklin, W. M. (1941).—The diencephalon of the cony, *Hyrax syriaca*. *J comp. Neurol. Philad.* **75** : 427-485, 12 figs.

(viii) *Ovum, Oögenesis and Yolk.*

- Mathur, D. K. (1946).—The yolk nucleus of the water spider, *Lycosa birmanica* Thor. *Proc. nat. Inst. Sci. India* **12**(4) : 199-204.
- Seshachar, B. R. (1939).—Testicular ova in *Uraeotyphlus narayani* Seshachar. *Proc. Indian Acad. Sci. B* **10** (2) : 213-217
- (1942).—Origin of intralocular oocytes in male Apoda. *Proc. Indian Acad. Sci. B* **15**(6) : 279-289.
- Singh, B. N. (1938).—The cytoplasmic bodies in the oogenesis of the vulture (*Neophron perenopterus giginianus*) and the effect of ultra-centrifuging on the oocytes of the pigeon. *Proc. R. Irish Acad. B* **45** : 33-64, 5 pls., 2 text-figs.

(ix) *Nucleus, Nucleolus, Golgi body.*

- Aiyar, R. G. and Subramaniam, M. K. (1936).—Some observations on the possible mode of evolution of the network-like golgi apparatus of vertebrate somatic cells from discrete golgi bodies of invertebrates. *Cellule* **45** : 59-73, 14 figs.
- Gatenby, J. B. and Singh, B. N. (1938).—The golgi apparatus of *Copr. monas subtilis* and *Euglena* sp. *Quart. J micr. Sci. N. S.* **80** : 567-591.

- Gatenby, J. B. and Singh, B. N. (1938a).—Golgi apparatus material and the vacuole system in *Euglena* and *Copromonas*. *Cellule* **47** : 227-236.
- Nath, V (1944).—The golgi apparatus. *Curr. Sci.* **13** : 29.
- Ray, H. N. (1938).—On the nuclear structure of *Babesia bigamine* (Smith and Kilbourne). *Indian J vet. Sci.* **8** : 183-186.
- Seshachar, B. R. (1946).—Nuclear re-organisation in *Epistylis*. *Curr. Sci.* **15**(7) : 198.
- Seshachar, B. R. and Srinath. K. V (1946).—The nucleolus. *Curr. Sci.* **15**(1) : 9-11.
- (1947).—The ciliate Macronucleus. *Curr. Sci.* **16**(3) : 83-84.
- Srivastava, M. D. L. (1942).—The golgi bodies and the secretion of fat droplets in the eggs of *Gallus bankiva*. *Proc. nat. Acad. Sci. India* **12** (2) : 32-40.
- \*Subramaniam, M. K. (1938).—Studies on the structure of golgi apparatus. III. Some observations on the mechanism of secretion of the golgi bodies in the intestinal cells of *Lumbriconereis*. *Proc. Indian Acad. Sci. B* **7** : 125-131, 10 figs.
- (1939).—Studies on the structure of golgi apparatus. V The idiosome in the pancreas of the toad and its possible relation to the ergastoplasm. *Proc. Indian Acad. Sci. B* **9**(5) : 271-286.
- (1947).—Is the Macronucleus of Ciliates Endopolyploid ? *Curr. Sci.* **16**(7) : 225-229.

(x) *Spermatozoa and Spermatogenesis.*

- Jain, R. K. (1943).—Spermatogenesis of *Daphnia pulex* (De Beer). *Proc. Indian Sci. Congr.* **30**(3) : 66 (abstr).
- Mukerjee, D. P. and Bhattacharya, P. (1949).—Study of spermatozoa from different levels of the male reproductive tracts of the sheep, goat and buffalo. *Proc. zool. Soc. Beng.* **2**(2) : 149-162.
- Rathnavathy, C. K. (1941).—The spermatogenesis of *Clibanarius olivaceus* Henderson. *Proc. Indian Acad. Sci. B* **13**(11) : 379-421, 2 pls., 35 text-figs.
- Seshachar, B. R. (1939).—The spermatogenesis of *Uraeotyphlus narayani*. *Cellule* **48** : 61-73, pls.
- (1940).—The Apodan sperm. *Curr. Sci.* **9**(10) : 464-465.
- (1942).—The Sertoli cells in Apoda. *Half-yrly. J. Mysore Univ.* (N.S.) **3B**(1) : 65-71.
- (1942a).—Stages in the spermatogenesis of *Siphonops annulatus* Mikan, and *Dermophis gregorii* Blgr. (Amphibia : Apoda). *Proc. Indian Acad. Sci. B* **15**(6) : 263-277.
- (1943).—The amphibian sperm. *Curr. Sci.* **12**(9) : 247-249.
- (1943a).—Sperm dimegaly in *Ichthyophis glutinosus* (Linn.). *Curr. Sci.* **12**(7) : 205.

- Seshachar, B. R. (1945).—Spermatogenesis in *Uraotyphlus narayani* Seshachar and *Gegenophis carnosus* (Beddome), Apoda. *Proc. nat. Inst. Sci. India* **11**(3) : 336-340.
- Sharma, G. P. (1943).—Spermatogenesis, of the dog-tick, *Rhipicephalus-sanguineus* (Latreille). *Proc. Indian Sci. Congr.* **30**(3) : 66. [abstract].
- (1944).—Spermatogenesis of the foul-tick, *Argas persicus* (Okan). *Proc. Indian Sci. Congr.* **36** (3) : 82-83.
- Ziauddin, K. (1946).—Spermatogenesis of tortoise. *Proc. Indian. Sci. Congr.* **33**(3) : 117.

(xi) *Mitosis and Meiosis.*

- Ahmed, I. A. (1940).—The structure and behaviour of the chromosomes of the sheep during *Mitosis* and *Meiosis*. *Proc. roy. Soc. Edinb.* **60** : 260-270, 12 figs.
- Arora, H. L. (1946).—Acrosome formation in *Dysdercus cingulatus* (Fabr.) *Proc. Indian Sci. Congr.* **33** (3) : 117.
- Gupta, J. (1950).—Meiosis in three genera of Indian heteroptera. *Curr. Sci.* **19** (10) : 323-324.
- Misra, A. B. and Mehrotra, S. N. (1941).—Diurnal mitosis in the testes of Indian birds (abstract). *Proc. Indian Sci. Congr.* **27** (3) : 159.
- Ray Chaudhuri, S. P. and Dass Gupta, J. (1949).—Meiosis in the Hemipterans *Sphaerodema* sp. (*Belostomatidae*) and *Riptortus* sp. (*Coreidae*) *Proc. Indian Sci. Congr.* **36**. (3) 6 : 154-195.
- Ray Chaudhuri, S. P. and Bose, Ira (1949).—Nucleic acid cycle and the time of division of the heterochromatic sex-chromosome of the grasshopper, *Attractomorpha* sp. (*Acrididae*) *Proc. Indian Sci. Congr.* **36** (3), 3 : 153.
- Ray Chaudhuri, S. P. and Manna, G. K. (1949).—Effect of cold treatment on the frequency of non-homologous chromosome association in grasshopper, *Catantops trisinteressonute*. (*Acrididae*) *Proc. Indian Sci. Congr.* **36** (3), 4 : 154.
- (1949a).—On the behaviour of a supernumerary chromosome in the chromosome complex of some individuals in the natural population of the grasshopper, *Aiolopus* sp. (*Acrididae*) *Proc. Indian Sci. Congr.* **36**. (3), 5 : 154.

(xii) *Chromosome.*

- Asana, J. J. and Mahabale, T. S. (1914).—On the chromosomes of an agamid lizard, *Calotes versicolor*. *Curr. Sci.* **9** (8) : 377-379.
- (1941).—On the chromosomes of the Indian toad, *Bufo stomaticus* Lutken. *J. Univ. Bombay* (N. S.) **10B** (3) : 43-50.
- (1941a).—Spermatogonial chromosomes of two Indian lizards, *Hemidactylus flaviviridis* Ruppel and *Mabuya macularia* Blyth. *Curr. Sci.* **10** (11) : 494-495.
- Dutt, M. K. (1949).—On the chromosomes of a cricket, *Liogryllus bimaou. latus*. *Curr. Sci.* **18** (11) : 411.

- Inamdar, N. B. (1945).—Heteropycnosis in the X-chromosome of *Chrotogonus* sp. Acrididae. *Proc. Indian Sci. Congr.* **32** (4) : 7-8.
- Ray Chaudhuri, S. P. and Dutt, M. K. (1947).—A comparative study of the chromosome structure and behaviour in three different genera of Indian grasshoppers. *Proc. roy. Soc. Edinb. P.* **62** (34): 292-296.
- Ray Chaudhuri, S. P. and Das Gupta, J. (1949).—The chromosomes in three species of Indian dragonflies. *Proc. Indian Sci. Congr.* **36** (3), 7 : 155.
- Ray Chaudhuri, S. P. and Manna, G. K. (1949).—Multiple sex chromosomes and their determinate disjunction in the grylid, *Euscyrthus* sp. *Proc. Indian Sci. Congr.* **36** (3), 3 : 153.
- Seshachar, B. R. (1938).—The Tetrads in Apoda (Amphibia). *Nature, Lond.* **142** (3599) : 757
- (1941).—Chromosome number and polyploidy in Amphibia. *Curr. Sci.* **10** (6) : 282-284.

### 3. ANIMAL PHYSIOLOGY AND NUTRITION.

- Abdulali, H. (1938).—The food of the Mugger (*Crocodilus palustris*). *J. Bombay nat. Hist. Soc.* **40** : 336.
- Appana, T.C. and Devadatta, S.C. (1942).—Comparative studies on the nutritive value of fish and prawn muscle. *Curr. Sci.* **11** : 333-335.
- Bahl, K. N. (1944).—Physiology of excretion of the earthworm. *Proc. Indian Sci. Congr.* **31** (3) : 114.
- Harris, K. (Mrs.) (1949).—The endocrinology of reproduction. *Madras vet. Coll. Med. Assoc.* **7** : 3-5.
- Hora, S. I. (1946).—Physiology of excretion in earthworms. *Curr. Sci.* **15** (2) : 53.
- Kothari, D. S. (1942).—Basal metabolism in animals. *Sci. & Cult.* **7** : 461-462.
- Majumdar, B. N. (1939).—Note on the assimilation of carotene by rats from a fat-free diet. *Indian J. med. Res.* **27** : 413-415.
- Mathew, A. P. (1948).—Nutrition in the advanced embryos of the scorpion—*Palamnaeus scaber* Thorell. *Proc. Indian Acad. Sci. B* **27** (4) : 111.
- Ray, S. N. (1947).—Animal nutrition. *Annu. Rev. biochem. Res. India* **18** : 18-22.
- (1947a).—Animal nutrition. *Annu. Rev. biochem. Res. India* **19** : 23-29.
- Reddy, A. R. (1938).—The cytology of digestion and absorption in the crab *Paratelson (Oziotelson) hydrodromus*, Herbst. *Proc. Indian Acad. Sci. B* **8** : 171-181, 14 figs.
- Sehra, K. B. and Ahmad, B. (1941).—Phosphorus and its role in the animal organism. *Curr. Sci.* **7** : 303-308.
- Sen, K. C., Ray, S. C. and Talapatra, S. K. (1943).—Calcium assimilation in ruminants on oxalate-rich diets. *Sci. & Cult.* **9** : 248-49.

- Swaminathan, M. (1941).—Urinary excretion of vitamin B<sub>6</sub> by rats. *Indian J. med. Res.* **29** : 557-566.
- (1942).—The application of the cyanogen bromide test to a study of the metabolism of nicotinic acid in rabbits. *Indian J. med. Res.* **30** : 537-552.

#### 4. BIOCHEMISTRY.

- Dey, B. B., Krishnan, P. S. and Giriraj, M. (1943).—The iodine contents of thyroid glands of south Indian animals. *Curr. Sci.* **12** : 272.
- (1944).—Glands and Gland Products. I. The endocrine glands of south Indian animals. *Curr. Sci.* **13** : 35-36, fig. 1.
- (1944a).—Glands and Gland Products. IV Seasonal variation in the total Iodine and Thyroxine contents of the thyroid glands of south Indian animals. *Curr. Sci.* **13** : 199-200.
- George, C. J. and J. C. (1944).—A note on crustacean liver oils. *J. Univ. Bombay N. S.* **13B. 3** : 17.
- Lahiry, N. L. (1943).—Distribution of phosphorus in mammalian brains. *Proc. Indian Sci. Congr.* **30** (3) : 10.
- Saha, K. C. and Guha, B. C. (1941).—An iron-copper-nucleoprotein complex in animal tissues. *Nature, Lond.* **148** : 595-596.

#### 5. ANIMAL POISONS AND VENOMS.

- Basu, V. P. (1939).—Observations on scorpion-sting and snake bit. *Amer. J. trop. Med.* **19** (4) : 385-391, 4 text-figs.
- Chaudhuri, D. K. (1942).—Isolation of choline-esterase from cobra venom (*Naja tripudians*). *Sci. & Cult.* **8**(5) : 238.
- Chopra, R. N. and Chowhan, J. S. (1939).—Snake bites and their treatment in India, Part II. The management of sequelæ and complications. *Indian med. Gaz.* **74** : 422-432.
- (1940).—The venom of Indian cobra. (*Naja naja*) in certain painful conditions. *Indian med. Gaz.* **75** : 69-74.
- De, S. S. (1941).—Crystalline haemolysin from cobra (*Naja naja*) venom. *Sci. & Cult.* **6** (11) : 675-676.
- Ghosh, B. N. and De, S. S. (1938).—Investigation on the isolation of the neurotoxin and haemolysin of cobra (*Naja naja*) venom. *Indian J. med. Res.* **25** : 779-786.
- Ghosh, B. N., De, S. S. and Kundu, N. C. (1938).—The separation of neurotoxin from the crude cobra (*Naja naja*) venom. *Sci. & Cult.* **4**(2) : 133-134.
- Ghosh, B. N., De, S. S. and Chowdhury, D. N. (1938).—Destruction of the neurotoxin of cobra (*Naja naja*) and daboia (*Vipera russelli*) venom by various reducing agents. *Sci. & Cult.* **4**(3) : 198.
- Ghosh, B. N. and De, S. S. (1939).—Proteins of rattle snake venom. (Reply to Slotta and Fraenkel-Contrat). *Nature, Lond* **143** (3618) : 380-381.

- Ghosh, B. N., De, S. S. and Bhattacharya, D. P. (1939).—Investigation on the isolation of the active principles from the venom of *Bungarus fasciatus* and *Vipera russelli*. *Indian J. med. Res.* **26** : 753-758.
- Ghosh, B. N. and Kundu, N. C. (1940).—The reaction between *Vipera russelli* venom and its antivenine. *Indian J. med. Res.* **27** : 1121-1127.
- Ghosh, N. N., De, S. S. and Chaudhuri, D. K. (1941).—Separation of the neurotoxin from the crude cobra venom and study of the action of a number of reducing agents on it. *Indian J. med. Res.* **29** : 367-373.
- Hazra, A. K., Lahiri, D. C. and Sokhey, S. S. (1945).—A new anti-snake venom serum. *Curr. Sci.* **14**(1) : 20-21.
- Iyengar, N. K. (1938).—Choline Esterase in cobra venom. *Curr. Sci.* **7**(2) : 51-53.
- Iyengar, N. K., Sehra, K. B. and Mukherji, B. (1938).—Studies on the proteins of cobra venom. *Indian J. med. Res.* **26**(2) : 487-492.
- Linton, R. and Sircar, N. (1941).—A case of snake bite successfully treated with the help of the "Iron Lung" (abstract). *J. trop. Med. (Hyg.)* **44**(17) : 117.
- Mohammed, A. H. (1943).—Preparation of scorpion toxin. *Lancet* **244** (6237) : 337.
- Mukerjee, N. C. (1938).—Studies in Indian snake venoms. *Sci. & Cult.* **4**(3) : 156-159.
- Roy, A. C. and Chopra, R. N. (1938).—Some biochemical characteristics of snake venom. *Indian J. med. Res.* **26** : 241-248.
- Sarkar, B. B., Maitra, S. R. and Ghosh, B. N. (1942).—The effect of neurotoxin, haemolysin, and choline esterase isolated from cobra venom on heart, blood-pressure and respiration. *Indian J. med. Res.* **30** : 453-466.
- Smith, T. W. (1941).—Effects of the bite of the large Mygalomorph spider (*Chilobrachys* sp.). *J. Bombay nat. Hist. Soc.* **42** : 941-943.

#### 6. EXPERIMENTAL ZOOLOGY.

- Dogra, J. R. (1940).—Radiological studies of the alimentary tract of the normal monkey. (*Macacus sinicus*). *Indian J. med. Res.* **27** : 1117-1119, 6 pls.
- Dutt, N. K. and Mukerji, B. (1942).—Bioassay on tadpoles of Thyroxine and similar preparations. *Curr. Sci.* **11**(3) : 104-106.
- George, J. C. (1943).—A comparative account of carbon dioxide excretion through the skin in some vertebrates. *J. Univ. Bombay B* **11** (5) : 46-53.
- Kandiba, F. (1941).—Substitution of organs by transplantation. *Sci. & Cult.* **6** : 721-723, 4 figs.

- Kar, A. B. (1948).—Androgen induced changes in the sexual organs of a common Indian bird, the spotted munia, *Uroloncha punctulata* (Lin.). *Proc. zool. Soc. Beng.* **1**(2) : 81-90.
- (1949).—Responses of the genital system of the female Indian spotted munia, *Uroloncha punctulata* (L.) to a estradiol benzoate. *Proc. zool. Soc. Beng.* **2**(1) : 1-8.
- Makhijani, J. K. (1944).—The ineffectiveness of temperature in influencing the production of mutations by X-rays. *J. Univ. Bombay N. S.* **13B**(3) : 1-13.
- Mukerji, B., Dutta, N. K. and Ganguly, S. C. (1942).—Studies on some dextrorotatory hydrocupreidine derivative, Part III. Comparative effects on *Paramoecium caudatum* (Sic.). *Indian J. med. Res.* **30** : 32.
- Ray, R. D. (1942).—The effect of growth hormone injections on the costochondral junction of the rat rib. *Anat. Rec.* **82** : 67-75, 2 pls.
- Singh, B. N. (1938).—The cytology of *Amoeba proteus* "Y" and the effects of large and small centrifugal forces. *Quart. J. micr. Sci.* N. S. **80** : 601-635.
- Singh, I. (1943).—The electrical resistance of unstriated muscle and other tissues and its relation to permeability and excitability. *Proc. Indian Acad. Sci. B* **18** : 58-71, 1 fig.
- (1943a).—Excitation and accommodation in unstriated muscle. The contraction of unstriated muscle produced by change of tension. *Curr. Sci.* **12** : 56-67, 2 figs.
- (1944).—Viscosity and contraction of unstriated muscle. *Nature, Lond.* **153** : 591-592.
- and S. I. (1944).—The effect of temperature and ions on the impedance of unstriated muscle and its relation to permeability and excitability. *Proc. Indian Acad. Sci. B* **19** : 130-146, 1 fig., 10 tables.

#### 7. REPRODUCTION AND SEX.

- Abdulali, H. (1949).—Sex ratios in Indian bats. *J. Bombay nat. Hist. Soc.* **48**(3) : 423-427.
- Ali, S. (1944).—The courtship of the monitor lizard. *J. Bombay nat. Hist. Soc.* **44**(3) : 479-480.
- Dharamakumar Sinhji, K. S. (1947).—Mating and the parental instinct of the marsh crocodile (*C. palustris* Less.). *J. Bombay nat. Hist. Soc.* **47**(1) : 174-176.
- Gnanamuthu, C. P. (1948).—Sex differences in four genera of copepods parasitic on Indian fishes. *Proc. Indian Sci. Congr.* **35**(3) : 194.
- Gupta, P. D. (1947).—On copulation and insemination in the cockroach, *Periplaneta americana* (Linn.). *Proc. nat. Inst. Sci. India* **13**(2) : 65-71.

- Jones, S. (1939).—The phenomenon of spontaneous fission in *Laomedea (Obelia) spinulosa* Bale var. *minor* Leloup in Colombo harbour. *Ceylon J. Sci.* B 21 : 79-87.
- Lal, M. B. (1942).—Sex dimorphism in *Thyroglutus malayus*. *Curr. Sci.* 11(12) : 467-468.
- Leigh, C. (1949).—Egg laying by the Indian python in captivity (Misc. Notes). *J. Bombay nat. Hist. Soc.* 48(3) : 597.
- Mehrotra, S. N. (1942).—The reproductive cycle of the Indian mynah, *Acridotheris tristis*. A study of the spermatogenesis in mynah (abstracts). *Proc. Indian Sci. Congr.* 28(3) : 187-188.
- Misra, A. B. (1941).—The reproduction cycle of the common crow, *Corvus splendens* (abstract). *Proc. Indian Sci. Congr.* 27(3) : 158-159.
- (1942).—Gross changes in the testes of *Passer domesticus* (abstract). *Proc. Indian Sci. Congr.* 28(3) : 186-187.
- (1948).—Sexual periodicity in birds with special reference to India. *Proc. Indian Sci. Congr.* 35(2) : 93-112.
- Ranganathan, M. S. (1941).—Study of the sexual characters of *Palamnaeus* species. *Proc. Indian Sci. Congr.* 27(3) : 154. (Abstract).
- Sen Gupta, S. C. and S. P. (1940).—Does the elephant procreate in captivity? *Indian vet. J.* 17 : 119-132, 4 figs.

#### 8. GROWTH, DEVELOPMENT AND EMBRYOLOGY.

- Aiyappan, A. (1946).—Period of gestation of the Indian elephant, (*Elephas maximus*). *J. Bombay nat. Hist. Soc.* 46(1) : 182-183.
- Bhattacharya, G. C. (1939).—On the moulting on metamorphosis of *Myrmarachne plataeoides*, *Camb. Trans. Bose Res. Inst. (Biol.)* 12(10) : 103-114, 3 pls.
- Chidambaram, K. and Unny, M. (1947).—Certain observations on the development of the sacred chank, *Xancus pyrum* (Linn.). *Proc. zool. Soc. Lond.* 117 (2, 3) : 428-445.
- Harrison, J. L. and Woodville, H. C. (1950).—The growth of a tame specimen of the Indian mole rat, *Bandicota bengalensis*, and an attempt to estimate the egg-structure of a wild population. *J. zool. Soc. India* 2(1) : 14-17
- Jones, S. and Menon, P. M. G. (1950).—Spawning habits and development of the Gangetic Anchovy, *Setipinna phasa* Hamilton. *Curr. Sci.* 19(1) : 25.
- Mathai, G. (1940).—On the mode of growth of the skeleton in Astracid corals. *Ann. Mag. nat. Hist.* (11) 5(26) : 184-192.
- Moghe, M. A. (1946).—Development of Mesonephros in a Teleostean, *Thynnichthys sandhdoe*. *Quart. J. micr. Sci.* 85 : 129-151.
- (1946).—Development of kidney in fishes. *Proc. Indian Sci. Congr.* 33(2) : 113-122.

- Moghe, M. A. (1949).—Interstitial cells of mammalian testes. *J. zool. Soc. India* **1** : 101-106.
- Mookerjee, H. K. (1938).—On the development of the transverse process and the rib of salientia (Anura). *Anat. Anz.* **87** (11-13) : 239-241.
- (1942).—On the development of the vertebral column in mammalia. *Proc. Indian Sci. Congr.* **28** (3) : 188-189.
- Paul, M. D. (1942).—Studies on the growth and breeding of certain sedentary organisms in the Madras harbour. *Proc. Indian Acad. Sci. B* **15** (1) : 1-42.
- Pillai, S. C., Rajagopal, R. and De, N. N. (1944).—Observations on the mottling of teeth in rats. *Indian med. Gaz.* **79** : 261-263.
- Pillay, T. V. R. and Sarojini, K. K. (1950).—On the larval development of the Indian transparent Goby, *Gobiopterus chuno* (Hamilton), with observation on its bionomics. *Proc. nat. Inst. Sci. India* **16**(3) : 181-187.
- Ramakrishna, P. A. (1949).—Gestation in the oriental vampires. *Curr. Sci.* **18**(8) : 307
- Rau, A. S. (1941).—Some aspects of mammalian placentation. *Curr. Sci.* **10** : 149-150.
- (1942).—Some aspects of mammalian placenta. *Proc. Indian Sci. Congr.* **28** (2) : 203-210.
- Reddy, A. R. (1938).—The development of Anuran kidney. Part I. The development of the Mesonephros of *Rhacophorus maculatus* Boul. *Proc. Indian Acad. Sci. B* **8**(4) : 249-265.
- (1938a).—The development of Anuran kidney. Part II. The development of the Mesonephros of *Bufo melanostictus* Schneid. *Proc. Indian Acad. Sci. B* **8** : 413-426.
- (1942).—On the development of the peritoneal funnels in the kidney of *Rhacophorus maculatus*. *Sci. & Cult.* **7**(10) : 508-509.
- Samuel, M. (1946).—The histogenesis and development of corpus luteum in *Cerberus rhyncops*. *Proc. Indian Sci. Congr.* **33** (3) : 133.
- Seshachar, B. R. (1942).—The eggs and embryos of *Gegenophis carnosus* Bedd. *Curr. Sci.* **11**(11) : 439-441.
- Seshaiya, R. V. (1940).—A free larval stage in the life history of a fluviatile gastropod. *Curr. Sci.* **9**(7) : 535-536.
- Tiwari, K. K. (1947).—Some stages in the development of the Pineal body of *Caloversicolor* Daud. *Proc. Indian Acad. Sci. B.* **26** (5) : 195-204.

9. ANIMAL ECOLOGY, HABIT AND HABITAT, MIGRATION,  
COLOURATION, MIMICRY, ADAPTATION, ETC.

(i) *Ecological studies.*

- Ganpati, S. V. (1943).—An ecological study of a garden pond containing abundant zoo-plankton. *Proc. Indian Acad. Sci. B* **17** : 41-58, 2 figs.
- Hora, S. L. (1938).—Animal ecology of torrential streams. *Curr. Sci.* **6** : 437-439.
- Mathur, S. N. (1944).—Harmony and rhythm in nature. *Curr. Sci.* **13** : 30-31.
- Rao, C. R. N. (1939).—Batrachians and their environment (Extract). *Nature, Lond.* **143** (3621) : 530.
- Samuel, M. (1941).—Preliminary observations on the animal communities of the level sea-bottom of the Madras coast. *Proc. Indian Sci. Congr.* **27** (3) : 160.
- Subrahmanyam, T. V. (1940).—Some Indian spiders, their season of prosperity. *J. Bombay nat. Hist. Soc.* **4**(1) : 217-219.

(ii) *Habit and Habitat.*

- Alikunhi, K. H. (1948).—Observations on the habits of stomatopods. *Proc. Indian Sci. Congr.* **35**(3) : 193.
- Ananthakrishnan, T. N. (1947).—Observations on the habits of the Conchostracan, *Caenestheria* sp. recorded from Tambaram (S. India). *J. Bombay nat. Hist. Soc.* **47**(2) : 396.
- Beresford, G. de la P. (1944).—Notes on the evening flight of geese and ducks. *J. Bombay nat. Hist. Soc.* **44** : 477-478.
- Bhattacharya, G. C. (1941).—*Heteropoda venatoria* preying on a papistrella bat. *Curr. Sci.* **10**(3) : 183, text-fig.
- (1941a).—The food and habits of the house-spider (*Heteropoda venatoria* Linn.). *J. Bombay nat. Hist. Soc.* **42** : 821-825, 2 pls.
- Hazarika, S. H. (1945).—A peculiar habit of the common peafowl (*Pavo cristatus* Linn.). *J. Bombay nat. Hist. Soc.* **45** : 237-238.
- Law, S. C. (1939).—Haunt and habitat of *Pitta c. cucullata* Hartl. in West Bengal. *J. Bombay nat. Hist. Soc.* **40** : 759-762, 2 photos.
- Phillips, J. J. (1941).—Habits of the see-see partridge (*Ammoperdix griseogularis griseogularis*). *J. Bombay nat. Hist. Soc.* **42** : 441.
- Roy, C. R. (1949).—Snake as food of snakes. *J. Beng. nat. Hist. Soc.* **23**(3) : 69-73.

(iii) *Migration.*

- Ali, S. and Setna, S. B. (1948).—Bird migration in India—a complete list of ringed birds recovered up to date. *J. Bombay nat. Hist. Soc.* **47**(4) : 690-699.

- Parsons, R. E. (1939).—Migration routes of geese. *J. Bombay nat. Hist. Soc.* **40** : 764-65.
- Prater, S. H. (1938).—Migrations of wild fowl. *J. Bombay nat. Hist. Soc.* **40** : 335.
- (1940).—Migration of wild fowl. (Ringing Records). *J. Bombay nat. Hist. Soc.* **41** : 902-903.
- McCann, C. and Ali, S. (1946).—Migration of the mallard (*Anas platyrhynchos*), recovery of ringed bird. *J. Bombay nat. Hist. Soc.* **46**(1) : 185.
- Roonwal, M. L. (1940).—Migration of birds. Public lecture delivered at the Indian Museum, Calcutta. *Sci. & Cult.* **5**(11) : 669-678.
- (1949a).—Pakshion Ka Pravrajan (Bird migration) (In Hindi)—*Pranishashtra*, (Lucknow), **1** : 35-44, 4 pls.
- (1949).—The geographical and geological aspects of the migration of animals. *Bull. nat. geogr. Soc. India* **11** : 33, 2 pls.

(iv) *Nesting habits.*

- Chacko, P. I. (1943).—A note on the nesting habits of the olive logger-head tustle, (*Lepidochelys olivacea*) at Krusadai Islands. *Curr. Sci.* **12** (2) : 60-61.
- Hutton, A. F. (1946).—Nesting habits of the flying-squirrel (*Petaurista philippensis*). *J. Bombay nat. Hist. Soc.* **46**(3) : 539-540.

(v) *Mimicry and Adaptive colouration.*

- Ali, S. (1942).—Adaptive colouration of desert animals. *J. Bombay nat. Hist. Soc.* **43** : 510-512.
- Mathew, A. P. (1940).—A study of the courting habits of *Myrmarachne plataleoides* (Cambr.)—a spider mimic of the Indian red ant, *Oecophylla smaragdina*. *J. Bombay nat. Hist. Soc.* **42**(1) : 171-180.
- (1944).—Observations on the habits of two spiders mimicking the red ant. *Proc. Indian Sci. Congr.* **31**(3) : 93-94.
- McCann, C. (1942). The colouration of the newly born young of the capped langur (*Trachypithecus pileatus* Blyth). *J. Bombay nat. Hist. Soc.* **43** : 513-514.
- S. Ibrahmanyam, T. V. (1938).—Protective adaptation among some Indian spiders. *J. Bombay nat. Hist. Soc.* **40**(3) : 477-485, 4 text-figs.

(vi) *Animal Scents and Sense of smell.*

- Hutton, R. W. (1950).—Scent (animal). (Misc. Notes). *J. Bombay nat. Hist. Soc.* **49**(1) : 116-117
- Smith, T. E. H. (1947).—The sense of smell in tigers. *J. Bombay nat. Hist. Soc.* **46**(4) : 713.

(vii) *Animal Psychology.*

Roenwal, M. L. (1947).—Peculiar reaction of a dog to the hooting of a siren. *J. Bombay nat. Hist. Soc.* **47**(2) : 370-371.

(viii) *Animal Symbiosis, Parasitism and Commensalism.*

Das, S. M. (1938).—A case of commensalism between a Lamellibranch and a Monascidian. *Curr. Sci.* **7**(3) : 114-118.

Jones, S and Job, T. J. (1938).—An interesting case of animal association (synoccy ?) between a brackish water fish, *Acentrogobius neilli* (Day) and *Zoothamnium* sp. *Curr. Sci.* **6** : 558-559, 2 figs.

Krishna Iyer, P. N. and Margabandhu, V (1944).—Biological notes on *Sinoxylon sudanicum* Lesne and its parasites in S. India. *J. Bombay nat. Hist. Soc.* **44**(3) : 461-465.

Seshaiya, R. V (1940).—The duration of the parasitic stage in the life history of the South Indian fresh water mussel. *Curr. Sci.* **9**(2) : 78.

(ix) *Hermaphroditism.*

Fraser, C. (1942).—A hermaphrodite tiger. *J. Bombay nat. Hist. Soc.* **43** : 99.

Ali, S. (1943).—Gynandromorphism in the common teal (*Anas crecca* Linn.). *J. Bombay nat. Hist. Soc.* **44** : 127-130.

(x) *Animal mortality.*

Abdulali, H. (1939).—The Sun as a mortality factor among young birds. *J. Bombay nat. Hist. Soc.* **41** : 433-434.

Chacko, P. I. (1942).—An unusual incidence of mortality of marine fauna. *Curr. Sci.* **11** : 204.

Hora, S. L. (1943).—The fish louse, *Argulus foliaceus* Linn., causing heavy mortality among carp fisheries in Bengal. *Proc. Indian Sci. Congr.* **30**(3) : 66-67.

Khan H. (1944).—Study in diseases of fish. Infestation of fish with leaches and fish lice. *Proc. Indian Acad. Sci. B* **19** (5) : 167-175.

## 10. MARINE ZOOLOGY, PLANKTONOLOGY AND OCEANOGRAPHY.

Bal, D. V and Pradhan, L. B. (1945).—A preliminary note on the plankton of Bombay harbour. *Curr. Sci.* **14**(8) : 211-212.

Bahl, K. N. *et al* (1941).—The importance of the study of marine zoology in India. *Proc. Indian Sci. Congr.* **27** (4) : 97-103.

Chacko, P. I. (1950).—Marine plankton from waters around the Krusadai Island. *Proc. Indian Acad. Sci. B* **31**(3) : 162-174.

Chidambaram, K. and Unny, M. M. (1944).—Note on the swarming of the planktonic algae *Trichodesmium erythraeum* in the Pamban area and its effect on the fauna. *Curr. Sci.* **13** : 263.

- Chidambaram, K. and Menon, M.D. (1945).—The co-relation of the West Coast (Malabar and South Kanara) fisheries with plankton and certain oceanographical factors. *Proc. Indian Acad. Sci. B* **22**(6) : 355-367, charts.
- Das, B. K. (1940).—The study of marine zoology in India. *Curr. Sci.* **9** : 110-113.
- Devanesen, D. W. and Chidambaram, K. (1943).—On the fluctuation of a few typical items of planktonic organisms in the sea opposite West Hill for the last quinquennium. *Proc. Indian Sci. Congr.* **30** (3) : 67 (Abstract).
- Gideon, P. W., Joshua, J. P., Kashyap, H. V., Patil, A. M. and Seshadri, A. R. (1947).—Survey of the marine fauna of Kaiwar. *Proc. Indian Sci. Congr.* **34** (3) : 189.
- Menon, M. A. S. (1945).—Observation on the seasonal distribution of the plankton of the Trivandrum Coast. *Proc. Indian Acad. Sci. B* **22** (2) : 31-62.
- Panikkar, N. K. and Aiyar, R. G. (1939).—Observations on breeding in brackish water animals of Madras. *Proc. Indian Acad. Sci.* **9B** : 343-364.

#### 11. GENERAL TAXONOMY AND TERMINOLOGIES.

- Ayyar, T. V. R. and others. (1942).—Position of systematics in applied zoology and entomology. *Proc. Indian Sci. Congr.* **28** (4) : 82-86.
- Basu, B. (1938).—A comment on the name "Bloodsucker" applied to *Calotes versicolor* Daud. *J. Bombay nat. Hist. Soc.* **40** : 577-578.
- Gates, G. E. (1941).—Preoccupied names in the Oligochaeta. *Rec. Indian mus.* **43** : 497.
- Roonwal, M. L. (1949).—Modern trends in systematics. *Proc. Indian Sci. Congr.* **36**(2) : 111-138.
- Srinivasan, K. R. (1945).—The Tamil name of the Indian pangolin (*Manis crassicaudata*). *J. Bombay nat. Hist. Soc.* **45** : 605.

#### 12. EVOLUTION AND GENETICS.

- Ayer, A. A. (1940).—The origin of the pisiform. *Curr. Sci.* **9** : 333, 2 figs.
- Bhattacharya, D. R. and Srivastava, M. D. L. (1942).—The supposed genetic relationships of the golgi apparatus and Mitochondria. *Proc. Indian Sci. Congr.* **28** (3) : 189-190 (Abstract).
- Chakravarti, D. K. (1937).—A new stage in the evolution of *Stegodons*, *Stegodon elephantoides* (Clift). *Quart. J. geol. Soc. India.* **9** : 33-37
- Deraniyagala, P. E. P. (1941).—The *Hippopotamus* as an index to early man in India and Ceylon. *Sci. & Cult.* **7** : 66-68, 2 figs.
- Greval, S. D. S. (1945).—Biological reactions, specific group and non-specific reactions and their significance in evolution. *Curr. Sci.* **14**(4) : 93-95.

- Kuppuswamy, B. (1942).—Perception and evolution of sense-organs. *Half-yrly. J. Mysore Univ.* **2A** (2) : 115-119.
- Menon, M. K. (1943).—A probable instance of recapitulation in Decapod larvae. *Curr. Sci.* **12** (12) : 331-332.
- Randhawa, M. S. (1945).—Wanted a museum of evolution. *Curr. Sci.* **14**(11) : 184-285.
- Sher Singh (1948).—Which way Darwinism. *Indian For.* **74**(10) : 357-363.
- Subramaniam, M. K. (1950).—A genetical interpretation for the so-called Dauermodification in inroiliates. *Sci. & Cult.* **16**(4) : 164-165.

### 13. FAUNISTIC STUDIES, ZOOGEOGRAPHY AND DISTRIBUTION.

- Abdulali, H. (1949).—Some peculiarities of avifaunal distribution in peninsular India. *Proc. nat. Inst. Sci. India* **15**(8) : 387-393.
- Ali, S. (1949).—The Satpura trend as an ornithological highway. *Proc. nat. Inst. Sci. India* **15**(8) : 379-386.
- (1949).—Extension of range of the earth snake, *Uropeltis rubrolineatus* Gunther. (Misc. Notes). *J. Bombay nat. Hist. Soc.* **48**(2) : 376.
- Baweja, K. D. (1939).—Studies of the soil fauna, with special reference to the recolonisation of sterilized soil. *J. anim. Ecol.* **8** : 120-161, 12 text-figs., 1 pl.
- Bhaduri, J. L. (1944).—Further locality records of *Rana hexadactyla* Lesson in Bengal, with brief notes on its tadpoles. *J. Bombay nat. Hist. Soc.* **44** : 484-485.
- (1944a).—A note on *Rana crassa* Jerdon with extension of its range. *J. Bombay nat. Hist. Soc.* **44** : 481-483.
- Caius, J. F. (1942).—The distribution of the scorpion (*Homurus nigripes* Pocock). *J. Bombay nat. Hist. Soc.* **43**(1) : 112.
- Christison, A. F. P. (1945).—The distribution of the thamin (*Panolia eldi*). *J. Bombay nat. Hist. Soc.* **45** : 603-604.
- Corbin, P. G. and Panikkar, N. K. (1942).—The distribution of *Arachnactis albida* M. Sars in the Celtic Sea. *J. Mar. biol. Ass.* **25** (3) : 509-16.
- Ghosh, A. K. (1945).—The Indian fauna during 1943-44. *Curr. Sci.* **14**(9) : 240.
- Hora, S. L. (1948).—The distribution of crocodiles and chelonians in India, Ceylon, Burma and further east. *Proc. nat. Inst. Sci. India* **14**(6) : 285-310.
- Zoogeographical observations on the fauna of Pareshnath Hills. *Proc. nat. Inst. Sci. India* **15**(8) : 421-422.
- (1949a).—Discontinuous distribution of certain fishes of the far east to peninsular India. *Proc. nat. Inst. Sci. India* **15**(8) : 414-416.

- Hora, S. L. (1949*b*).—Symposium on Satpura Hypothesis of the distribution of Malayan fauna and flora to peninsular India. *Proc. nat. Inst. Sci. India* **15**(8) : 309-314.
- (1949*c*).—Dating the period of migration of the so-called Malayan element in the fauna of peninsular India. *Proc. nat. Inst. Sci. India* **15**(8) : 345-351.
- (1949*d*).—Climates as affecting the Satpura Hypothesis. *Proc. nat. Inst. Sci. India* **15**(8) : 361-364.
- (1950)—Hora's Satpura Hypothesis.—An aspect of Indian biogeography. *Curr. Sci.* **19**(12) : 364-370.
- & Jayaram, K. C. (1949).—Remarks on the distribution of snakes of peninsular India with Malayan affinities. *Proc. nat. Inst. Sci. India* **15**(8) : 399-403.
- Hutchinson, R. G. (1943).—The distribution of the grey hornbill and Tickell's flower-pecker. *J. Bombay nat. Hist. Soc.* **44** : 296-297.
- Jayaram, K. C. (1949).—Remarks on distribution of Annelids (earthworms and leech) of peninsular India with Malayan affinities. *Proc. nat. Inst. Sci. India* **15**(8) : 417-420.
- (1949*a*).—A note on distribution of chelonians of peninsular India with Malayan affinities. *Proc. nat. Inst. Sci. India* **15**(8) : 397-398.
- (1949*b*).—Distribution of lizards of peninsular India with Malayan affinities. *Proc. nat. Inst. Sci. India* **15**(8) : 403-408.
- Johnson, R. S. (1942).—Extension of range of the marbled pole cat (*Vormela peregusua* Guld). *J. Bombay nat. Hist. Soc.* **43** : 253-264.
- Morris, R. G. (1949).—What are the causes of the disappearance or reduction of fauna species from certain areas. *J. Bombay nat. Hist. Soc.* **48**(3) : 592.
- Panikkar, N. K. (1940).—Influence of temperature on osmotic behaviour of some crustacea and its bearing on problems of animal distribution. *Nature, Lond.* **146** : 366-67
- Prashad, B. (1942).—Zoogeography of India. *Sci. & Cult.* **7** : 421-427
- Roonwal, M. L. (1949).—Similarity between the collared scops owls of Malaya and peninsular India. *Proc. nat. Inst. Sci. India* **15**(8) : 395.
- (1949*a*).—Contributions to the fauna of Manipur State, Assam. Part I. General introduction. *Rec. Indian Mus.* **46** : 127-181, 1 pl.
- & Nath, B. (1949).—Discontinuous distribution of certain Indo-Malayan mammals and its geographical significance. *Proc. nat. Inst. Sci. India* **15**(8) : 375-377
- Subramaniam, M. K. (1937).—Distribution of the genus *Sagitta* during the several months of the year in the Indian seas. *Curr. Sci.* **6** : 284-288.

Trehan, K. N. (1945).—Some observations on the soil fauna of cotton fields at Lyalpur. *Proc. Indian Acad. Sci. B* **21**(4) : 191-201.

#### 14. WILD LIFE, ZOOLOGICAL PARKS, SANCTUARIES, ETC.

Burton, R. W. (1948).—Wild life preservation—India's vanishing asset. *J Bombay nat. Hist. Soc.* **47**(4) : 602-622.

— (1949).—Preservation of wild life in India. *J Bombay nat. Hist. Soc.* **48**(2) : 290-299.

Gee, E. P. (1950).—Wild life reserves in India-Assam. *J Bombay nat. Hist. Soc.* **49**(1) : 81-89.

Jamal, Ava (1949).—Wild life reserves in India. *J Bombay nat. Hist. Soc.* **48**(2) : 283-289.

Prashad, B. (1943).—Conservation of wild life in India. *Sci. & Cult.* **8** : 366-370.

Prater, S. H. (1940).—The number of tigers shot in reserved forests in India and Burma during the year 1937-38. *J Bombay nat. Hist. Soc.* **41** : 881-889.

Roonwal, M. L. (1950).—Preservation of wild-life in Indian forests. A plea for national parks. *Indian For.* **76**(2) : 63-66, 1 pl.

Webb-Peploe, C. G. (1948).—A census of nests in a private bird sanctuary. *J Bombay nat. Hist. Soc.* **47**(4) : 676-684.

Zobairi, A. R. K. (1948).—The use of the bark of *Strychnes nuxvomica* Linn. in poisoning a crocodile. *J Bombay nat. Hist. Soc.* **47**(4) : 707-709.

#### 15. NATURE STUDY, WILD GAMES & SPORTS.

French, W. C. (1944).—A naturalist in India. *Proc. Lpool. Nat. Fld. Cl.* **83** : 14-15.

H. G. H. M. (1946).—Some reminiscences of sport in Assam. Part. VI. *J Bombay nat. Hist. Soc.* **46**(2) : 269-281.

Kuriyan, G. K. (1949).—Animal life in water. *Presid. Coll. zool. Mag.* **6** : 42-44.

McCann, C. (1942).—A Bushman's holiday in the Abu Hills. *J Bombay nat. Hist. Soc.* **43** : 206-217, 1 pl.

— (1943).—Rains come to the Abu Hills. *J Bombay nat. Hist. Soc.* **43** (4) : 641-647

Meston, D. G. (1946).—Man-eaters in the Darrang District, Assam. *J. Bombay nat. Hist. Soc.* **46**(1) : 178-179.

Morris, R. C. (1946).—Rarity of man-eating tiger in South India. *J Bombay nat. Hist. Soc.* **46**(1) : 177-178.

Munns, F. A. C. (1944).—Duck shooting at Rarhia, Champaran District N. Bihar. *J Bengal nat. Hist. Soc.* **18** : 78-82 ; **19** : 16-20.

Whistler, H. (1942).—Critical notes on "New birds from Asia", chiefly from India by W Koelz. *J Bombay nat. Hist. Soc.* **43** : 33-38.

- Wood, H. S. (1938).—Observations on the tiger and its shikar. *J. Darjeeling nat. Hist. Soc.* **12** : 97-105 ; 158-165.
- (1942).—Observations on the leopard or panther, and its shikar. *J. Beng. nat. Hist. Soc.* **17** : 13-16, 59-61.
- (1949).—The story of my bulbuls. *J. Beng. nat. Hist. Soc.* **23**(4) : 108-118.

#### 16. ANIMAL CARE AND DOMESTICATION.

- Chaturvedi, M. D. (1950).—Care of elephants. *Indian For.* **76**(5) : 215.
- Pillai, N. G. (1940).—On the height and age of an elephant. *J. Bombay nat. Hist. Soc.* **42** : 927-28.
- Prater, S. H., McCann, C. and Ali, S. (1946).—Natural death of elephants. *J. Bombay nat. Hist. Soc.* **46**(2) : 397-398.
- Stracey, P. D. (1947).—The size of an elephant. *J. Bombay nat. Hist. Soc.* **46**(4) : 717.

#### 17 ANIMAL PRODUCTS & FOOD.

- Chari, S. T. and Pai, P. A. (1946).—Preservation of prawns and its effects on the nutritive value. *Curr. Sci.* **15**(12) : 342-344.
- Chopra, B. (1939).—Some food prawns and crabs of India and their fisheries. *J. Bombay nat. Hist. Soc.* **41** : 221-234, 5 pls.
- (1943).—Prawn fisheries of India. *Proc. Indian Sci. Congr.* **30**(2) : 153-173.
- (1945).—Curing and canning of prawns. *Indian F'mg.* **6** : 260-265.
- Hora, S. L. (1944).—Zoological research in relation to development of fisheries. *Curr. Sci.* **13** : 95-97
- Mookerjee, H. K. (1944).—Preservation of Crustacea and preparation of fish food with them. *Sci. & Cult.* **9**(10) : 541.
- Reddy, A. R. (1939).—Crabs as food in India. *J. Wash. Acad. Sci.* **29** : 41-44.
- Roonwal, M. L. (1945).—Remarks on birds and mammals in "Zoology and the Food problem" *Proc. Indian Sci. Congr.* **31**(4) : 36-37
- Rao, H. S. (1939).—Consolidated report on the shell-fisheries in the Andamans, during the years 1930-35 : 1-130, pls. 2.
- Sastri, B. N. (1939).—Shell fisheries in the Andamans. *Curr. Sci.* **8**(8) : 349-354.

#### 18. ANIMALS AS CARRIERS OF DISEASES.

- Basu, B. C. (1943).—Ticks—carriers of disease. *Indian F'mg.* **4**(4) : 192-193.
- Rahman, K. A. and Kabra, A. N. (1940).—Volant animals which act as carriers of San Jose Scale. *Curr. Sci.* **9** : 235.

- Roonwal, M. L. (1949).—Systematics, ecology and bionomics of mammals studied in connexion with Tsutsugamushi Disease (Scrub Typhus) in the Assam-Burma War Theatre during 1945. *Trans. nat. Inst. Sci. India* **3**(2) : 67-122, 6 pls. 15 tables.
- Sen, S. K. (1943).—The control of the fowl tick (*Argas persicus* Oken) in its larval stage. *Proc. Indian Sci. Congr.* **30**(3) : 87.
- Soni, B. N. (1939).—Damages to hides caused by cattle ticks in India. *Indian J. vet. Sci.* **9**(4) : 361-365, 1 pl.
- (1945).—DDT and cattle ticks. *Curr. Sci.* **14**(12) : 334.

### 19. HISTORY.

- Deraniyagala, P. E. P. (1941).—Some aspects of the Asiatic elephant in zoology and ethnography. *J. Asiat. Soc. (Ceylon Branch)* **34** (91) : 126-162, 1 pl. 8 text-figs. ; **35**(93) : 7-28, 5 figs.
- Jayaram, K. C. (1950).—Some observations on the knowledge of ancient Hindus regarding animal life during the early Jain and Buddhist period (circa 600 B.C.). *J. zool. Soc. India* **2** (1) : 34-38.
- Prashad, B. (1938).—The bearing of the domestication of animals on human civilization, with particular reference to India. *Sci. & Cult.* **3** : 408-416.

### 20. ZOOLOGICAL TECHNIQUES.

- Bhaduri, P. N. and Semmens, C. S. (1942).—Nucleolar staining method applied to animal tissues. *J. R. micr. Soc.* **62** : 21-24.
- Bhatia, M. L. (1946).—On the preparation of vertebrate skeleton. *Proc. Indian Sci. Congr.* **33**(3) : 119.
- Das, N. N. (1943).—Tissue-culture. A biological means of experimentation. *Sci. & Cult.* **9** : 161-164, 4 figs.
- Mookerjee, H. K. and Ghosh, S. N. (1944).—Culture of *Daphnia*. *Sci. & Cult.* **9**(12) : 558-559.
- Sapre, S. N. (1943).—Some methods of feeding ticks. *Indian J. vet. Sci.* **13**(2) : 175-177
- Sen, S. K. (1941).—A method of cutting sections of ticks and insects. *Indian J. Ent.* **3** : 51-54.
- Short, H. E., Hawley, H. and Swaminathan, C. S. (1938).—Iron haematoxylin staining technique, an illusion. *Indian J. med. Res.* **26** : 259-260.
- Subrahmanyam, V (*et. al.*) (1939).—The quantitative separation of the skeleton of small animals. *Biochem. J* **33** : 1421-1424.

### 21. ANIMAL PHOTOGRAPHY.

- Bates, R. S. P (1939).—Bird photography in India. *J. Bombay nat. Hist. Soc.* **40** : 666-680.
- (1950).—The lower Sind Valley, and some further observations on bird photography. *J. Bombay nat. Hist. Soc.* **49**(2) : 178-187.

Loke, W. T. (1946).—A bird photographer in Kashmir. *J. Bombay nat. Hist. Soc.* **46**(3) : 431-436.

## 22. MISCELLANEOUS—ZOOLOGY.

- Chatterjee, B. K. (1949).—Animals of India. *J. Beng. nat. Hist. Soc.* **24**(2) : 38-45.
- Rao, H. S. (1943).—The urgent need for biological stations in India. *Proc. Indian Sci. Congr.* **29**(2) : 181-199.
- Roonwal, M. L. (1945).—Problems of animal population and migration research in India : Need of a Central Institute. *Sci. & Cult.* **11**(1) : 10-13. (Review in *Nature, Lond.* **157** : 156-157.)
- (1949).—On Zoological standards and progress. (Annual Address delivered before the Zoological Society of India at Patna on 1st January, 1948). *J. zool. Soc. India* **1**(1) : 8-16.
- (1949a).—Need of a field bias in zoological training in India—in Symposium on : “ Training in India for professional careers in the field sciences ”. *Proc. Indian Sci. Congr.* **36**(4) : 29-30.
- Shrikhande, J. G. and Pathak, A. N. (1948).—Earthworms and insects in relation to soil & fertility. *Curr. Sci.* **17**(11) : 327-328.

## 23. GENERAL LITERATURE.

- Abdulali, H. (1941).—Rat snakes fighting (*Ptyas*). *J. Bombay nat. Hist. Soc.* **42** : 666.
- (1943).—The moulting of duck after arrival in India. *J. Bombay nat. Hist. Soc.* **44** : 300-301.
- Acharya, H. G. (1939).—A tree mouse, (*Vandeleuria olivacea*) in the nest of a spider. Number of young of longtailed tree mouse, *Vandeleuria olivacea*. *J. Bombay nat. Hist. Soc.* **40** : 737-739.
- Andermann, K. (1945).—Theory of the mental mechanism. *J. Univ. Bombay N.S.* **13B**(5) : 16-34.
- Dharmakumar sinhji, R. K. (1940).—Frog eating a snake (*Rana tigrina*). *J. Bombay nat. Hist. Soc.* **42** : 200-201.
- Dharmakumar sinhji, K. S. (1946).—Musk-shrew (*Suncus caeruleus*) attacking bull-frog (*Rana tigrina*). *J. Bombay nat. Hist. Soc.* **46**(1) : 180-181.
- Devanesan, D. W. and Chacko, P. I. (1942).—*Balanoglossus* as food of fishes. *Curr. Sci.* **11**(6) : 242-43.
- Hiteshi, H. L. (1947).—The ‘ watching ’ attitude of the cheetal or spotted deer (*Axis Erxl.*).—*J. Bombay nat. Hist. Soc.* **47**(2) : 376-377
- Liversey, T. R. (1939).—Vultures feeding at night. *J. Bombay nat. Hist. Soc.* **40** : 755-756.
- Loke, W. T. (1945).—Strange death of a young cuckoo (*Cuculus canorus*). *J. Bombay nat. Hist. Soc.* **45** : 419-420.
- Longerede, Ch. de la (1946).—A tiger climbing a tree. *J. Bombay nat. Hist. Soc.* **46**(2) : 391.

- Mahendra, B. C. and Moore, R. L. (1938).—"The teaching of science in India" *Modern Review* 1938 (May): 541-45.
- (1941).—Fourteen years with snakes: 1—Some fantastic theories refuted. *Illustrated Weekly of India* 1941 (July 13).
- (1941).—Fourteen years with snakes: 2—Two headed snakes and their ways. *Illustrated Weekly of India* 1941 (July 20).
- (1946).—Biology and the child. *Montessori Magazine* 1: 29-37.
- (1947).—An extension lecture on zoology: A science in the making. University of Rajputana, p. 26.
- Maheswari, P (1944).—Some recent discoveries in applied biology. *Sci. & Cult.* 10(12): 532-535.
- McCann, C. (1941).—A centipede eating its eggs. *J. Bombay nat. Hist. Soc.* 42(4): 943.
- Moses, E. (1946).—A hermit spider. *J. Bombay nat. Hist. Soc.* 46(2): 409.
- Pillai, N. C. (1941).—Birds "bathing" in ants. *J. Bombay nat. Hist. Soc.* 42: 935-936.
- Ranga Rao, S. (1949).—Modern zoology. *Presid. Coll. zool. Mag.* 6: 64-66.
- Russel, H. G. (1943).—A trip to the Yala sanctuary. *J. Bombay nat. Hist. Soc.* 44: 311-314.
- Shebbeare, E. O. (1941).—An elephant catching syndicate. *J. Beng. nat. Hist. Soc.* 15: 120-125, 7 photos.
- (1941).—Elephants in *musth*. *J. Beng. nat. Hist. Soc.* 16: 5-10, 1 pl.
- Simon, E. S. (1944).—Tiger claw-marks on trees. *J. Bombay nat. Hist. Soc.* 44: 467-468.
- Sundararaj, B. (1949).—Rain of prawns in Siam. (letter). *Curr. Sci.* 18(8): 302-303.
- Thomas, W. S. (1939).—Sore neck in sambor. *J. Bombay nat. Hist. Soc.* 40: 733-36.

24. ZOOLOGICAL BOOKS, TEXT-BOOKS, MEMOIRS, SCIENTIFIC AND RESEARCH JOURNALS, PERIODICALS, ETC

1. Fauna of India.

*Mammalia.*

Second Edition.

- Vol. I.—(Primates and Carnivora, families Felidae and Viverridae). Pp. i-xxxiii, 1-464, 31 pls., map., text-figs., by R. I. Pocock. March 31, 1939.
- Vol. II.—(Carnivora, suborders Aeluroidea and Arctoidea). Pp. i-xii, 1-504, 12 pls., map, text-figs., by R. I. Pocock. September 15, 1941.

*Reptilia and Batrachia.*

Second Edition by Malcom A Smith.

Vol. III.—Serpentes, pp. i-xii, 1-583, 1 map, text-figs. December 31, 1943.

*Butterflies.*

Second Edition.

Vol. I.—(Papilionidae, Pieridae) pp. i-xxix, 1-600, 3 pls., map., text-figs., by G. Talbot, March 8, 1939.

Vol. II.—Pp. i-xv., 1-506, 2 Pls., map, text-figs. 104, by. G. Talbot. December, 1947.

*Staphylinidae.*

Vol. IV.—Part I (Sub-fam. Pseudoperinthinae and Aleodharinae part) pp. i-xviii, 1-410, map, text-figs., by Malcolm Cameron. August 11, 1939.

Part II.—(Aleocharinae) pp. 411-691, 3 col. pls., map, text-figs., by Malcolm Cameron. August 11, 1939.

*Diptera.*

Vol. VI.—Calliphoridae. Pp. i-xiii, 1-288, map, text-figs., by R. Senior-White, Daphne Aubertin and J. Smart. March 28, 1940.

*Nematoda.*

Vol. II.—Filaroidea, Dioctophymoidea and Trichenelloidea, by H. A. Baylis. pp. i-xxviii, 1-274, map, text-figs. August 18, 1939.

*Protozoa.*

Protozoa : Sporozoa by B. L. Bhatia, pp. i-xx, 1-497, 2 pls., map, text-figs., November 29, 1938.

## 2. Indian Zoological Memoirs.

(Edited by Prof. K. N. Bahl.)

Date of  
Publication.

Name of memoir.

1938.	The Sea-Urchin <i>Salmacis</i> (VII).
	The Shark <i>Scoliodon</i> (2nd Edn.) II.
1941.	The Leech <i>Hirudinaria</i> . (VIII).
1943.	The Earthworm <i>Pheretima</i> (3rd Edition) I.
1950.	The Shark <i>Scoliodon</i> (3rd Edition) II.
1950.	The Earthworm, <i>Pheretima</i> (4th Edn.) I.
Proposed	<i>Pila</i> Second Edition.
Do.	<i>Trygon</i> New.
Do.	<i>Pentaceros</i> New.

## 3. Other Memoirs.

Zoological Memoirs of the University of Bombay, No. 1. :

*Oncidium veruculatum* Cuv. (Anatomy, Embryology and Bionomics) by  
P. R. Awati and K. R. Karandikar. 55 pp. Bombay, June 1948.

## 4. Records of the Indian Museum.

(Published by Zoological Survey of India, Calcutta.)

1938.	Vol. XL	Pts.	I to IV.
1939.	Vol. XLI.	Pts.	I to IV.
1940.	Vol. XLII	Pts.	I to IV
1941.	Vol. XLIII	Pts.	I to IV
1942.	Vol. XLIV	Pts.	I, II, III.

Publication suspended from 1942 to 1945.

1946.	Vol. XLIV	Pt.	IV.
1947	Vol. XLV	Pts.	I, II, III and IV.
1948.	Vol. XLVI	Pts.	I to IV
1949.	Vol. XLVII	Pts.	I, II, III and IV.
1950.	Vol. XLVIII	Pts.	I, II, III and IV.

## 5. Memoirs of the Indian Museum.

(Published by Zoological Survey of India, Calcutta.)

1938.	Vol. XIII	Pt.	I.
1939.	Vol. XIII	Pt.	II.
1941.	Vol. XIII	Pt.	III.
1942.	Vol. XIII	Pt.	IV.

Since publication suspended, being resumed shortly.

## 6. Journal of the Zoological Society of India, Calcutta.

1949.	Vol. I	Nos. 1, 2.
1950.	Vol. II	Nos. 1, 2.

## 7. Indian Journal of Helminthology, Lucknow.

1948.	Vol. I	No. 1.
1949.	Vol. I	No. 2.
1950.	Vol. II	Nos. 1 and 2.

## 8. Indian Journal of Entomology, Delhi.

Vol. 1—12 published in two parts annually from 1939-1950.

9. Proceedings of the Zoological Society of Bengal, Calcutta.  
 1948. Vol. I Nos. 1, 2.  
 1949. Vol. II Nos. 1, 2.  
 1950. Vol. III Nos. 1 and 2.

#### TEXT-BOOKS.

- Ayyar, M. E.—Outlines of zoology. Madras, Viswanathan, 1944.  
 Ghose, K. C.—General zoology. Cal., New Book Stall, 1949.  
 John, C. C.—Text-book of zoology for intermediate and medical students. Kottayam, Biological Supplies, 1941.  
 Mani, M. S.—Introduction to zoology. Delhi, Malhotra, 1950.  
 Parker, T. J. & Bhatia, B. L.—Elementary text-book of zoology. Lond., Macmillan, 1951.  
 Ali, S.—Birds of Kutch. Bomb., O. U. P., 1945.  
 ——— Book of Indian birds. 4th ed. Bomb., Bombay Natural History Society, 1946.  
 ——— Indian hill birds. Bomb., O.U.P., 1949.  
 Ayyar, T. V. R.—Handbook of economic entomology for South India, Madras, Govt. Pr., 1940.  
 Beeson, C. F. C.—Ecology and control of the forest insects of India and the neighbouring countries. Dehra Dun, 1941.  
 Chopra, B. N.—Handbook of Indian fisheries, 1951.  
 Hora, S. L. & Mukerji, D. D.—Table for the identification of Indian freshwater fishes. 2nd ed. Delhi, Manager of Publications, 1938. (*Health Bulletin* 12).  
 Kaul, S. C.—Birds of Kashmir. Srinagar, Normal Pr., 1939.  
 Macdonald, A. St. J.—Circumventing the Mahseer. Bomb., Bombay Natural History Society, 1948.  
 Mathews, W. H. & Edwardes, V. S.—List of birds of Darjeeling and neighbourhood. Darjeeling, Darjeeling Natural History Society, 1944.  
 Prater, S. H.—Book of Indian animals. Bombay Natural History Society, 1948.  
 Raghuvira & Dave, K. N.—Indian scientific nomenclature of birds. Nagpur, International Academy of Indian Culture, 1949.  
 Singh, S.—Hamari Chiriya. (Hindi). Prayag, Bharati Bhandar.  
 ——— Hamare Janwar. (Hindi). Prayag, Ind. Pr., 1947.  
 Whistler, H.—Popular handbook of Indian birds. 3rd ed. Lond., Gurney, 1941.  
 Catalogue of Indian insects. Pts. 23-26. Delhi, Manager of Publications, 1938-41.

Pt. 23.—Chalcidoidea, by M. S. Mani, 1938.

Pt. 24.—Evanidae, by M. S. Mani, 1939.

Pt. 25.—Thysanoptera, by T. V. R. Ayyar & V. Margabandhu. 1940.

Pt. 26.—Serphoidea, by M. S. Mani, 1941.

Methods of locust control, recommended by the Imperial Council of Agri.  
Research. 2nd ed. Cal., Govt. Pr., 1941.

---