

# RECORDS

of the

# INDIAN MUSEUM

(A JOURNAL OF INDIAN ZOOLOGY)

Vol. XXVIII, Part IV

DECEMBER, 1926

	<i>Page</i>
Die Sandaliden des Indian Museum in Calcutta. (Zur Kenntnis der Sandalidae V.). <i>Fritz van Emden</i> ... ..	209
Notes on Lizards in the Indian Museum.	
II. On the unnamed collection of Lizards of the Family Agamidae. <i>Sunder Lal Hora</i> ... ..	215
On a new species of the genus <i>Ctenotrypanchen</i> Steindachner. <i>Sunder Lal Hora</i> ... ..	221
Report on some Deep-Sea Sponges from the Indian Museum collected by the R. I. M. S. "Investigator," Part I. Hexactinellida and Tetraxonida (Pars.). Late <i>A. Dendy</i> and <i>M. Burton</i> ... ..	225
Description of Indian Oligochaeta I. <i>J. Stephenson</i> ... ..	249
A Study of <i>Lithotrya nicobarica</i> Reinhardt. <i>R. B. Seymour Sewell</i>	269

Calcutta :

PUBLISHED BY THE DIRECTOR, ZOOLOGICAL SURVEY OF INDIA

1926

Price Two Rupees.

# DIE SANDALIDEN DES INDIAN MUSEUM IN CALCUTTA.

(ZUR KENNTNIS DER SANDALIDAE V.)

Von FRITZ VAN EMDEN, Halle a. S. (Deutschland).

(Plate XI.)

Das mir durch freundliche Vermittlung von Herrn Dr. W. Horn, Dahlem, zugegangene Material, für dessen Leihen ich den Herren des Indian Museum auch hier meinen besten Dank sage, umfasst 20 Exemplare in 11 Arten, die bis auf eine zu den Callirrhipini<sup>1</sup> gehören. Die Mehrzahl der Tiere stammt von den Andamanen. An zweiter Stelle steht Vorderindien.

## RHIPICERINI.

*Rhipicera femorata* Kby. 1 ♂ Adelaide, S. Australia, C. Wilson 5552/3.

## CALLIRRHIPINI.

### Callirrhapis.

1. *crassissima*-Gruppe. (Die Art *crassissima* beschreibe ich an anderem Orte. Die Gruppe ist durch ausserordentlich robuste Gestalt und kurze, fast *Sandalus*-ähnliche Fühler des Männchens sowie eigenartige Halsschildform ausgezeichnet und mit der *dissimilis*- und der *trepida*-Gruppe näher verwandt.)

*C. planior* n. sp.—1 ♂ S. Andamans J. W. M. 5527/3. (Pl. XI, fig. 1)—*C. crassissimae* affinis, minus convexa, impressiones pronoti minus profundae, elytra minus convexa. Crinulae flavae breves, in elytris berbreves, ubique multo breviores quam in *C. crassissima*.—Long. ♂ 25, lat. 8,3 mm.

Kopf breit und dick, Y-förmige Furche zwischen den Augen ziemlich flach. Fühlergruben sehr schmal getrennt. (Die Fühler fehlen der Type.) Halsschild fast doppelt so breit wie lang, mässig gewölbt, nach vorn breit zugerundet, an der Basis kaum schmaler als die Flügeldecken. Vorn in einem grossen, rautenförmigen Bezirk geebnet, dieser Bezirk jedoch nicht vertieft. Augenlappen mässig entwickelt. Die Discoidalindrücke deutlich, gut abgegrenzt, wenig gross, die Praescutellareindrücke breit und flach, die Hinterecken- und Seitenrandeindrücke fast erloschen, letztere kommen in der Halsschildkontur nicht zur Geltung. Die Hauptpunktierung des Halsschildes wenig fein, jedoch sehr dicht. Grundpunktierung fehlt. Flügeldecken im letzten Drittel neben der

---

<sup>1</sup> Ich begründete die Tribus Callirrhipini in Ent. Blätt. 20, 1924, S. 87. Inzwischen (Juni oder Juli 1925) erschien Pic's Bearbeitung der Rhipiceridae oder Sandalidae in Schenkling's *Coleopterorum Catalogus*, Pars 81. Pic gibt dort, ohne meine Arbeit gekannt zu haben, ebenfalls eine Tribus-Einteilung der Sandaliden, ohne sie allerdings zu begründen. Ich hoffe auf diese an anderem Ort näher einzugehen und betone hier nur, dass ich meine Einteilung voll und ganz aufrecht erhalte und die Pic's als durchaus verfehlt betrachte.

Naht konkav, der dritte Zwischenraum nur mit einer furchenförmigen Vertiefung, nicht in grösserer Ausdehnung konkav. Hauptpunktierung wenig grob, etwas feiner und viel flacher als bei **crassissima**, wenig dicht, die Zwischenräume breiter als ein Punkt, etwa 4 Punkte pro unregelmässige Querreihe im Flügeldeckenzwischenraum. Grundpunktierung sehr dicht und runzelig verfliessend, kräftig. Beine, vor allem Tarsen, sehr kräftig.

## 2. **dissimilis**-Gruppe.

**C. fasciata** Wat. ♂-Torso Ceylon F. M. M. 5525/3.—Die leicht kenntliche Art scheint auf Ceylon beschränkt, dort aber nicht sehr selten zu sein.

**C. antennaria** n. sp. ♂ ♀ Rangoon 7055/7 bzw. 7019/7; ♂ ♀ Camorta (Nicobaren).—Ausserdem liegen dieser Beschreibung zugrunde: 3 ♂ 4 ♀ des Zoologischen Museums der Universität Berlin, von Roepstorff auf den Andamanen gesammelt; 2 ♂, 2 ♀ Andamanen, Roepstorff und 2 ♂ Nicobar, Roepstorff, des Universitetets Zoologisk Museum in Kopenhagen.

**C. dissimili** proxime affinis, antennis maris fere  $\frac{3}{4}$  usque ad magis quam  $\frac{4}{5}$  longitudinis corporis attingentibus et parte copulatoria maris usque ad apicem angustata, apice ipso angustissimo, lateraliter maxime compresso distincta. Femina statura maiore et robustiore, punctis pronoti grossioribus et multo densioribus, punctis elytrorum magis subrugose coniunctis a femina illius discernenda est.—♂ Long. 16-19,5, Lat. 4,8 - 6,2 mm.; ♀ Long. 21,5 - 26, Lat. 7,3 - 9,4 mm.

Sehr nahe mit **C. dissimilis** verwandt, doch haben die Fühler des ♂ fast  $\frac{3}{4}$  bis reichlich  $\frac{4}{5}$  der Körperlänge, während sie bei jener Art nur reichlich  $\frac{1}{2}$  bis fast  $\frac{2}{3}$  derselben messen. Der Penis ist bis zur Spitze stark verschmälert und die Spitzenpartie jederseits von oben gesehen sehr schmal, während der Spitzenteil bei **dissimilis** breiter ist, fast parallel verläuft und die beiden Hälften von oben gesehen nicht zusammengedrückt erscheinen.—♂ Kopf dicht und grob punktiert, mit tiefer, bis zwischen die Augen reichender Scheitelfurche. Halsschild kurz und breit,  $\frac{3}{5}$  so lang wie breit, nach vorn nur mässig verengt (abgesehen von den Nicobarentieren, s. unten), an den Seiten breit gerundet (s. unten), Vorderrand stark gerundet. Zwischen dem Vorderrand und den Discoidaleindrücken stark gewölbt, die gewölbte Partie tritt gegen den Aussenrand leicht schulterartig hervor. Die Discoidaleindrücke tief und gut begrenzt, nach hinten in die sehr deutlichen breiten Hintereckeneindrücke übergehend. Die Praescutellareindrücke gross, paarig, mässig tief, durch einen ziemlich breiten, vom gewölbten Vorderteil des Halsschildes nach hinten ziehenden Kamm breit getrennt. Der Seitenrandeindruck als flache Furche erkennbar, manchmal auch im Profil hervortretend. Oberseite dicht und mässig fein punktiert, die Zwischenräume der Punkte vielfach—beim einen Exemplar mehr, beim anderen weniger—unregelmässig zusammenfliessend, sodass fast wie eine Flüssigkeit aussehende, lackglänzende, kleine Erhabenheiten entstehen (wie auch bei **dissimilis**). Flügeldecken robust, mässig gewölbt, Rippen mässig kräftig, die 3. am stärksten entwickelt und auf der hinteren Deckenhälfte wulstig hervortretend. Hauptpunktierung ziemlich kräftig und ziemlich dicht, etwa 4-5 Punkte in einer Querreihe

pro Zwischenraum. Grundpunktierung sehr fein, eingestochen, ziemlich dicht. Die 1. und 2. Rippe vereinigen sich ziemlich weit vor der Spitze und bilden gemeinsam apicalwärts einen starken Wulst, die 3. und 4., von denen die erstere hinter der Mitte mehr oder weniger erloschen ist, vereinigen sich etwas später und treffen nahe der Spitze auf die Fortsetzung der 1.+2. Rippe. Nach der Vereinigung findet sich nur noch ein ganz kurzes Rippenrudiment, sodass keine Rippe die Naht oder den Aussenrand erreicht. Die ganze Oberseite mässig kurz, fein anliegend goldgelb behaart. Auf den Flügeldecken ist die Behaarung verschieden gelagert und gibt ihnen so ein scheckiges Aussehen. Beine schlank, die Schienen fein geknelt. Färbung kastanienbraun bis pechbraun, die Beine etwas heller, die Fühler und Taster rostbraun (bei **dissimilis** sind die Fühler dunkelbraun gefärbt).

♀ im Habitus nicht von denen anderer Arten der Gruppe abweichend, verhältnismässig gross und robust. Halsschild mässig dicht punktiert, zwischen der unregelmässigen Hauptpunktierung mit mehr oder weniger zahlreichen feinen Punkten der Grundpunktierung, gröber und viel dichter punktiert als bei **dissimilis**. Halsschild wie beim ♂ geformt, doch noch robuster, die Praescutellareindrücke sehr flach und gross. Die Flügeldecken robust, die Rippen wie beim ♂, die Zwischenräume mit ziemlich grober und ziemlich dichter, vielfach nadelrissig der Quere nach—besonders über die Rippen hinweg—verbundener Hauptpunktierung und erloschener, äusserst zerstreuter Grundpunktierung. (Bei **dissimilis** ist die Hauptpunktierung der Flügeldecken etwas weniger grob und viel weniger stark runzlig verbunden, vor allem sind die Rippen kaum nadelrissig.)

Die ♂♂ von den Nicobaren besitzen einen zur Spitze deutlich stärker verengten Halsschild mit geradlinigeren Seiten, was den Habitus etwas verändert.

### 3. *trepida*-Gruppe:

**C. longicornis** Wat. ♂ Andamans Purch<sup>d</sup>. A d c R 85/4; do. 9987/3; ♂ And. Is.; ♂ ohne Fundort.

**C. nitidior** n. sp. 1 ♂ Tura, Garo hills, Assam, 1200-1500 ft., 15. VI.-15. VII. 17. S. Kemp. Zool. Surv. Ind. (Pl. XI, fig. 2)—Ferner liegt mir vor 1 ♀ Assam, Mus. Westerm. aus Universitetets Zoologisk Museum Kopenhagen.—**C. javanicae** affinis, robustior et nitidior, prothorace multo latius rotundato, elytris laevioribus, punctis majoribus elytrorum aliquanto majoribus, punctis minoribus elytrorum multo sparsioribus, aliquanto magis impressis distincta. Pronotum sat convexum, impressiones discoidales et praescutellares profundae, corpus totum brunneum. Femina punctis majoribus elytrorum parvis, minoribus deficientibus, corpore toto multo robustiore, colore obscure castaneo.—♂ Long. 13, Lat. 4,2 mm.; ♀ Long. 22, Lat. 6,8 mm.

Zur *trepida*-Gruppe gehörig und nach der Skulptur mit **C. javanica** etwas verwandt. ♂ Kopf dicht und mässig grob, tief punktiert. Antennen von normaler Länge, etwa 2/3 der Körperlänge ausmachend. Halsschild nach vorn mässig verschmälert, vorn breit, an den Seiten nur wenig gerundet, vorn und in der Mittellinie stark gewölbt; Augenhappen gut entwickelt, breit gerundet. Discoidal- und Praescutellareindrücke tief, letztere dreieckig, Hintereckeneindrücke flach und gross,

von den Praescutellareindrücken vollkommen, von den Discoidaleindrücken nur unvollkommen getrennt. Seitenrandeindrücke flach und breit, doch deutlich; im Profil nur bei schräger Betrachtung, doch dann stark zur Geltung kommend. Wenig grob und mässig dicht punktiert, die grössten Punkte befinden sich innerhalb und vor den Discoidaleindrücken. Grundpunktierung fehlt, Oberseite glänzend glatt, ziemlich lang anliegend seidig hellgoldgelb behaart, die Behaarung in den Hintereckeneindrücken schräg nach aussen und hinten gerichtet. Flügeldecken nach hinten stark gerundet-zugespitzt, hinter den Schultern kaum breiter als der Halsschild, die Naht stark erhaben, die Rippen breit und flach, wenig stark abgesetzt, nur die erste deutlich erhaben, die zweite kaum merklich, die dritte nicht erhaben. Rippe 1 und 2 etwa  $1/4$  von der Spitze entfernt vereinigt und noch ein Stück gemeinsam verlaufend. Keine Rippe erreicht die Spitze oder Naht. Hauptpunktierung wenig grob, ziemlich tief, die Punkte etwas länglich und etwas schräg nach aussen und hinten gerichtet, wenig dicht, 2-3 der Breite nach in einem Zwischenraum. Die Grundpunktierung fein und sehr zerstreut. Die Behaarung fein, ziemlich lang, wenig dicht, hell goldgelb gefärbt. Flügeldecken stark glänzend. Beine schlank, Schienen fein gekörnelt. Körper mittel- bis dunkelbraun gefärbt.

♀ Dunkel-kastanienbraun gefärbt, Kopf und Halsschild pechbraun. Prothorax ähnlich dem des ♂, doch noch robuster, die Hauptpunktierung etwas feiner und weitläufiger, die Grundpunktierung stellenweise erloschen angedeutet. Flügeldecken ohne Grundpunktierung, die Hauptpunktierung etwas feiner als beim ♂, nicht länglich, etwas nadelrissig.

**C. andamanensis** n. sp. ♂ And. Is. 5719/6; ♂ do. 3819/10; ♀ ♂ Andamans or Nicobars, Roepstorff.—Diese durch stark gewölbte, robuste, auffallend parallele Gestalt und sehr grosse und dichte Hauptpunkte sowie sehr kräftige, wenig dichte Grundpunktierung der Flügeldecken ausgezeichnete Art beschreibe ich an anderem Ort.

### Ennometes.

**E. ceylanicus** n. sp. 1 ♀ Peradeniya, Ceylon, 5. VIII. 10. (Pl. XI, fig. 3.) Long. 21, Lat. 6 mm. Die Antennen und sämtliche Klauenglieder meist auch andere Tarsenglieder fehlen, die Schenkel sind nahe den Knien angebrochen.

Punctis majoribus elytrorum minoribus, 3-4 interstitium complentibus **E. horni** m. affinis, a quo costis elytrorum multo magis elevatis, impressionibus lateralibus pronoti planioribus, sulco mediano pronoti multo profundiore, punctis pronoti majoribus et multo minus densis, angulis anterioribus minus prosilientibus discrepat.

Körper und Flügeldecken pechbraun, ebenso die Beine und das erste Antennenglied. Kopf dick, sehr grob und ziemlich dicht punktiert, auf dem Scheitel mit einer kurzen, sehr tiefen Mittelfurche, die sich nicht Y-förmig nach den Augen oder der Antennenbasis fortsetzt. Halsschild reichlich  $1\frac{1}{2}$  mal so breit wie lang, Seiten in geringem Masse fast geradlinig nach vorn convergierend, Vorderrand breit gerundet. Die Augenlappen sehr breit gerundet und wenig vorspringend, mit längerer, nach vorn gerichteter Behaarung. Kopf und Halsschild im übrigen spärlich und sehr kurz behaart. Halsschild mässig gewölbt, in der

grösserern vorderen Hälfte mit einer breit und ziemlich tief eingedrückten Mittelfurche. Der Praescutellareindruck breit und tief, hufeisenförmig, durch einen flachen, fast unpunktieren Mittelwulst geteilt erscheinend. Discoidaleindrücke nach allen Seiten gut abgegrenzt, mässig tief, länglich gestaltet. Hinter and bis in die Hinterecken gewölbt, keine deutlichen Hintereckeneindrücke ausgebildet, nur hinter den Discoidaleindrücken nach der Basis zu leicht abgeflacht. Seitenrandeindrücke fast erloschen, jedoch sowohl auf der Oberseite wie im Profil deutlich als schmale, flache Furche sichtbar. Hauptpunktierung des Halsschildes grob, mässig dicht, die Punkte von stark wechselnder Grösse, nach den Hinterecken zu etwas runzlig zusammenfliessend. Flügeldecken von der Basis bis in das zweite Drittel leicht verbreitert, die Rippen gut ausgeprägt, Rippe 1 reichlich  $\frac{1}{4}$  vor der Spitze frei endigend, dort durch undeutliche Querrippen mit der 2. Rippe und der Naht verbunden. Die 2. und 3. Rippe vereinigen sich kurz vor der Spitze, und von ihrer Vereinigung aus laufen 2 oder 3 undeutliche Zweige nach der Naht, die sie nahe der Spitze erreichen. Die 4. Rippe mündet wenig hinter dem Ende der 1. in die 3. Hauptpunktierung der Flügeldecken klein im Vergleich zu anderen Arten der Gattung, es kommen pro Zwischenraum 3-4 Punkte auf eine Querreihe; die Rippen leicht runzlig; die Grundpunktierung ziemlich fein, sehr zerstreut, wenig tief. Flügeldecken ebenso wie der Halsschild stark glänzend, mit spärlichen sehr kurzen Härchen. Beine schlank, die Schienen aussen stark gezähnt, erstes Tarsenglied fast so lang wie das zweite und dritte zusammengenommen.

Die Art weicht von der Mehrzahl der bekannten Arten durch die nicht queren, kleineren Hauptpunkte der Flügeldecken stark ab, während sie darin mit *E. horni* m. übereinstimmt. Von dieser Art unterscheidet sie sich durch stärker entwickelte Flügeldeckenrippen, fehlende Hintereckeneindrücke und schwächere Seitenrandeindrücke sowie viel tiefere Mittelfurche des Halsschildes, fehlende Gabelarme der Scheitelfurche, viel weniger dichte und gröbere Halsschildpunktierung, schwächer entwickelte Augenlappen, kleinere Hauptpunktierung der Flügeldecken und vieles andere.

### Simianellus.

*S. cyaneicollis* Wat. 1 ♀ Sikkim 8847/3.—In Ent. Blätt. 20, 1924, p. 96 bezeichnete ich das Tier als wahrscheinliches Weibchen. Inzwischen fand ich das Abdomen des Tieres in einem beigegebenen Päckchen und konnte das Geschlecht dadurch sicherstellen.

*S. globicollis* Emd. Typus. ♂ Sitong, near Mangpur, alt. 3800-4000 ft. Darjiling dist., E. Himalayas, 2.-5. vii. 18. S. Kemp leg. (Pl. XI, fig. 4.) (Typus zu: Ent. Blätt. 20, 1924, Heft 2, p. 94).

*S. obscurus* Emd. Typus. ♀ Damukdia Ghat, E. Bengal, 22. vii. 07. Mus. Collr. 1020/16. (Pl. XI, fig. 5.) (Typus zu: Ent. Blätt. 20, 1924, pp. 91-92.)

**EXPLANATION OF PLATE XI.**

- FIG. 1.** *Callirhipis planior*, × 4.  
**FIG. 2.** *Callirhipis nitidior*, × 4.  
**FIG. 3.** *Ennometes ceylanicus*, × 4.  
**FIG. 4.** *Simianellus globicollis*, × 4.  
**FIG. 5.** *Simianellus obscurus*, × 4.

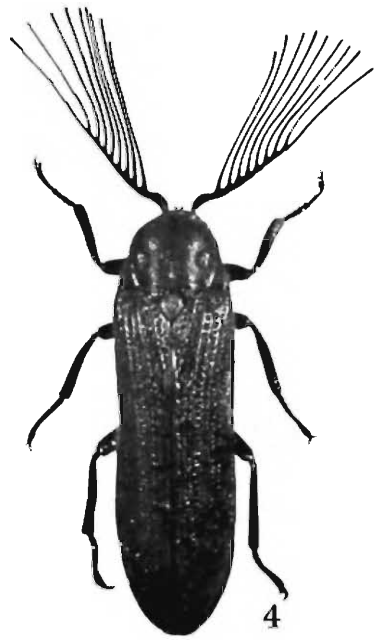
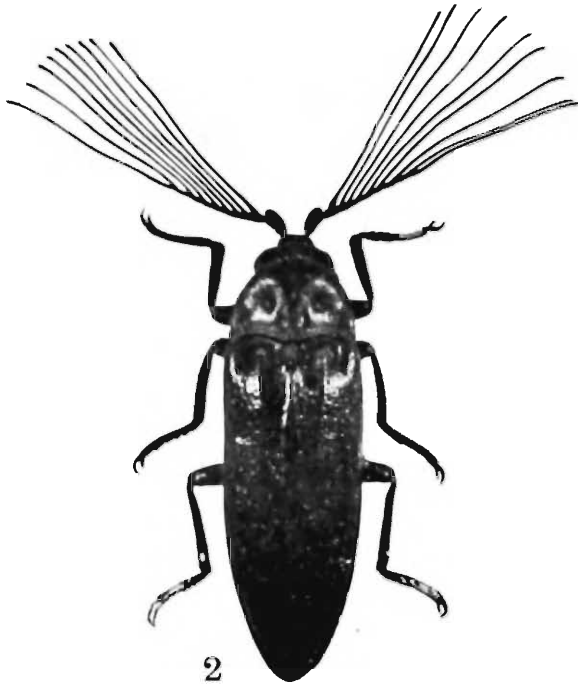

## NOTES ON LIZARDS IN THE INDIAN MUSEUM.

### II. ON THE UNNAMED COLLECTION OF LIZARDS OF THE FAMILY AGAMIDAE.

By SUNDER LAL HORA, *D. Sc.*, *Officiating Superintendent, Zoological Survey of India.*

In working out a very big collection of the unnamed Agamid lizards in the Indian Museum I have found very little to add to the systematic and geographical knowledge to be found in Boulenger's works. During the last few years the Museum has received several specimens of such interesting forms as *Ptyctolaemus gularis* Peters, *Cophotis ceylanica* Peters, *Acanthosaura major* (Jerdon) and *Salea anamallyana* (Bedd.). Besides notes on these rare forms I have discussed the specific limits of the two species of *Gonyocephalus* from the Andamans and the Nicobars and have added a note on the probable occurrence of *Japalura variegata* Gray in the plains of Bengal and especially in Calcutta. Two specimens of *Agama* presented to us by the Afghan Boundary Commission have been identified as *A. himalayana* (Steind.). Unfortunately there is no record with us of the exact localities from which these specimens were obtained.

#### Genus *Ptyctolaemus* Peters.

(Plate XII, figs. 1—3).

This interesting genus is up to the present represented by a single species, which is said to be quite rare in museum collections. It is characterized by the presence of "three parallel longitudinal folds on each side of the middle of the throat, curved and converging backwards, forming a U-shaped figure."<sup>1</sup>

#### *Ptyctolaemus gularis* Peters.

1864. *Ptyctolaemus gularis*, Peters, *Monatsh. K. Preuss. Akad. Wiss. Berlin*. p. 386.  
1885. *Ptyctolaemus gularis*, Boulenger, *Cat. Reptilia Brit. Mus.* I, p. 273.  
1890. *Ptyctolaemus gularis*, Boulenger, *Faun. Brit. Ind. Batrachia and Reptilia*, p. 117.  
1905. *Ptyctolaemus gularis*, Annandale, *Journ. As. Soc. Bengal* (n. s.) I, p. 85.  
1908. *Ptyctolaemus gularis*, Wall, *Journ. Bombay Nat. Hist. Soc.* XVIII, p. 505.  
1912. *Ptyctolaemus gularis*, Annandale, *Rec. Ind. Mus.* VIII, p. 41.

There are sixteen specimens of this species in our collection. All of these were collected in Assam with the exception of one, which according to its label, is stated to have been collected by Mr. R. P. Mullins at Nainimukh, Chittagong Hill Tracts. The specimens agree fairly closely with the description of the species as given by Boulenger. In certain examples from the Garo Hills the colouration is well marked. There are 5 broad transverse bands on the body and a number of similar bands on the head and the tail. The upper surface of the limbs is also cons-

---

<sup>1</sup> Boulenger, *Brit. Mus. Cat. Lizards* I, p. 273 (1885).

picuously marked. In certain specimens the dorso-lateral surfaces of the anterior half of the body are marked with a net-work of dark brown, enclosing oval or elliptical white spots.

The nuchal crest is separated from the dorsal and in badly preserved specimens they are hardly distinguishable. The examples show considerable variation as regards the proportionate length of the various parts :—

*Measurements in millimetres.*

—	Shillong.		Tura.	Garó Hills.	Cachar.	Chittagong Hill Tracts.
Total length	220.0	252.0	231.0	246.0	234.0	227.0
Length of head	21.5	23.3	20.5	22.0	20.0	18.8
Width of head	12.5	12.3	11.5	12.3	10.8	10.0
Length of snout	8.6	9.0	9.0	9.2	8.1	7.5
Diameter of orbit	5.5	6.0	5.8	5.5	6.5	5.4
Length of body	50.5	57.7	51.0	58.0	50.0	45.7
Length of hind limb	50.0	53.0	48.0	52.0	56.0	58.0
Length of fore limb	30.0	30.0	29.0	33.0	32.7	30.5
Length of tail	148.0	171.0	159.5	166.0	164.0	162.5

The following are the localities whence specimens are represented in our collection :—

16002	Nemotha, Cachar District, Assam	.	J. Wood-Mason.
3980	Shillong, Assam	.	Daffla Expedition (Maj. Godwin-Austen).
19836—8	Shillong, Assam	.	T. Bainbridge Fletcher.
19835	Shillong, Assam	.	N. Annandale.
5203	Goalpara, Assam	.	H. L. Houghton.
18521—25	Above Tura, Garó Hills, Assam	.	S. W. Kemp.
	" " " "	.	"
16995	Kobo, Abor Hills, Assam	.	Capt. M. de Courcy.
16895	" " " "	.	S. W. Kemp.
19839	Nainimukh, Chittagong Hill Tracts	.	R. P. Mullins.

### Genus *Cophotis* Peters.

This genus has hitherto been represented in our collection by a single specimen of *Cophotis ceylanica* obtained in exchange from the Basle Museum. Last year during my short visit to Ceylon I collected a young specimen of the same species from the road side at Nuvvara Eliya; it is now preserved in the collection of the Zoological Survey of India.

In the young specimen the upper surface of the head and the sides just below the eyes are dark. From this dark area bands of a somewhat lighter colour proceed to the under surface of the head. Five or six such bands running obliquely backwards can be made out. The upper surface and the sides in the anterior half of the body are of a dark brown colour. The dorsal surface in front of the hind limbs is brownish and

the tail is marked with several brown bands in its entire length. The spines forming the dorsal crest are black and the keels of some of the scales on the upper surface of the head, body and the limbs are bluish in colour.

### Genus *Gonyocephalus* Kaup.

(Plate XII, fig. 4).

There are altogether four specimens of this genus referable to *Gonyocephalus subcristatus* (Blyth) in our unnamed collection; three are from the Nicobars, collected by Major Sewell and one from the Andamans. In the two specimens from Nankauri Island both the nuchal and the dorsal crests are much better developed than in the other two. I was greatly confused at first, but on referring to the literature<sup>1</sup> and our large collection of *G. subcristatus* I am convinced that all the four specimens belong to one species. The two species of *Gonyocephalus* known from the Andamans and the Nicobar Islands *i.e.*, *G. subcristatus* and *G. humei*, are separated from each other on the character of the crests and on the nature of the scales covering the limbs. In all other respects these

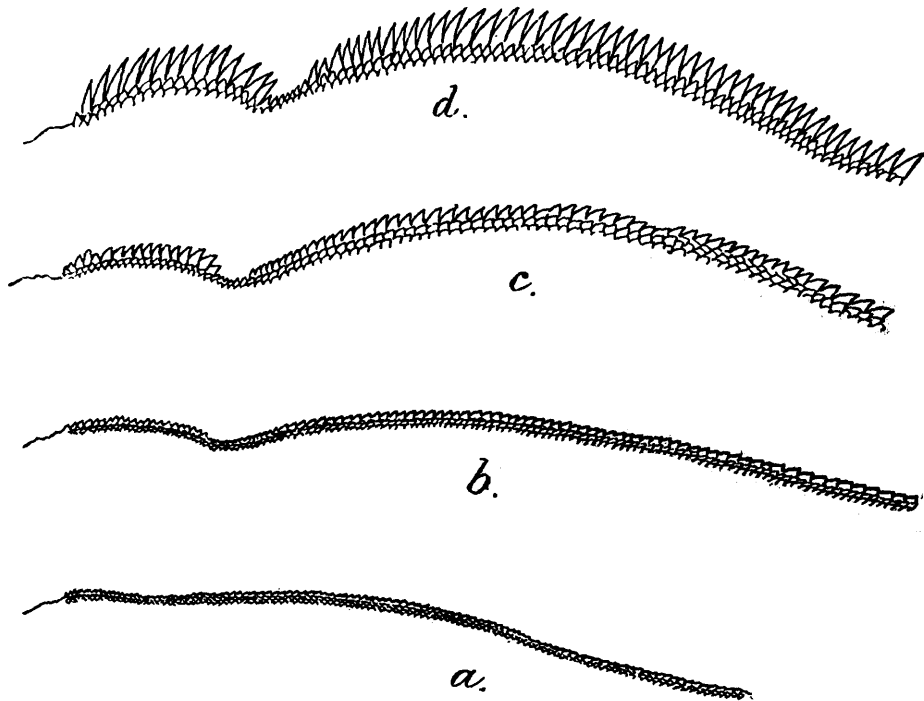

TEXT-FIG.—Outline sketches showing the variation in the extent of the nuchal and the dorsal crests in *Gonyocephalus subcristatus* (Blyth).

*a* = specimen number 14635; *b* = 14644; *c* = 14633 and *d* = 5041 (probably the type-specimen of *G. humei*). Slightly reduced.

species are almost identical. Stoliczka<sup>2</sup> established *G. humei* on two exceptionally large individuals and the two specimens from Tillingchang

<sup>1</sup> Boulenger, *Brit. Mus. Cat. Lizards* I, pp. 292, 293 (1885); *Faun. Brit. Ind. Reptilia, and Batrachia*, pp. 122, 123 (1890).

<sup>2</sup> Stoliczka, *Journ. As. Soc. Bengal* XLII, p. 167 (1873).

(Tillingchang) in our collection from Dr. Stoliczka's bequest are probably the type-specimens. Annandale<sup>1</sup> after a thorough examination of this entire material came to the conclusion that the two large specimens from Tillingchang represent aged individuals of the common species, *G. subcristatus*. I entirely agree with Annandale. The nuchal and the dorsal crests are very variable in *G. subcristatus*. In the earlier stages they appear as low denticulated ridges consisting of folds of skin with sharp, triangular spines arranged on them vertically. Later on the spines become prominent and in certain individuals the folds of the skin become considerably raised from the surface and become more prominent than the spines. In the two large examples from Tillingchang both the spines and the folds are well developed. -

As regards the general arrangement of the scales on the limbs there is but little difference between the two so-called species. In one specimen of "*G. humei*" there are a couple of larger scales on the upper side of the left thigh; but this can only be regarded as an individual variation and cannot be taken as a specific character. Aged individuals, as it is but natural to expect, are very rare.

As no figure of either *G. subcristatus* or *G. humei* has been published I take this opportunity of giving a figure of one of the aged individuals of the species and also give outline sketches to represent the variations mentioned above in the nuchal and the dorsal crests.

### Genus *Acanthosaura* Gray.

#### *Acanthosaura major* (Jerdon).

Dr. B. Chopra has recently collected a fine specimen of this rare and interesting species at Kufri (alt. 8,400 ft.) in the Simla Hills. It agrees very closely with the typical specimens in our collection.

#### *Acanthosaura tricarinata* (Blyth).

This lizard appears to be very common in the Darjeeling district of the Himalayas from which there are several specimens in our collection. A specimen from Allahabad in the United Provinces has been referred to this species; it has been in our collection since 1880, and is not in a good state of preservation, but, so far as I have been able to make out, it appears to belong to *A. tricarinata*. The occurrence of this lizard in the plains of the United Provinces needs further confirmation, as it is possible that the specimen No. 5135 in our collection, that is stated to have come from Allahabad, may have been wrongly labelled.

There is a considerable degree of variation in the arrangement of the prominent scales. Usually an oblique, transverse row of conical, ribbed tubercles is present on each side along the posterior border of the head, but in certain examples it is only represented by one or two tubercles. Frequently there are angular series of large and keeled scales across the back, but in some specimens these are inconspicuous.

---

<sup>1</sup> Annandale, *Journ. As. Soc. Bengal* LXXII Suppl., p. 18 (1904); *ibid.*, (N. S.) I, p. 92 (1905).

In certain specimens the dorsal surface is uniformly coloured chocolate brown.

#### Genus *Japalura* Gray.

Four species of this genus are known from India and of these two have been described by Annandale<sup>1</sup> within the last decade or so. In the unnamed collection the two common Indian species *i.e.*, *Japalura variegata* Gray and *J. planidorsata* Jerdon are represented by several examples. The former is very abundant in the Darjeeling and the Sikkim regions of the Himalayas, while the latter is found in Assam and has hitherto been recorded from the Khasi and the Garo Hills. Among others in our collection there are five examples of *J. variegata* collected by Dr. Anderson from the Botanical Gardens, Calcutta. It seems quite probable that the species is to be found in the plains of Bengal and that its range extends as far as Calcutta. *J. planidorsata* is also found in Cachar, which is adjacent to the Khasi Hills and several specimens are represented in our collection from this locality.

#### Genus *Salea* Gray.

In the unnamed collection there are eight nicely preserved specimens of *Salea anamallayana* (Beddome) obtained by Dr. S. W. Kemp and Mr. T. B. Fletcher at Kodaikanal in the Palni Hills, South India. The species is said to be very rare in Museum collections.

The range of the genus was hitherto thought to be confined to Southern India (with a possible extension into Ceylon) but Annandale<sup>2</sup> recorded these lizards from Moulmein in Lower Burma and described a new species from Assam. *Salea anamallayana* is, however, only known from Southern India.

#### Genus *Calotes* Cuvier.

There is a large number of specimens of the genus *Calotes* in our collection but most of them are referable to the common Indian species *C. versicolor* (Daud.). There is one specimen from Shillong which I have identified as *C. jerdonii* Günther and six others from above Tura in the Garo Hills, Assam belong to *C. maria* Gray. All the specimens are typical examples of their respective species.

#### Genus *Agama* Daudin.

In my first collection from the Salt Range, Punjab, which has already been reported<sup>3</sup> upon, *Agama melanura* (Blyth) was the only species represented. In August, 1923, further collections were made in the western portion of the range and several examples of *A. isolepis* Boulenger along with *A. melanura* (Blyth) were collected at Musakhel on bare rocks and shrubs.

<sup>1</sup> Annandale, *Journ. As. Soc. Bengal* (N. S.) I, p. 85 (1905); *Rec. Ind. Mus.* VIII, p. 57, pl. V, fig. 4 (1912).

<sup>2</sup> Annandale, *Rec. Ind. Mus.* II, pp. 37, 38 (1908); also *Journ. As. Soc. Bengal* I, p. 86 (1905).

<sup>3</sup> Hora and Chopra, *Rec. Ind. Mus.* XXV, pp. 370, 374 (1923).

Ticks of the genus *Haemophysalis* have been found in the armpits and in the throat-pits, one on each side of the throat, of *A. melanura* and *A. tuberculata*. Mr. Mohd. Sharif, who is working on our collection of ticks, has very kindly named these for me. It may also be recorded that the throat-pits of these three examples of *A. melanura* from Musakhel were full of mites.

There are two specimens in our old collection which do not bear any definite locality-labels but are shown in our registers as presented by the Afghan Boundary Commission. They appear to me to belong to *Agama himalayana* (Steind.), but as full details regarding the localities from where the specimens were obtained are not available I refrain from discussing the distribution of the species.

EXPLANATION OF PLATE XII.

*Ptyctolaemus gularis* Peters.

1. The animal as seen from above (nat. size).
2. Lateral view of head and anterior part of body of same  $\times 2$ . The skin in the region of the throat is stretched to show the three parallel longitudinal folds on each side of the middle of the throat.
3. Under side of foot of same  $\times 2$ .

*Gonyocephalus subcristatus* (Blyth).

4. Lateral view of specimen No. 5041 (probably type-specimen of *G. humei*), (nat. size).

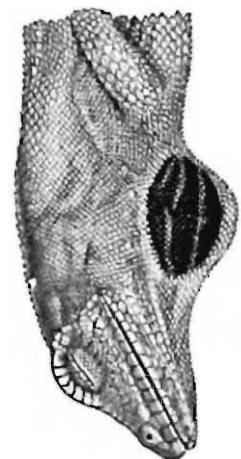
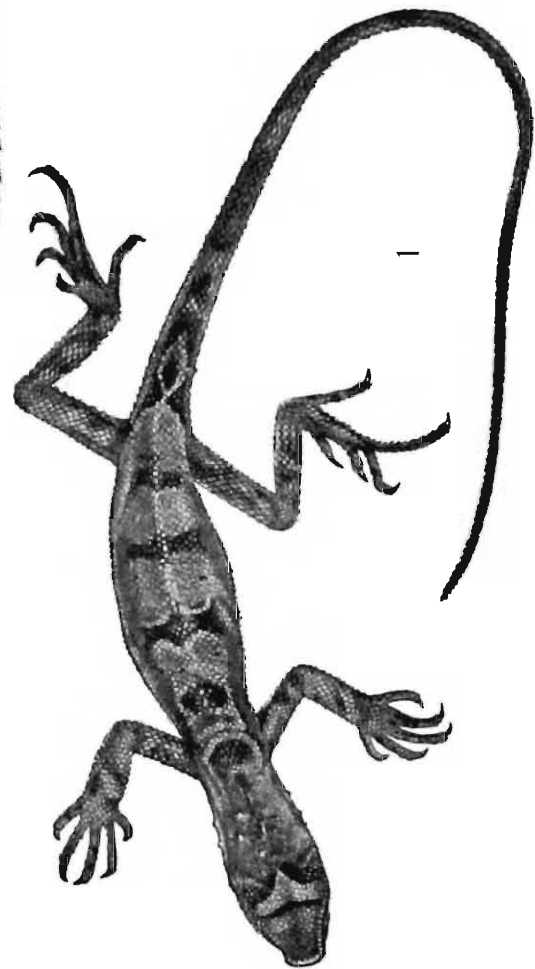
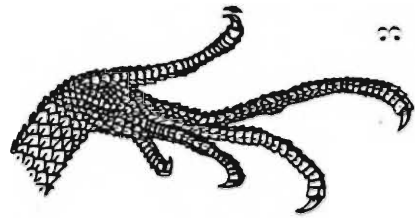
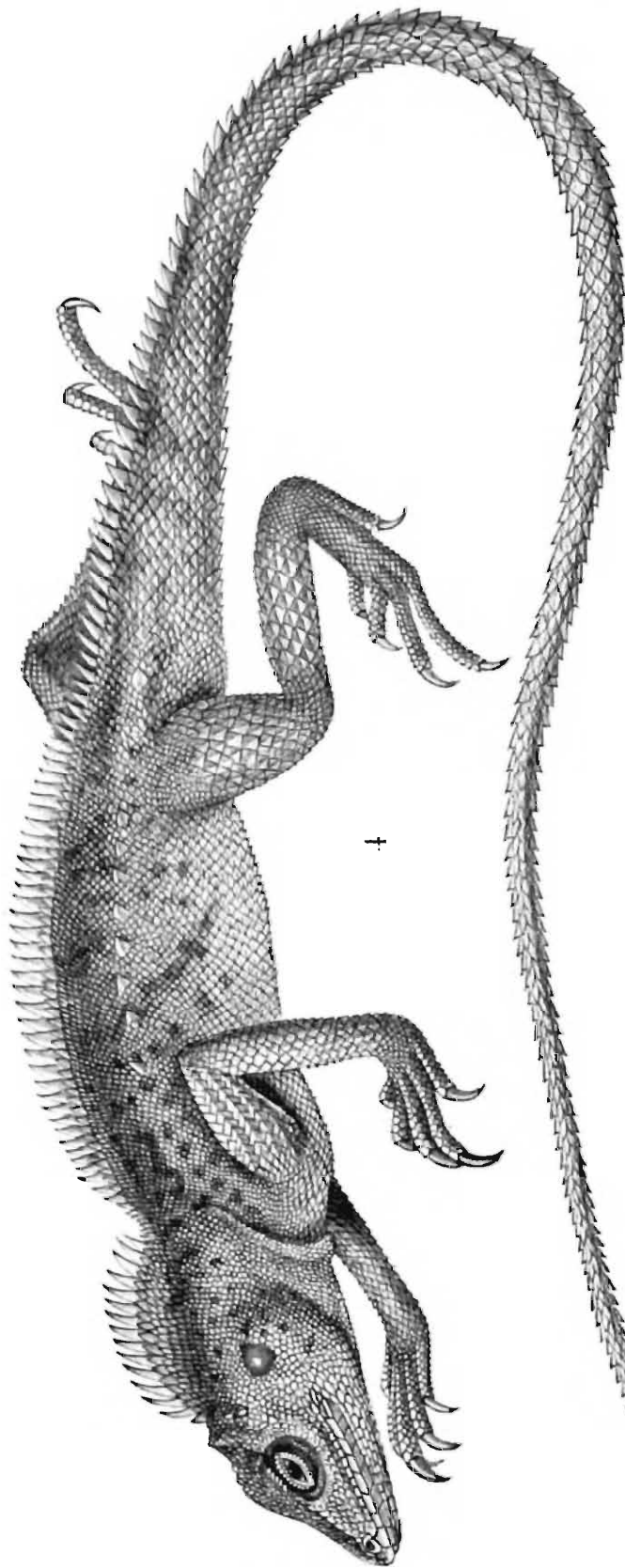

INDIAN AGAMID LIZARDS.

## ON A NEW SPECIES OF THE GENUS *CTENOTRYPAUCHEN* STEINDACHNER.

SUNDER LAL HORA, *D.Sc.*, *Officiating Superintendent, Zoological Survey of India.*

Dr. K. H. Barnard, Assistant Director of the South African Museum, has very kindly sent to me five examples of an interesting species of the genus *Ctenotrypauchen* for determination. In a recent revision of the eel-like Gobioid fishes I<sup>1</sup> established the validity of Steindachner's genus and pointed out the importance among these fishes of the form of the ventrals for taxonomic purposes. I had then no specimen of this genus before me and in distinguishing it from *Trypauchen*, *Amblyotrypauchen* and *Trypauchenichthys* had merely relied on the published descriptions and figures of the species referable to *Ctenotrypauchen*. The present material, on which I am basing the description of a new species, has helped me greatly in understanding precisely the generic limits of the various genera of the sub-family Trypaucheninae.

In external appearance the fishes of this sub-family are very much alike and it is only on the form of the ventrals and the presence or absence of canines that they can be separated into distinct genera. In *Ctenotrypauchen* canines are absent and the ventrals form a disc, which is distinctly notched posteriorly. In this respect *Ctenotrypauchen* is intermediate between *Trypauchen* Cuv. and Val. and *Trypauchenichthys* Bleeker.

The species described below is the fourth species of the genus *Ctenotrypauchen* known so far, the other three being *C. microcephalus*<sup>2</sup> from "Sungi-duni, in aquis fluviomarinis" (Borneo), *C. wakae*<sup>3</sup> from "Inland sea of Japan in sandy bays" and *C. chinensis*<sup>4</sup> from China. The new species is from the Natal coasts. This apparently discontinuous distribution of the genus is probably due to the fact that these fishes live in mud and are liable to be overlooked by collectors. It is probably on this account that forms from the intermediate regions have not hitherto been brought to light. It is rather unfortunate that we do not know the exact locality whence *C. chinensis* was obtained in China.

### ***Ctenotrypauchen barnardi*, sp. nov.**

It is a long and slender species, greatly compressed from side to side and gradually tapering posteriorly. The head is broadly pointed posteriorly and its length is contained 5.5 to 5.8 times in the total length without the caudal; it is as deep as the body and its height at the occiput is contained 1.4 times and the greatest width 1.6 times in its length. The height of the body is contained 7.2 to 9.2 times in the total length

---

<sup>1</sup> Hora, *Rec. Ind. Mus.*, XXVI, pp. 155-164 (1924).

<sup>2</sup> Bleeker, *Acta. Soc. Sci. Indo-Neerl.*, VIII, p. 62 (1860).

<sup>3</sup> Jordan and Snyder, *Proc. U. S. Nat. Mus.*, XXIV, p. 127 (1902).

<sup>4</sup> Steindachner, *Sitzb. Acad. Wiss. Wien.*, LV, p. 530 (1867).

without the caudal. The eyes are minute and thickly covered with skin, they are placed at the dorso-lateral borders of the orbital depressions. The interorbital space is flattened and is somewhat convex. The snout is slightly shorter than one-third the length of the head. The deep pits at the upper edge of opercle are well marked. The gill-openings are restricted to the sides and do not extend forwards; the isthmus is fairly

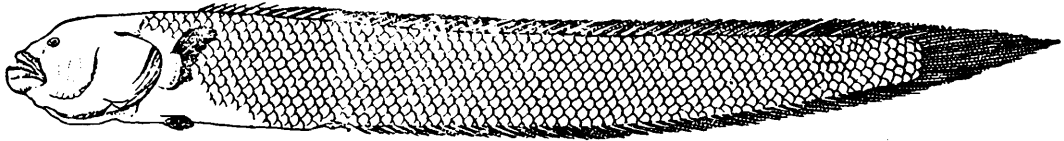

TEXT-FIG. 1.—Lateral view of *Ctenotrypauchen barnardi*, sp. nov.,  $\times 13/16$ .

broad. The mouth extends to just below the anterior end of the orbital depression, the lower jaw is slightly longer than the upper. The mouth is obliquely directed upwards. The teeth are simple and are arranged in two rows, those of the outer row being somewhat enlarged; there are no canines. There is a sharp, bony crest along the mid-dorsal longitudinal axis of the head posterior to the eyes. There is a similar nuchal crest, the ridge being posteriorly continued into the dorsal fin. There are four branchiostegal rays and the gill-rakers are represented by mere elevations on the arches. The anterior nostrils are provided with distinct tubes and the barbels are totally absent.

There are no scales on the head, but the skin is provided with many mucous pores. The body is covered with rounded, cycloid scales, but the area from nape to front of dorsal and the whole of the belly are naked. On the sides the scales extend right up to the bases of the pectorals and the gill-openings. There are about 65 to 67 series of scales along the lateral line and about 12 series of scales between the bases of the dorsal and the anal fins.

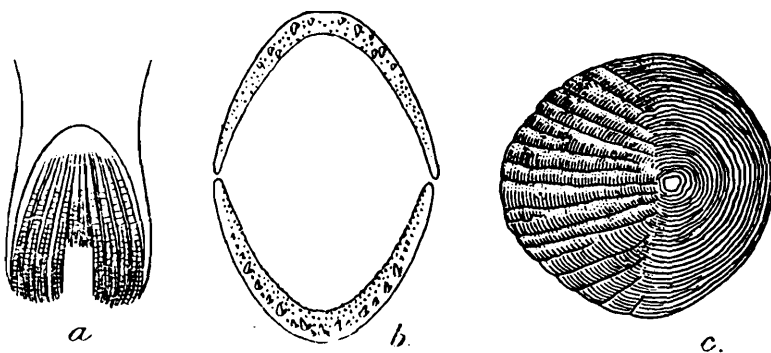

TEXT-FIG. 2.—Scale, jaws and ventral fins of *Ctenotrypauchen barnardi*, sp. nov.  
 a. Ventral fins  $\times 4\frac{1}{2}$ ; b. Jaws  $\times 3\frac{3}{8}$ ; c. Dorsal scale from about the middle of the fish  $\times 15\frac{3}{4}$ .

A scale from the middle of the body is more or less ovoid in general outline; it is somewhat broader than long. The nucleus is situated in the centre of the scale and there are a number of fine circular striae all round it. The anterior half of the scale is provided with about 16 radii to the periphery from the nucleus. The whole of the scale is covered with a membrane of the skin.

The dorsals are connected together, there being six spines and from 49 to 51 rays.—The anal is similar to the dorsal and contains one spine and 44 to 47 rays. The dorsals commence about three scales behind the base of the pectoral. Both the dorsal and the anal fins are connected with the caudal, which is greatly elongated and is acutely pointed behind. The caudal fin is longer than the head and contains 17 rays. The upper half of the pectoral is much more developed than the lower, the fin is, as a whole, directed upwards and backwards and is greatly elongated; its length is contained 2 to 2.6 times in the length of the head. The ventrals are small and are united to form a disc which is deeply notched posteriorly; their length is contained from 3 to 4 times in the length of the head.

The colour in spirit is uniformly brownish, speckled with dull white in the region of the body and the tail.

*Locality*.—Coasts of Natal, South Africa. Dr. Barnard informs me that he has collected one specimen of this species in the Delagoa Bay.

*Type-specimen*.—The type-specimen and one co-type are preserved in the South African Museum, Cape Town; while the remaining three co-types are in the collection of the Zoological Survey of India.

*Relationships*.—*Ctenotrypauchen barnardi* is distinguished from *C. microcephalus* in possessing a larger head and in having five rays besides a spine in the pelvic fin; from *C. wakae* in proportions and lepidosis and from *C. chinensis* in the form of the pectorals and in possessing more scales along the lateral line. The new species is closely allied to *C. microcephalus* in lepidosis and in the number of fin rays, while the Japanese and the Chinese species show close resemblance in possessing fewer rows of scales along the lateral line.

*Measurements in millimetres.*

Total length excluding caudal	101.0	98.0	87.0	65.5
Length of head	17.2	17.0	15.7	11.2
Height of head	12.3	11.8	10.6	8.0
Width of head	10.6	10.5	9.7	6.8
Height of body	13.0	10.5	12.0	8.0
Length of pectoral	8.0	7.0	7.5	4.2
Length of ventral	5.0	5.6	4.0	3.8



REPORT ON SOME DEEP-SEA SPONGES FROM THE INDIAN  
MUSEUM COLLECTED BY THE R. I. M. S. "INVESTI-  
GATOR." PART I. HEXACTINELLIDA AND  
TETRAXONIDA (PARS).\*

*By the late PROFESSOR A. DENDY, F.R.S., completed and edited by M.  
BURTON, M.Sc., Assistant in the Department of  
Zoology, British Museum.*

It is with a very deep regret and a feeling of insufficiency that I find myself called upon to complete the task so ably begun by my friend the late Professor Dendy. I cannot let this occasion pass without expressing my deep sense of obligation to him for his ever-ready advice and help and my admiration for his powers as a tutor and his extremely thorough and careful methods of research. His death occurred at a time when he was about to commence what would probably have proved the most comprehensive and complete survey of the Porifera ever attempted and, as a consequence, his loss as a colleague is incalculable.

Prior to his death, Professor Dendy had completed the descriptions of all but the last four species contained in this report. In deference to his far greater knowledge and experience, I propose leaving the work he had completed exactly as it stood at the time that I commenced the task of completion, except in so far as the minor corrections are concerned.

Although the Sponge-fauna of the Indian Ocean has been very completely investigated, chiefly by Dendy himself, and although the number of species actually recorded for the first time in this report may be comparatively few, it is of considerable interest to be able to study the Sponge-fauna of the deeper parts of these waters. The bulk of the collection belongs to the Hexactinellida and the Astrotetragonida. The remaining groups are but poorly represented while the Calcarea and the Myxospongida are conspicuously absent.

***Euplectella* sp.**

There is in the collection a very beautiful, completely macerated skeleton of a large *Euplectella*, closely resembling the figures given by Ijima [1901, Pl. II, Fig. 9] of his *Euplectella imperialis* and by Schulze [1904, Pl. IV, Fig. 4] of his *Euplectella* (? *simplex*). The height of the specimen is 330 mm.; the diameter at the bottom is 35 mm. and at the top 60-70 mm. The almost cylindrical tube tapers very gradually from top to bottom. Root tufts and terminal sieve plate are both missing. The dictyonal framework is wonderfully regular, consisting of sub-equidistant vertical strands of soldered spicules, about 4 mm. apart

---

\*The holotypes and most of the remaining specimens will be deposited in the Indian Museum, Calcutta. By kind permission of the Director of the Zoological Survey of India, some paratypes and a few of the specimens of the better known species will be deposited in the British Museum (Natural History).

(in the middle), united by transverse hoops formed by similar strands of soldered spicules arranged at very regular intervals of about 10 mm. The transverse hoops lie inside the longitudinal bands, with which they form a series of rectangles. There is also a double system of more slender diagonal bands lying between the longitudinal and transverse bands and intersecting each other so as to form a series of diamonds. An irregular network of still more slender bands occupies the interspaces between the foregoing, except in the middle of each rectangle, which is left vacant and was doubtless the position of an aperture in the sponge wall during life.

In the complete absence of soft tissues and loose spicules it is impossible either to make an identification or to propose a new specific name.

Register No., Locality, etc., XXIII, Station 303, Arabian Sea, Lat. 20° 5' 15" N., Long. 65° 12' 13" E., 966 fathoms.

### **Farrea occa** Carter.

[For literature and synonymy *vide* Schulze (1904).]

There are a number of fragmentary specimens of *Farrea* in the collection, some of which (R. N. XI, XXXIX, LVII 1) it is impossible to identify specifically with certainty on account of their macerated condition, but they probably all belong to the same species.

R. N. IX 1, which, though very fragmentary, has the soft parts partially preserved, is undoubtedly *Farrea occa*. R. N. LIV is still more fragmentary, but again a certain amount of the soft parts is present, so that the spiculation can be studied. I find that, in this specimen, the oxyhexasters, which are very numerous, have the terminal rays longer than the main rays, but in spite of the fact that Schulze makes use of this character in distinguishing *Farrea clavigera* from *F. occa*, I cannot attribute specific importance to it, especially as the clavulæ are those of *F. occa*, the characteristic club-shaped forms of *F. clavigera* being, so far as I can make out, totally wanting.

Schulze has already reduced the numerous so-called species of this genus to seven, and it seems highly probable that a further reduction will be necessary when we have more knowledge of intermediate forms.

It is worth noting that R. N. LVII 1 was associated with a specimen of *Aphrocallistes beatrix* (R. N. LVII 2), and in one part the *Aphrocallistes* appears to have grafted itself on to the *Farrea* so as actually to form part of the same tube-wall.

Register Nos., Localities, etc., IX 1, Station 201, 296—320 fathoms; XI, Station 204, 180—217 fathoms; XXXIX, S. W. of C. Comorin, Lat. 7° 77' 30" N., Long. 76° 54' 30" E., 787 fathoms; XLIII, 4, 8 miles west of Interview Is., Andamans, 45—270 fathoms; LIV, Andamans 238—458 fathoms; LVII 1, N. Sentinel Is., Andamans, 250 fathoms.

### **Aphrocallistes beatrix** Gray [1858 B].

[For literature, synonymy and general discussion *vide* Schulze (1904).]

Schulze, in his report on the Indian Triaxonida collected by the "Investigator" (1895), distinguished three species of *Aphrocallistes*

from the Indian Ocean, viz., *A. beatrix*, Gray, *A. bocagei*, Wright (1870 B) and *A. ramosus*, Schulze (1887). These so-called species were evidently all very closely related and it is a relief to the systematist to find that in his Valdivia Report (1904), Schulze has abandoned the attempt to keep them distinct and recognises only two species of the genus, viz., *A. beatrix*, Gray, and *A. vastus*, Schulze (1887).

There are a considerable number of specimens of *Aphrocallistes beatrix* in the present collection, but the species has so often been described and figured that it is unnecessary to do more than record the localities, etc.

*Register Nos., Localities, etc.*, V 3, Station 56; IX 2, Station 201; XVIII, Station 237; XXI, Station 297; XXVI, Station 373; XLII, 1, off Port Blair, Andaman Is., 29th December 1888, 112 fathoms; LVI, Bay of Bengal, 480 fathoms; LVII 2, N. Sentinel Is., Andamans, 250 fathoms; LVIII, 7 miles S. E. by S. of Ross Is., 11th April 1888, 265 fathoms.

#### ***Hexactinella minor*, n. sp.**

There are three specimens, all from the same locality in the Andaman group, for which it seems to me desirable to propose a new specific name. They evidently belong to Carter's genus *Hexactinella* and come near to Schulze's *Hexactinella tubulosa* (1887) from Japan, but differ from that species in certain particulars concerning both external form and spiculation. The three specimens are not very unequal in size, the two larger ones measuring each about 25 mm. in maximum breadth.

The sponge appears at first sight as a reticulate plate, or lamella, some 3 or 4 mm. in thickness, with scattered, circular vents about 2 mm. in diameter, which may or may not be marginal. Closer examination shows that the structure may be interpreted as an irregular complex of laterally fused tubes with fenestrated walls about 1 mm. in thickness. The fenestrations are usually more or less elongated and about 1 mm. in width. They are separated by trabeculae of rather greater width, and they may have been closed in life by a dermal membrane, though this seems doubtful.

R. N. XLIII 3, which shows the tubular character more distinctly than the other two, has evidently been attached to some cylindrical object, from which it has been removed; a deep semi-cylindrical groove having been left in the sponge. R. N. XLVI 1, *a* and *b* are more like miniature specimens of Carter's *Hexactinella ventilabrum* (1885c), and each has a suggestion of a short stalk placed very excentrically.

The dictyonal skeleton framework closely resembles that described and figured by Schulze (1887) for *Hexactinella tubulosa*. It consists of a rather irregular network of stout bars, about 0.05 mm. in diameter, with roughened surfaces; with slender, terminally thickened spikes sometimes projecting from the nodes at the dermal and gastral surfaces. This framework grows centripetally by addition of slender-rayed hexacts on its gastral aspect. These are irregularly arranged and the junction of their rays with one another and with the older parts of the skeleton takes place in a very irregular fashion. The slender rays of these hex-

acts appear to be slightly roughened even before they join on to the main framework, but this secondary thickening seems to commence only after such junction has been effected, when it spreads from the already thickened bars first to the tips of the slender rays. The secondary thickening, therefore, affects the skeleton as a whole rather than the individual spicules. If a spicule-ray does not happen to come into

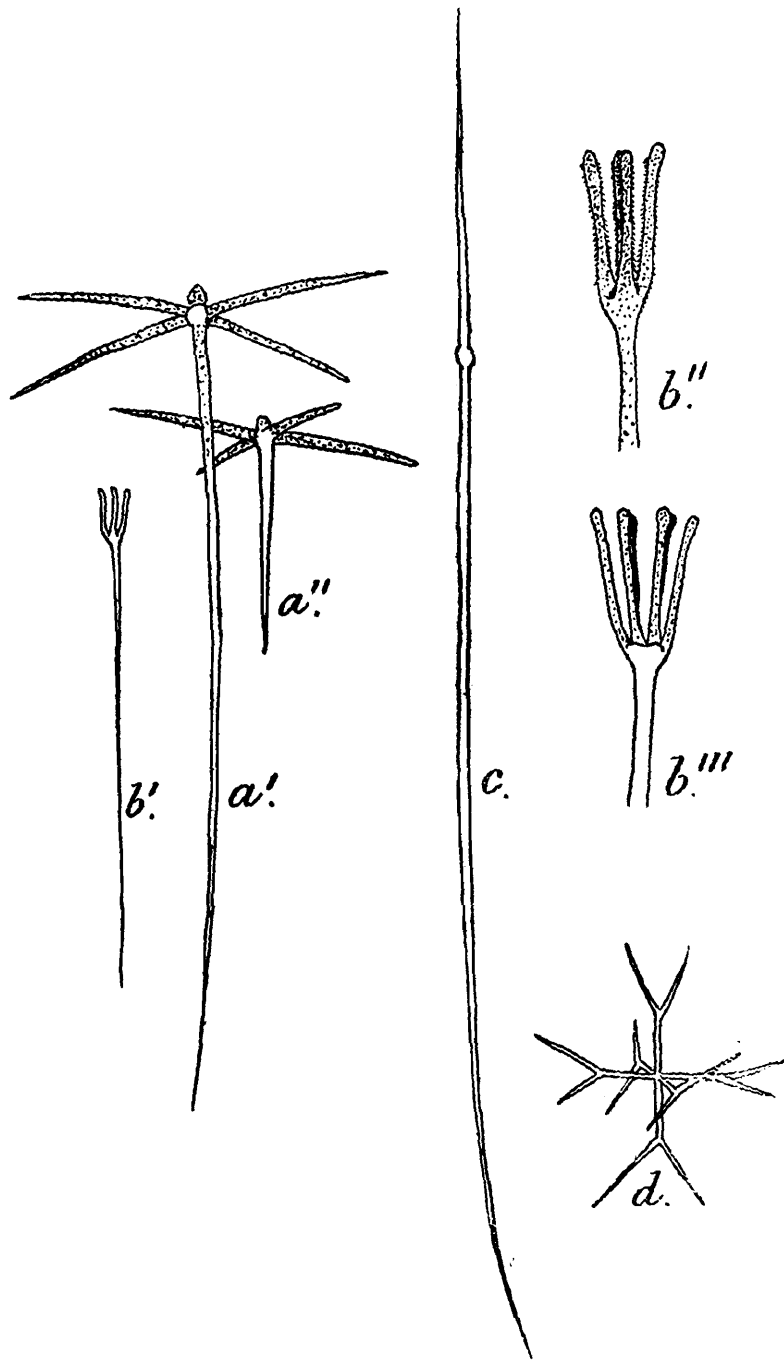

TEXT-FIG. 1.—*Hexactinella minor*, n. sp.

*a'*, *a''*. Pentacts of the dermal surface  $\times 65$ ; *b'*. Scopula  $\times 65$ ; *b''*, *b'''*. Heads of scopulae, *b''* four-pronged and *b'''* six-pronged  $\times 280$ ; *c*. Diact  $\times 280$ ; *d*. Oxyhexaster  $\times 280$ .

contact with any other part of the skeletal framework, that ray remains unthickened long after its fellows have become transformed into stout bars.

The remainder of the skeleton consists of separate spicules which may be classified as follows:—

- (1) Pentacts of the dermal surface ( $a'$ ,  $a''$ ); arranged in the usual way; with the four approximately equal rays lying tangentially; the fifth ray directed inwards, sometimes very much longer than the others, but variable; the sixth ray represented by a knob, which is sometimes quite well developed and shaped like a fir-cone, and sometimes sharply pointed. The four tangential rays and the knob are commonly roughened, the fifth ray to a less extent. These spicules vary considerably in size; when fully developed the tangential rays measure about 0.26 mm. by 0.017 mm. There appear to be no pentacts on the gastral surface.
- (2) Scopulæ ( $b'$ ,  $b''$ ,  $b'''$ ); arranged radially at both dermal and gastral surfaces; number of prongs variable, up to at least nine; prongs usually roughened and slightly knobbed terminally; shaft smooth or rough, slender, tapering to a fine point. Total length up to about 0.82 mm.
- (3) Slender diacts ( $c$ ); arranged radially, at right angles to the two surfaces; very slender; smooth; tapering gradually to a fine point at each end; sometimes with an excentrically placed, subspherical enlargement. These spicules vary in length up to about 0.5 mm. They are very abundant.
- (4) Oxyhexasters ( $d$ ); with slender primary rays each bifurcating into two secondaries; secondaries gradually and finely pointed, about equal in length to primaries; all rays quite smooth. Total diameter of spicule about 0.08 mm.

The above account of the spiculation was taken from R. N. XLVI, 1 *a*, which may be regarded as the type specimen.

This species obviously resembles Schulze's *Hexactinella tubulosa*, as already pointed out, but differs in several respects, *viz.*, (1) the tubular constituents of the sponge are much smaller and more completely fused into a plate-like whole; (2) there are no uncinates though these may perhaps be represented by the smooth diacts; (3) the number of prongs of the scopulæ ranges up to at least nine, instead of being restricted to four.

It appears to resemble more closely the Mediterranean species of *Hexactinella* described by Schulze (1900) and considered by him as possibly identical with *H. tubulosa*. It seems quite probable that this Mediterranean species, which is represented so far by very poor material, is identical with that now described from the Andaman Islands.

*Register Nos., Locality, etc.*, XLIII, 3, XLVI 1 *a* and *b*, 8 miles W. of Interview Is., Andamans, 45—270 fathoms.

#### **Pheronema sp.**

There are two small specimens of *Pheronema* from Station 56, which are so badly macerated as to be unidentifiable. Schulze's *Pheronema raphanus* (1894, 1902), however, was obtained from the Andaman Islands and these perhaps belong to that species. They were in the same tube

as the single specimen of *Hyalonema pirum*, from which they are at once distinguished by their long, laterally projecting diacts and by their somewhat larger size.

*Register No., Locality, etc.*, VI, 2, a and b, Station 56, between N. and S. Sentinel Is., Andamans, 240 fathoms.

#### **Hyalonema pirum** Schulze (1894, 1902) ?

There is a single small, piriform specimen, with a terminal vent, but without the stalk, which may perhaps be identified with Schulze's *Hyalonema pirum*, especially as both came from the neighbourhood of the Andaman Is. Schulze has already pointed out that this "species" may be a young form of *Hyalonema indicum* or some other species.

*Register No., Locality, etc.*, VI 1, Station 56, between N. and S. Sentinel Is., Andamans, 240 fathoms.

#### **Hyalonema nicobaricum** Schulze (1904).

This species, represented in the Valdivia collection by a single detached body from the Nicobar Islands, is again represented in the present collection by a similar but smaller specimen found amongst a large number of specimens of *Thenea corallophila* from S. W. of Ceylon. The specimen is much damaged and it is doubtful if any of the real outer surface remains, while the stalk has completely disappeared. The body is rather narrowly conical in shape, about 41 mm. in height, and 22 mm. in diameter across the opening of the funnel. The cavity of the funnel is fairly deep<sup>1</sup> and there is a prominent central cone projecting into it. There is no trace of a terminal sieve-membrane, though it is not impossible that one may have been present during life.

The spiculation agrees very closely with that described and figured by Schulze for the type specimen, but the teeth of the large amphidiscs are less broadly rounded off at the free end than he represents them, and in this respect they approach those of the closely related *Hyalonema schmidti* Schulze (1899) from the east coast of America, though not so sharp as the latter.

*Register No., Locality, etc.*, XXIV 40, Station 333, Lat. 6° 31' N., Long. 79° 38' 45" E., S. W. of Ceylon, 401 fathoms.

#### Genus **Astroplakina** n. gen.

Plakinidæ with diact, triact, tetract and polyact spicules, the larger ones usually smooth, the smaller forming oxy- or strongyl-asters with roughened rays.

This genus forms a most interesting link between the Homosclerophora (Plakinidæ) and Astrotetaxonida and completely justifies my derivation of the asters of the latter group from the polyacts of the former.

It also throws considerable light upon the systematic position of Sollas's genus *Calthropella*, which that author includes amongst the Pachastrellidæ, in spite of the anomaly afforded by the presence of

---

<sup>1</sup> It is occupied by a small Ophiuroid.

euasters. We may now derive *Calthropella* from the Plakinidæ through *Asioplakina* and its lack of streptasters and possession of euasters is at once explained.

#### ***Astroplakina stelligera* n. sp.**

This very interesting species is represented by a thin, white crust growing upon the outer surface of the smaller of the two specimens of *Taprobane herdmani* Dendy. Unfortunately it has been dried and nothing can be said of the canal system or histology, but the spiculation of the sponge leaves no doubt as to its being a Plakinid, and it seems to come very near to the genera *Plakortis* and *Dercitopsis*, though sufficiently different from any hitherto known species to warrant generic separation.

I have already pointed out (1921A) the importance of the genus *Dercitopsis* as indicating the starting point in the evolution of the tetraxonid spicule and shown how, in *Dercitopsis minor*, meristic variation in the number of rays leads to the formation of triacts, diacts and pentacts, as well as tetracts, while at the same time increase in size of the diacts points to the future distinction between mega- and microscleres. The pentact spicules, however, were only very rarely met within *D. minor*.

In *Astroplakina stelligera* we find a much greater range of variation. Not only are pentacts abundant, but the number of rays may be increased up to at least eight, while at the same time the whole spicule diminishes in size and the rays tend to become more and more roughened by small spines, so that the final stage is a typical oxy- or strongylaster with minutely spined rays, such as occurs so commonly amongst the Stellettidæ. All gradations seem to exist between the different sizes of spicules and it is only possible to classify them in accordance with the number of rays. My preparations have been made merely by teasing small fragments of the sponge and show no definite skeleton arrangement.

*Spicules*:—(1) Diacts (*a—c*); fusiform, sharply pointed at each end, sometimes with a more or less distinct enlargement in the middle (*a, b*), sometimes with a few small spines near the apices (*a*). There are also numerous much larger diacts, taking the form of typical oxea, many, if not all, of which belong to the sponge (*Taprobane herdmani*) upon which the *Astroplakina* is growing. Owing to the commingling of the spiculation of the two species it is impossible to say to what size the diacts of *Astroplakina stelligera* may attain. The spicule marked *b* in Fig. 2, measures 0.063 by 0.006 mm. and certainly belongs to the *Astroplakina*, as does *a*, but *c*, which is about the same length but rather more slender than *b*, may belong to the *Taprobane*, though much smaller than most of the oxea of that species.

(2) Triacts (*d, e, f, g*); regular (*d*) or irregular (*e, f*); rays usually sharp-pointed, smooth in the larger forms (*d*), roughened towards the apices in the smaller (*g*), ranging from about 0.03 down to about 0.01 mm. in length.

(3) Tetracts (*h, j, k, l*); regular (*h, j*) or irregular (*k, l*); rays ranging from smooth and sharply pointed (*h, k*) to roughened at the apices and

bluntly pointed (*l*), and from about 0.021 down to about 0.0063 mm. in length.

(4) Pentacts (*m*, *n*, *o*); ranging from forms with almost or quite smooth rays about 0.017 mm. in length, to minute asters (*o*) with blunted and distinctly roughened rays, the whole spicule only about 0.01 mm. in diameter.

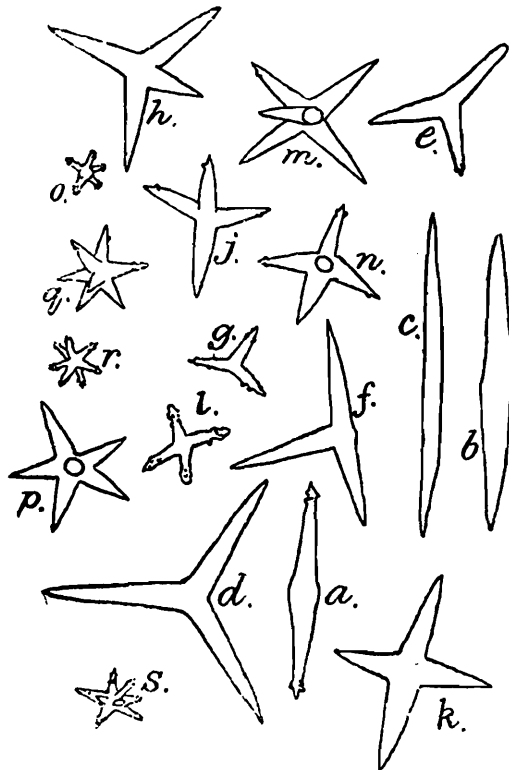

TEXT-FIG. 2.—*Astroplakina stelligera*, n. sp.

*a—c*. Diacts; *d—g*. Triacts; *h—l*. Tetraacts; *m—o*. Pentacts; *p*. Hexacts; *q, r*. Heptaacts; *s*. Octacts.

All figures are magnified 475 times.

(5) Hexacts (*p*); rare, ranging from forms with smooth, medium-sized, sharp-pointed rays, to small asters with rays terminally roughened.

(6) Heptaacts (*q*, *r*); rare, only observed as oxyasters with terminally roughened rays.

(7) Octacts (*s*); rare, only observed as an oxyaster with terminally roughened rays.

*Register No.*, *Locality, etc.*, XXXIII, *a*, Station 535, Mergui Archipelago, 65 fathoms.

### *Thenia corallophila*, n. sp.

There are in the collection between thirty and forty specimens of this species, all from the same locality. Many of them are still attached to the broken branches of a dead Madreporarian coral (apparently an Ocutinid) from which the remainder have probably been removed. There is no sign of a root tuft, the attachment to the coral being by slight adhesion. There is usually a single deep poral recess, lined by a fine sieve-membrane and overhung by a broad spicular fringe, and a single oscular recess nearly diametrically opposite to the poral recess and more or less surrounded by a broad spicular fringe. The oscular recess usually shows a number of relatively large vents in its floor but

occasionally exhibits a fine sieve-membrane like that of the poral recess. The poral recess may extend nearly half way round the equator of the sponge (R. N. XXIV 6). In one case (R. N. XXIV 2) there are three quite separate recesses, each lined by a fine sieve-membrane and each surrounded by a spicular fringe, so that it is impossible to tell which may be oscular and which poral. The surface between the recesses is coarsely hispid but the projecting ends of the spicules are practically all broken off and there is a good deal of sand (chiefly Foraminifera) mingled with their remains. A typical specimen (R. N. XXIV 1) measures about 35—40 mm. in diameter. The colour in spirit is light brown. The arrangement of the skeleton is typical. The large dichotriænes are placed radially, with their cladi extended at or near the surface. Closely associated with their stout shafts are the much more slender shafts of the anatriænes whose cladomes usually project far beyond the surface. Long oxea, stout and slender, occur in abundance, but it is difficult to determine their typical position in the sponge. The oscular and poral fringes consist chiefly of stout mesotriænes but there seem to be a few long oxea amongst them. Great numbers of centrotylote microxea are scattered through the ground-substance in the interior of the sponge, along with the other microscleres.

*Spicules*:—(1) Dichotriænes (*a*, *a'*, *a''*); secondary cladi typically much longer than the primaries and gradually sharp-pointed (*a*), but often shortened and knobbed at the extremity (*a'*, *a''*); shaft ranging from gradually and sharply pointed (*a'*) to distinctly knobbed (*a''*). These spicules are of very large size; the cladome may measure as much as 2.46 mm. across with the shaft about 5.8 mm. in length and 0.1 mm. in diameter at the base.

(2) Plagiotriænes (*b*); large and stout, with gradually and sharply pointed shaft and cladi; characteristic of the basal portion of the oscular and poral fringes; *e.g.*, shaft 3.6 mm. by 0.1 mm., with cladi about 0.6 mm. by 0.08 mm. Sometimes the cladi are directed forwards to such an extent that the spicule might be regarded as a protriæne.

(3) Anatriænes (*c*, *c'*, *d*); usually with large cladome, with long, narrow, sharply recurved and gradually and sharply pointed cladi; shaft usually rounded off terminally, but sometimes drawn out into a long, slender thread, sharply pointed at the end. In a typical example, with long-drawn-out shaft, the cladi measured about 0.017 mm. in length and the shaft was about 6.8 mm. long by 0.02 mm. in diameter at the proximal end. There are also a few anatriænes with very small cladomes with short but sharply pointed cladi (*d*). The two forms are connected by intermediates.

(4) Mesotriænes (*e*); long, stout, sharply pointed at each end; the three cladi well developed, gradually and finely pointed, sharply turned forwards, only about half as long as the apical continuation of the shaft. Shaft broadest in the middle and tapering gradually to each end, about 8.5 mm. by 0.04 mm., with cladi about 0.275 mm. long. In the poral fringe they may be much longer, up to 17 mm.

(5) Oxea (*f*); large and stout, symmetrical or asymmetrical, fairly gradually and sharply pointed, measuring, *e.g.*, about 6.8 mm. by 0.068 mm.

(6) Oxea ; long and slender, gradually sharp-pointed at each end ; measuring, *e.g.*, 4.5 mm. by 0.017 mm. (R. N. XXIV, 7 contains a number of long, slender spicules, sharply pointed at one end but with a well-developed knob at the other, and I have also seen one with a well-developed knob at each end. I think these are most probably abnormal derivatives of the slender oxea. Whether or not they occur in other specimens I am uncertain, but knobbed fragments occur in boiled out preparations of R. N. XXIV, 1 which are almost certainly of the same nature.)

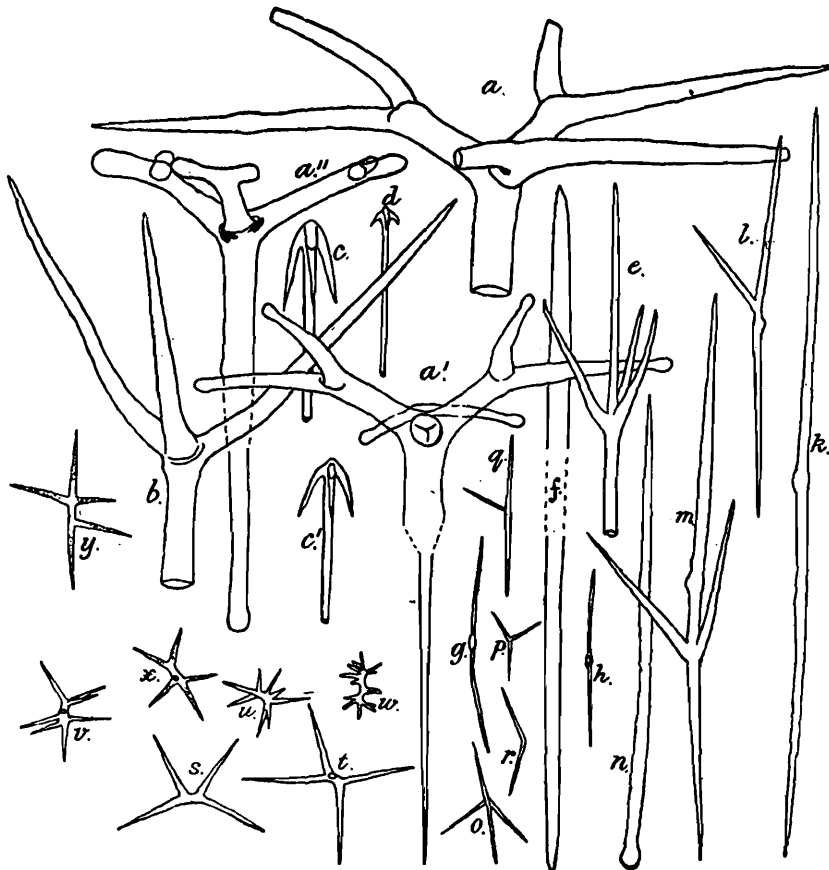

TEXT-FIG. 3.—*Thenea corallophila*, n. sp.

*a, a', a''*. Dichotriænes  $\times 39$  ; *b*. Plagiotriænes  $\times 39$  ; *c, c', d*. Anatriænes  $\times 39$  ; *e*. Mesotriænes  $\times 39$  ; *f*. Oxea  $\times 39$  ; *g, h*. Microoxea  $\times 39$  ; *k-m*. Microoxea  $\times 168$  , *n*. Tylotemonact  $\times 168$  ; *p, q, o*. Triacts and derivatives  $\times 39$  ; *r*. Angulate diact,  $\times 39$  ; *s-y*. Streptasters or dichotriacts  $\times 270$ .

(7) Microoxea (*g, h, k, l, m*) ; centrotylote ; straight, curved or angulate ; tapering gradually from the central inflation to each finely pointed extremity ; surface slightly uneven ; size usually about 0.46 by 0.01 mm. (at the central inflation), but very variable and up to at least 0.64 by 0.016 mm. These spicules are doubtless to be regarded as diact derivatives of an original triact, or possibly tetract form. They occasionally exhibit one or two adventitious branches (*l, m*), which are evidently of a secondary nature and suggest a possible mode of origin for the so-called mesotriænes. Very rarely a tylote monact reduction form of the microxeote occurs (*n*). The microoxea pass into strongly angulate diacts (*r*), from which they differ in having the angle more or less straightened out.

(8) Triacts ( $p, q, o$ ) of the same order of magnitude as the microxea, but rare and variable; occasionally tetract? ( $o$ ) or polyact?

(9) Dichotriacts (Streptasters) ( $s, t, u, v, w, x, y$ ); very variable in form and size; ranging from comparatively large plesiasters with few rays ( $s, t$ ) through metasters ( $u, v$ ), to small spirasters ( $w$ ); with abnormal forms such as  $x$  and  $y$ . The plesiasters measure about 0.056 mm. and the spirasters about 0.024 mm. in longest total diameter. The rays may be slightly roughened. The study of this and the following species has thrown considerable light on the true nature of these so-called streptasters, the discussion of which must be postponed until the other species in question has been described.

This species exhibits a combination of the characters of two other species from the Indian Ocean described by Lendenfeld (1906) in his Report on the Tetraxonia of the Valdivia Expedition, having the microxea characteristic of *Thenea centrotylota* and the mesotriænes of *T. mesotriæna*, while there is little, if anything, that is distinctive about its external form.

*Register Nos., Locality, etc., XXIV, 1—7, etc., Station 333, Lat. 6° 31' N., Long. 79° 38' 45" E., S. W. of Ceylon 401 fathoms.*

#### ***Thenea andamanensis* n. sp.**

This species is represented by two good specimens, closely resembling one another and from the same Station. In both the upper surface is strongly flattened, the lower less so. In one (R. N. XV, 1) there are indications of a root tuft in the form of a few vertically descending columns of spicules broken-off short. In each there is a deep poral groove or recess extending half way round the sponge on or just above the equator and overhung by a spicular fringe in which the bases of the spicules are imbedded in a thin extension of the upper surface, while the projecting ends are nearly all broken off. This groove is lined, as usual, by the pore-bearing membrane and its lower margin is without a well-developed spicular fringe. Opposite to this groove and also on or just above the equator of the sponge, is a large, oval oscular recess, also lined by a cribriform membrane and overhung by a spicular fringe, but without such a fringe at its lower margin. The maximum diameter of each specimen is about 31 mm. The surface is coarsely but only slightly hispid. The colour is spirit in light greyish brown.

The skeleton is arranged as usual.

*Spicules*:—(1) Dichotriænes (Pl. 3, Fig. 1, *a*); of the usual type, with short primary cladi and long, slender, gradually sharp-pointed secondaries; shaft gradually tapering to its very slender but bluntly pointed apex. In a typical example the cladome measures about 2.4 mm. across and the shaft about 4.25 mm. in length by 0.085 mm. in diameter at the base. I have found no knobbed forms of these spicules, such as occur in *Thenea corallophila*.

(2) Protriænes (*b, c*); large and stout; cladi usually strongly turned forwards (*b*), more rarely approaching the plagiotriæne condition (*c*); the cladi are as a rule gradually and fairly sharply pointed, but sometimes knobbed; the shaft usually tapers gradually away to a very slender apical portion which ends bluntly, but it may be greatly abbre-

viated and terminate in a large knob; in a typical example the shaft measures about 6.2 by 0.085 mm. (at the base), and the cladi about 0.8 by 0.068 mm. These spicules are abundant in the basal portions of the oscular and poral fringes. They are evidently homologous with the large "plagiotriænes" of *Thenea corallophila*.

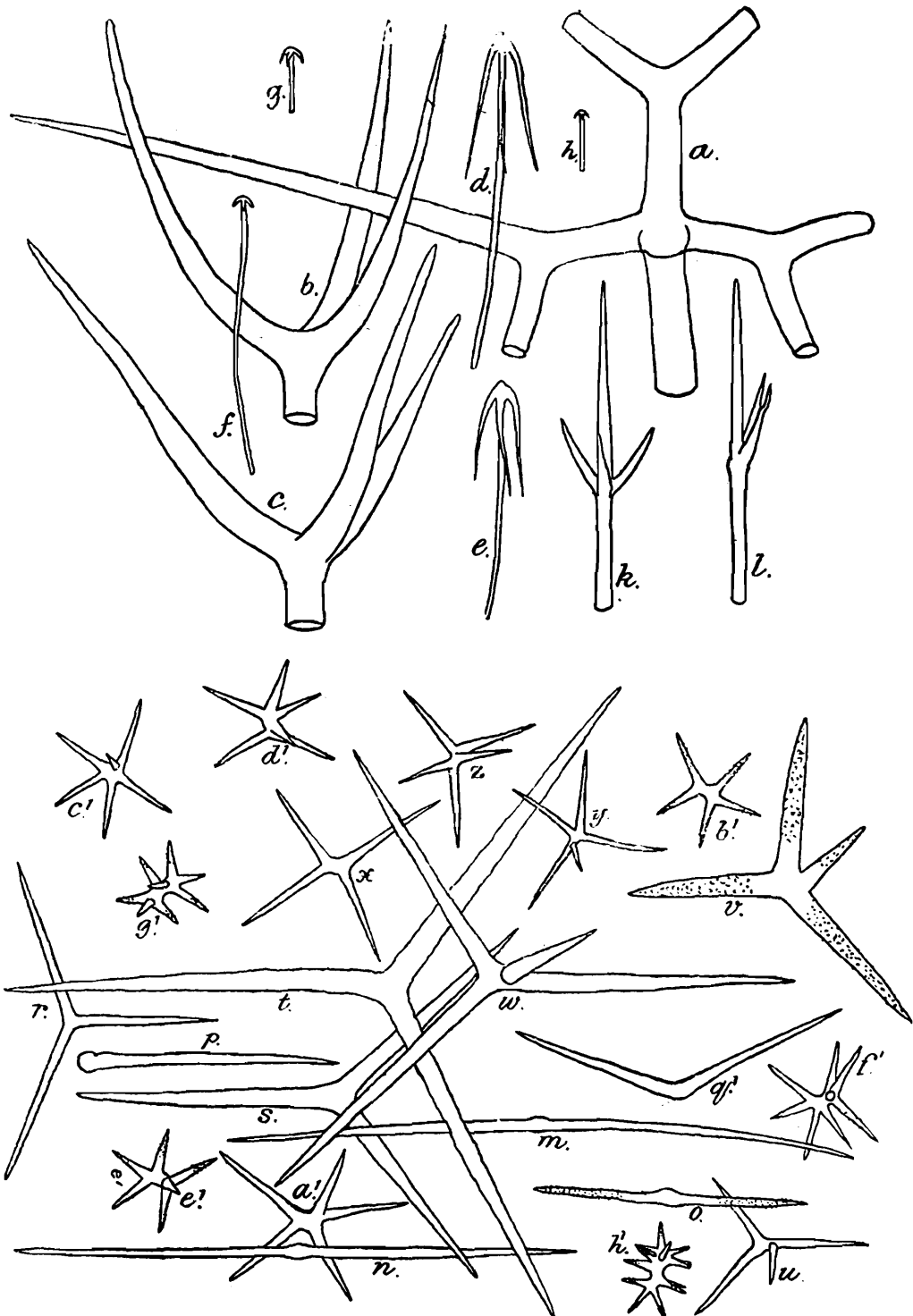

TEXT-FIG. 4.—*Thenea andamanensis*, n. sp.

a. Dichotriænes  $\times 52$ ; b, c. Protiaenes  $\times 52$ ; d, e. Large anatriænes  $\times 52$ ; f.—h. Small anatriænes  $\times 52$ ; k. Mesotriænes  $\times 52$ ; m.—o. Microzoæ  $\times 360$ ; r—t. Triacts  $\times 360$ ; u—z and a'—g'  $\times 360$ .

(3) Large anatriænes (d, e); with very long, slender, finely pointed and sharply recurved rays, running back almost parallel with the shaft,

and measuring, say, about 0.3 by 0.013 mm. The shaft is long and very slender, but I have never seen it unbroken so can say nothing of its mode of termination nor exact length, though I have measured it up to nearly 8 mm.

These spicules are distinctly scarce.

(4) Small anatriænes (*f, g, h*); with short, slender, bluntly ended shaft and very small, sharp cladi. The cladi are often reduced in number and the entire cladome may be represented by a mere knob. These spicules are abundant on the upper surface of the sponge, from which the cladomes project freely. They appear to form quite a distinct category from the large anatriænes and there are few, if any, intermediates. In a typical example the shaft measures about 0.6 by 0.009 mm. and the cladome about 0.05 mm. across.

(5) Mesotriænes (*k*); often reduced to mesodiænes (*l*); of large size; apical prolongation of shaft 2—3 times as long as the cladi; ends of shaft and cladi gradually and sharply pointed. These spicules are probably most abundant in the oscular and poral fringes, but they are nearly all broken short. A typical example measures about 8.0 by 0.034 mm., with cladi about 0.17 mm. long. Probably much larger examples occur in the fringes.

(6) Large, stout oxea; gradually and fairly sharply pointed at each end; measuring, say, about 7.6 by 0.068 mm. There are also some long and slender oxea, but it is difficult to find them intact, and I doubt whether they can be regarded as belonging to a distinct category.

(7) Microxea (*m, n, o*); centrotylote; straight, curved or angulate; tapering gradually from the central inflation to each finely pointed extremity; surface very slightly uneven; occasionally minutely spined (*o*); size usually about 0.16 by 0.005 mm. (central inflation) seldom more. Very rarely a tylote monact reduction form (*p*) occurs. The microxea pass into strongly angulate diacts (*q*), from which they differ in having the angle more or less straightened out.

(8) Triacts (*r, s, t*); with long, slender, gradually sharp-pointed rays, nearly equal in length and more or less in one plane, and rather variable angles. Size very variable; in a typical case the rays measure about 0.092 by 0.006 mm.

(9) Dichotriacts (streptasters) (*u, v, w, x, y, z, a', b', c', d', e', f', g'*); very variable in form and size, ranging from comparatively large plesasters (*u, v, w, x, y, z, a', b'*) with four or five rays; through metastasters (*c', d', e', f', g'*) with six to eight rays, to small spirasters (*h'*) with perhaps twelve or more rays and measuring only about 0.028 mm. in maximum diameter. The rays of these spicules may be minutely spined.

This species is evidently closely related to *Thenea corallophila*, but appears to be sufficiently distinct to merit recognition. Amongst the differentiating characters the chief seem to be the presence of a root-tuft, the presence of the minute, short-shafted surface anatriænes, the much greater abundance of the larger triacts and dichotriacts and the smaller size of the microxea.

*Register Nos., Locality, etc.*, XV, 1, 2, Station 234, Lat. 13° 15' 30" N., Long. 93° 26' E., Andaman Sea, 498 fathoms.

Genus **Pœcillastra**, Sollas.

Sponge lamellar, with inhalant and exhalant surfaces; not corticate. Megascleres oxea (and abnormal derivatives), calthrops and triænes of various kinds (usually short-shafted and often very irregular). Microscleres streptasters (plesiasters to spirasters) and sometimes microxea.

I have on a former occasion (1916c) followed Lendenfeld (1903) in merging Sollas's genus *Pœcillastra* in *Pachastrella*. Further experience has convinced me that Sollas was right in separating the two. The chief distinctions lie in the plate-like form of *Pœcillastra*, with its inhalant and exhalant surfaces, and in the presence in *Pachastrella* of characteristic microrhabds which are absent in *Pœcillastra*.

**Pœcillastra tenuilaminaris** Sollas.

[For Literature and Synonymy *vide* Dendy (1916c).]

There are three specimens in the collection which agree very closely with Sollas's original type except that the metasters give place to spirasters at the surface of the sponge. This fact seems to justify Lendenfeld's [1903] identification of *P. tenuilaminaris* with *P. crassiuscula* Sollas, and indeed it is probable that several of the species of "*Pœcillastra*" described by Sollas will have to be united. The thin plate-like form of the present specimens, however, is perhaps of no less specific significance than the very shadowy distinction between metasters and spirasters, and I propose to retain the name *tenuilaminaris* for the present.

The best specimen (R. N. XXXII, 6) is a much folded and to some extent anastomosing lamina; the plate itself only about 2—3 mm. in thickness, but the entire specimen, even in its present evidently reduced condition, measuring about 40 by 36 by 20 mm.

*Previously known distribution*; Japanese Seas (Sollas, Leibold); Amirante, Indian Ocean (Dendy).

*Register Nos., Localities, etc.*, XXXI, 6, Station 532, Mergui Archipelago, Lat. 12° 15' 20" N., Long. 97° 10' 10" E., 62 fathoms; XXXII, 6, Station 535, Mergui Archipelago, Lat. 13° 4' 30" N., Long. 96° 44' E., 65 fathoms; XLVI, 4, 8 miles west of Interview Is., Andamans, 45—270 fathoms.

**Pœcillastra eccentrica**, n. sp.

This species is represented, in the first place, by parts of a single specimen (R. N. V 1), broken, apparently in the dredge. The habit is remarkably *Phakellia*-like. The largest piece is a thin, almost flat plate, about 3 or 4 mm. thick, with broadly rounded, slightly indented margin of about the same thickness and without marginal vents. It measures about 43 by 25 mm. superficially. The next largest fragment is squarish, about 17 mm. each way, and attached to a calcareous organism of doubtful nature which probably formed the support of the entire sponge. The two surfaces are not very different, but one is rather smoother than the other and more distinctly marked with numerous small, rounded, closely set areas, each only about 0.5 mm. in diameter. These areas mark

the ends of narrow canals which seem to run through from surface to surface exactly as in *Phakellia*. Remains of a delicate, minutely reticulate, probably pore-bearing dermal membrane, closing the ends of these canals, are still visible. Similar minute, probably pore-bearing areas are recognisable on the other side also, but it is impossible to say which side was inhalant and which exhalant. The texture of the sponge is friable, crumb-of-bread-like, but towards the margin it tends to become radially fibrous in places owing to the presence of bundles of long oxea. Both surfaces, and also the margin, are slightly hispid from the projection of the ends of large spicules. The colour in spirit is light yellowish brown.

A second specimen (R. N. XLIX) is a plate-like fragment measuring about 22 by 14 mm. and about 2 mm. thick. The remainder of the description is taken from R. N. V 1.

There is no cortex but only a thin dermal membrane. The mesogloea is gelatinous-looking and transparent, though coarsely granular on account of the numerous cells and nuclei irregularly scattered through it.

The canal system is lacunar and the flagellate chambers are subspherical and measure up to about 0.04 mm. in diameter; but they are often much smaller, probably owing to contraction. Their openings have not been made out but they are almost certainly eurypylous.

The skeleton is very confused and irregular, but it is easy to make out, in carefully cut sections, that the large triænes typically have their cladi extended paratangentially, at or near the surface, while the calthrops are characteristic of the interior, and the oxea tend to be directed towards the surface, singly or in bundles. This arrangement is especially distinct at the margin of the sponge-plate, where the triænes are most abundantly developed. Here also one finds, very irregularly arranged, loose bundles of very long and slender oxea, much more slender than the ordinary forms.

*Spicules.*—(1) Calthrops (*a—c*); regular or irregular; rays straight or bent, sometimes reduced to rounded stumps, rarely forked, measuring up to about 1.0 by 0.076 mm.

(2) Triænes (*d—l*); extremely variable in size and form; long or short-shafted, the long-shafted ones smaller; rays often reduced to rounded stumps, sometimes forked; cladi sometimes recurved; ranging in size up to about the same as the calthrops. Abnormalities such as a mesodiæne ( ) and a plagiomonæne (*m*), occasionally occur.

(3) Oxea (*o, p*); fully grown specimens measure up to about 4.2 by 0.055 mm.; they are more or less crooked and gradually and sharply pointed at each end. These are the typical and most abundant oxea, but from these we get a range of sizes down to about 0.42 by 0.013 mm. There are also the very long and much more slender oxea referred to in the description of the skeleton but these always seem to be broken off at one or both ends, so that it is impossible to obtain measurements of the length.

(4) Styli and Tylostyli (*q*), evidently abnormal derivatives of the large oxea, and only occasionally met with.

(5) Amphitylote (*r*); another abnormal derivative of the large-oxeote, only once observed.

(6) Plesiasters, passing into spirasters (s—z). In the plesiaster (s—v) the rays are long, slender, gradually and sharply pointed; in the spiras-

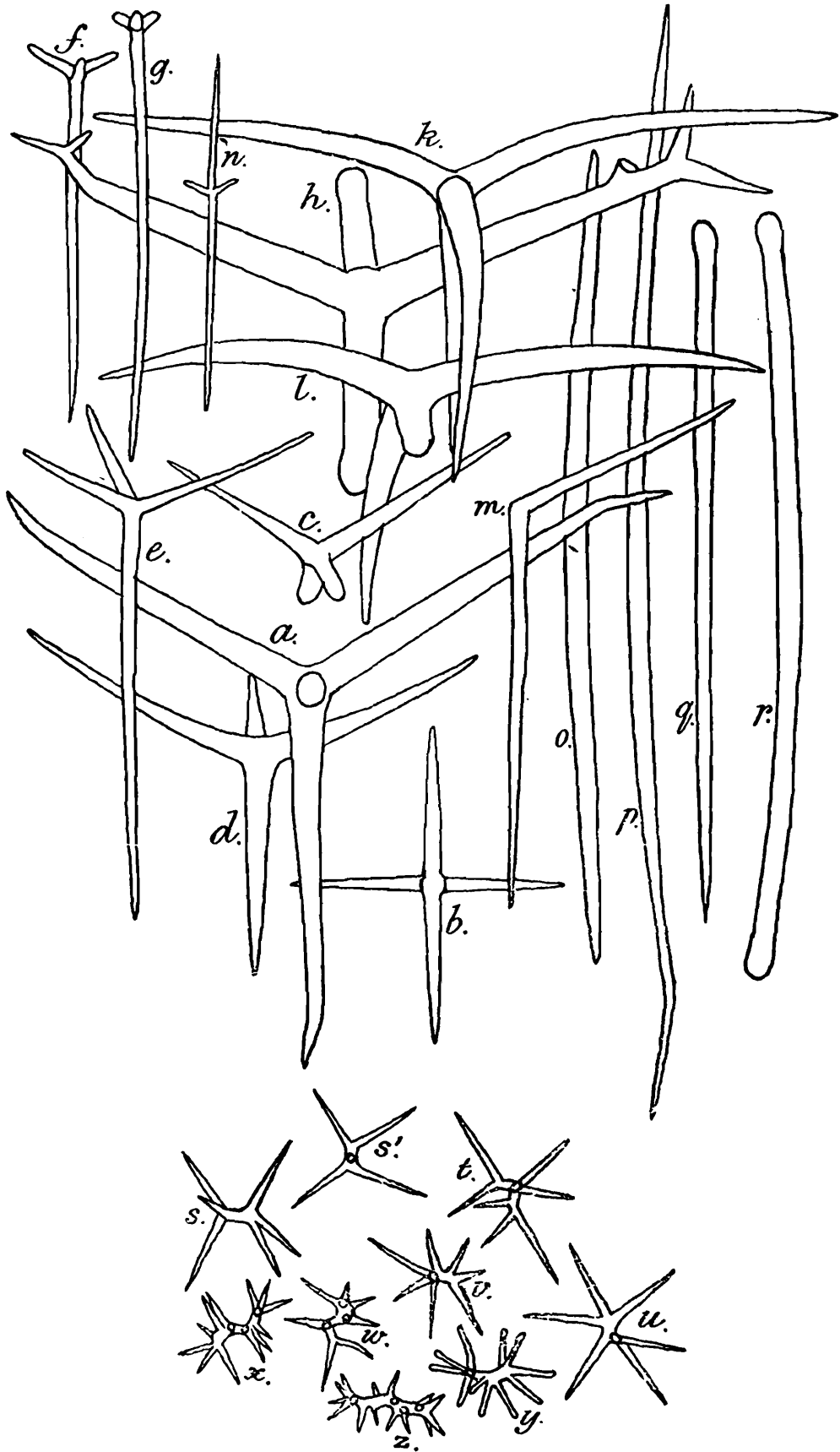

TEXT-FIG. 5.—*Pæcillastra eccentrica*. n. sp. a—c. Calthrops  $\times 50$ ; d—l. Triænes  $\times 50$ ; o—p. Oxea  $\times 50$ ; q. Styli and tylostyli  $\times 50$ ; r. Amphitylote  $\times 50$ ; s—z. Plesiasters passing to spirasters  $\times 450$ .

ters ( $w-z$ ) the rays are shorter and more numerous and may be truncated, or even slightly tylote. The plesiasters have a maximum total diameter of about 0.023 mm.; the spirasters are decidedly smaller.

This species differs from all other species of the genus known to me in the absence of the very characteristic microxea, unless, indeed, the smallest oxea observed (0.42 by 0.013 mm.) are to be regarded as such. These small oxea, however, are comparatively rare and do not exhibit any roughening of the surface.

*Register Nos., Localities, etc., XLIX, Andamans, 130—250 fathoms; V, 1, Station 56, between N. and S. Sentinel Is., Andamans, 220—240 fathoms.*

### *Stelletta trichotriæna*, n. sp.

The sponge is spherical, or nearly so, the specimens varying in size from that of an ordinary pea to about 25 mm. in diameter. The surface appears characteristically smooth and naked to the eye, but under a lens looks as if it had been thickly peppered over with small dark specks. These specks are the optical sections of the shafts of the large dichotriænes, lying in the centres of the cladomes. They only appear dark when viewed along the axis of the shaft. The surface is characteristically harsh to the touch, but not visibly hispid. There are no visible openings that can be regarded as natural, but the sponge very readily splits in a radial direction. The texture is compact and hard, the colour in spirit pale greyish yellow.

The following description of the anatomy is taken from the largest specimen (R. N. XXVII, 1), which may be regarded as the type.

The ectosome is about 1.7 mm. thick. It is composed of a thin outer and a very thick inner layer, separated by a very thin and ill-defined fibrous layer. The outer layer, about 0.17 mm. thick, is little more than a system of radially arranged membranes separating the irregular sub-dermal cavities, and is bounded externally by the thin, pore-bearing dermal membrane supported by the cladomes of the dichotriænes. The inner layer, about 1.5 mm. in diameter, is collenchymatous, consisting of a gelatinous matrix containing numerous stellate cells, but it is reduced almost to a network by the very strongly developed system of large ectosomal canals, partially subdivided by numerous sphincter membranes. The choanosome contains similar large sphinctrate canals, arranged more or less radially.

The arrangement of the skeleton is perfectly typical. It consists of dense bundles of triænes and oxea radiating from the centre of the sponge to the surface. Nearly all the triænes have their cladomes either actually at or just beneath the surface, but those of the slender protriænes commonly project freely, though they are now nearly all broken off short, so that the surface is no longer hispid. The larger anatriænes are only moderately numerous and their cladomes lie just below the thin outer layer of the ectosome. The thin, hair-like anatriænes (trichotriænes) are so slender, and their cladomes are so minute, that they are quite inconspicuous even under moderately high powers of the microscope. In thin radial sections they may be seen running in wisps through the ectosome, with their cladomes lying near the surface.

*Spicules*.—(1) Dichotriænes (Text-fig. 6 *a*); with very long, straight or slightly curved shaft, tapering very gradually to a very slender apex and characteristically constricted just beneath the cladome. Primary cladi short, stout, forwardly directed; secondaries very variable, even in the same individual spicule; usually about the same length as the primaries, conical and more or less sharply pointed, but may be longer

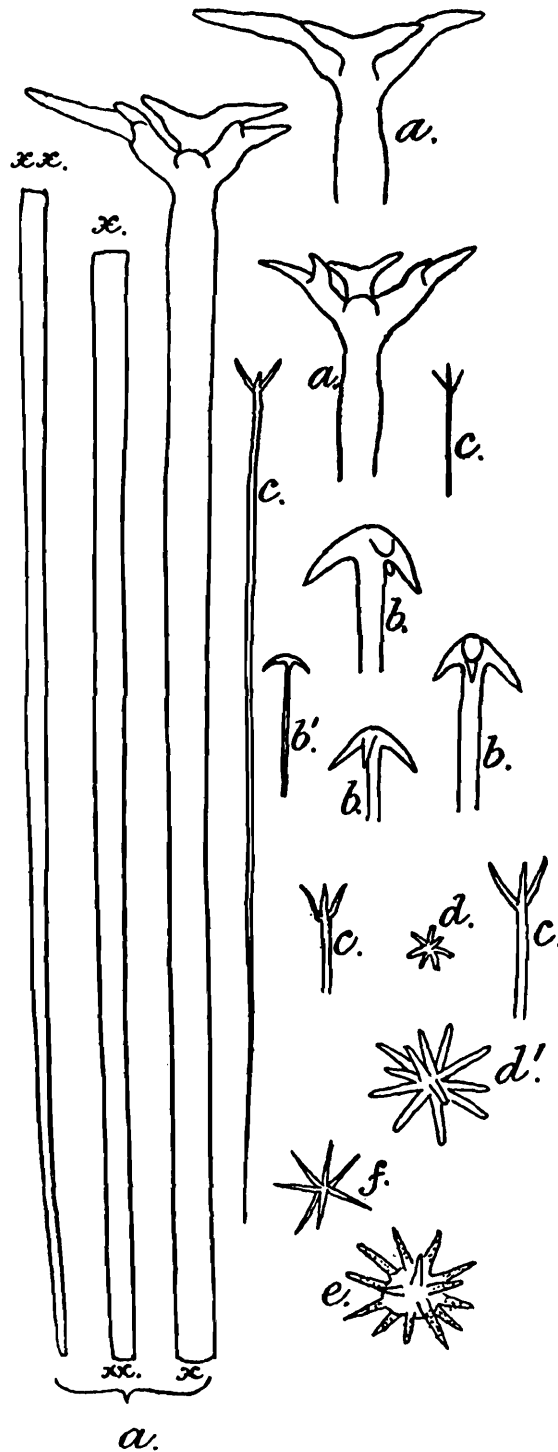

TEXT-FIG. 6.—*Stelletta trichotriæna* n. sp. *a.* Dichotriænes  $\times 65$ ; *b.* Anatriænes  $\times 65$ ; *c.* Protriænes  $\times 65$ ; *d.* Minute strongylasters  $\times 620$ ; *e.* Sphæroxyasters  $\times 620$ ; *f.* Oxyasters  $\times 620$ .

or shorter, rounded off at the end or reduced to mere knobs, more or less obsolete. A well-developed specimen has a shaft 6.6 mm. in length

by 0.068 mm. in diameter, just below the constriction, and a cladome only about 0.44 mm. across.

(2) Anatriænes :—

(a) of ordinary form and size (b) ; with stout fairly sharply recurved, sharply pointed cladi and long, slender shafts tapering very gradually to hair-like fineness. A typical example measures about 8.5 mm. in length, with the cladome 0.1 mm. across. Intermediate sizes (b') between this and the trichotriænes occur.

(b) Trichotriænes ; with very long and excessively slender shaft and very minute cladome, only about 0.004 mm. in diameter, or even smaller, sometimes reduced to a minute knob. In boiled out preparations these spicules may appear, even under a high power of the microscope, as a densely tangled mat of fine hairs.

(3) Protriænes (c) ; with long, slender shaft, tapering gradually to a finely pointed extremity, and three short, forwardly directed cladi. The shaft may measure about 5.4 by 0.017 mm. and the cladi about 0.085 mm. in length.

(4) Oxeæ. Straight or nearly so and gradually and sharply pointed at each end ; measuring about 5.0 by 0.068 mm.

(5) Minute stronglylasters (d) ; characteristic of the dermal membrane, where they are very abundant ; with about ten or twelve short truncated rays ; total diameter about 0.006 mm. These pass through larger, many rayed stronglylasters (d') into (6).

(6) Sphæroxyasters (e) ; with distinct centrum and minutely roughened, sharply pointed rays ; total diameter about 0.02 mm. These are rare. I have found them near the junction of the outer and inner layers of the ectosome.

(7) Oxyasters (i) ; without centrum ; with comparatively few, fairly long, slender, tapering, sharply pointed rays. Smaller than (6) ; measuring up to about 0.016 mm. in diameter. These occur in the inner portion of the ectosome and in the choanosome, but they are not abundant.

This species evidently comes very close indeed to Thiele's *S'elletta validissima* from Japan (1898). The agreement in spiculation is indeed remarkable. Both species have the characteristic trichotriænes but the sphæroxyasters are not mentioned for the Japanese sponge, though it seems very probable that they might be discovered by further search. A much more striking difference seems to be the presence, in *S. validissima* of a thick investment of foreign matter entangled in the projecting ends of protriænes, but this seems to be easily stripped off and then the sponge apparently resembles our species in external appearance. It may be necessary to unite the two species when further evidence is forthcoming.

*Register Nos., Locality, etc., XXVII, 1—4, Station 385, Arabian Sea, Lat. 16° 40' N., Long. 74° 22' E., 630 fathoms ; XLV, Andamans, 271 fathoms.*

**Stelletta longicladus**, n. sp.

The single specimen is irregularly ovoid in shape, about 14 mm. in height by 10 mm. in transverse diameter. The surface is for the most part smooth, but slightly hispid in places, especially at one end, where the hispidity may possibly represent the remains of a root-tuft. The other (? upper) end is somewhat narrower and bears a small aperture which may represent a vent, but this is doubtful. The texture is firm and compact; the colour in spirit light brown.

The ectosome is about 0.76 mm. thick, extremely cavernous, with little if any fibrous tissue. The skeleton is typical, consisting of radially arranged bundles of triænes and oxea; not very dense. The cladomes of the large dichotriænes are spread out just beneath the dermal membrane, roofing over the large ectosomal cavities. The cladomes of a few large anatriænes lie at the same level, while hair-like trichotriænes project here and there from the surface.

*Spicules*.—(1) Dichotriænes (*a*, *a'*); with long and rather slender shaft, tapering gradually to a narrow but blunt apex; primary cladi short, secondaries very long and rather slender, gradually and sharply pointed; bent back from the forwardly turned primaries so as to lie in a plane at right angles to that of the shaft. In a typical example the shaft measures about 2.4 by 0.04 mm.; the primary cladi about 0.12 by 0.034 mm., and the secondaries up to 0.42 mm. in length, being more or less unequal among themselves.

(2) Anatriænes (*a*); of ordinary form and size (*b*); with rather short stout, sharply pointed cladi, and long, slender shaft diminishing in size from the cladome to hair-like dimensions but gradually enlarging again towards the apex, which is bluntly rounded off. All the specimens in my boiled out preparations have the shaft broken, but both ends occur in abundance. The most complete has the cladome measuring 0.1 mm. across (rather small) and the shaft (broken off at the end) 4.0 mm. in length.

(*b*) Trichotriænes (*b'*); with very minute cladome, only about 0.017 mm. in diameter, and very slender, hair-like shaft.

(3) Protriænes (*c*); these occur chiefly in the "root-tuft." The shaft is very much stouter than of the antriænes. The cladi are rather short and stout, gradually and sharply pointed. I have not been able to find a specimen with unbroken shaft; the most complete has a shaft measuring about 4.7 by 0.038 mm. (the thickest part being at a long distance from the cladome, after which it narrows again), and the cladi about 0.13 by 0.025 mm.

(4) Oxea; rather slender, slightly curved, fusiform, tapering very gradually to very narrow but not very sharp points, measuring, say, about 3.2 by 0.034 mm.

(5) Minute oxyasters or spheroxyasters (*d*); characteristic of the dermal membrane, where they are very abundant; with numerous short, sharply pointed rays; total diameter about 0.008 mm.

(6) Larger spheroxyasters (*e*); similar to the above but of about twice the diameter; characteristic of the ectosome and passing, by diminution in number and increase in length of rays into

(7) Large oxyasters (*f*); with no centrum and long, slender, sharply pointed rays varying greatly in number (usually about seven, but diminishing to as few as two); very abundant in the choanosome; total diameter about 0.024 mm. when there are about seven rays but up to 0.05 mm. when there are only three rays.

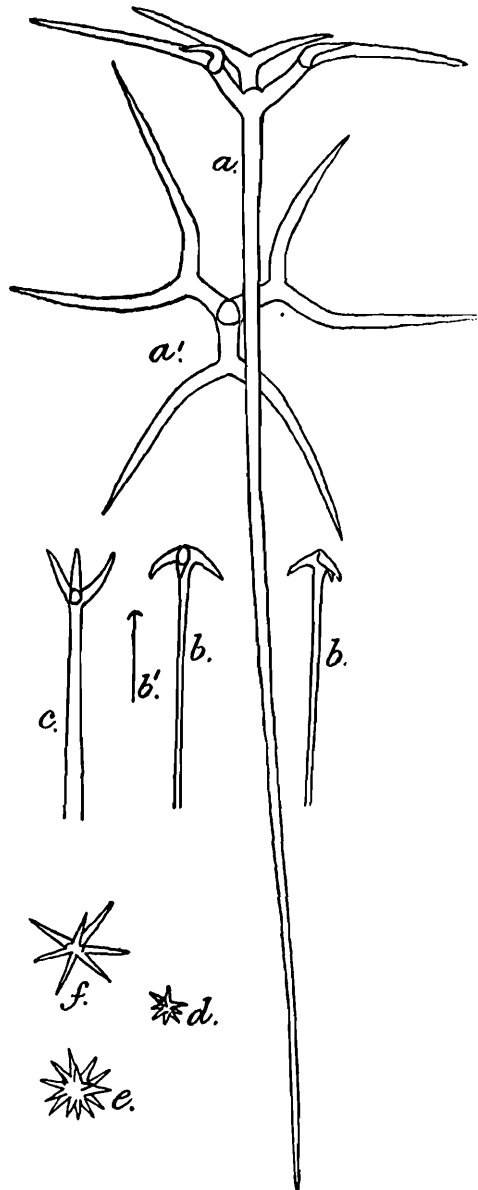

TEXT FIG. 7.—*Stelletta longicladus*, n. sp.

*a, a'*. Dichotriænes  $\times 52$ ; *b*. Anatriænes  $\times 52$ ;  
*b'*. Trichotriæne  $\times 52$ ; *c*. Protriæne  $\times 52$ ;  
*d*. Minute oxyaster or sphæroxyaster  $\times 520$ ;  
*e*. Larger sphæroxyaster  $\times 520$ ; *f*. Large oxyaster  $\times 520$ .

This species is evidently closely related to *Stelletta trichotriæna*, differing chiefly in the long, slender cladi of the dichotriænes, but also in the characters of the asters.

*Register No., Locality, etc.*, XII., Station 217, Arabian Sea, Lat.  $6^{\circ} 56' 56''$  N., Long.  $72^{\circ} 53' 30''$  E., 459 fathoms.

**Stelletta clavosa** Ridley.

- Stelletta clavosa* Ridley (1884 B.)  
*Myriastrā clavosa* Sollas (1888 A)  
*Myriastrā clavosa* var. *quadrata* Sollas (1888 A)  
*Myriastrā toxodonta* Sollas (1888 A)  
*Myriastrā clavosa* Kieschnich (1896)  
*Myriastrā clavosa* Topsent (1897 A)  
*Myriastrā clavosa* Kieschnich (1898)  
*Stelletta clavosa* Lindgren (1898)  
*Myriastrā clavosa* Dendy (1905)  
*Stelletta clavosa* Lendenfeld (1903 B)  
*Stelletta clavosa* Lendenfeld (1906)

This species is widely distributed in the Western Tropical Pacific and Eastern Indian Ocean as far as Ceylon. I have to record, in the present collection, a single typical specimen from the Andamans. The specimen is subspherical, about 10 mm. in maximum diameter, with a single oval vent in the middle of a concave depression on the upper surface.

Register No., *Locality, etc.*, LV 3, off Cinque Island, Andamans, 170—120 fathoms.

**Stelletta hæckeli** (Sollas).

- Pilochrota hæckeli* Sollas (1888)  
 ? *Stelletta ternatensis* Thiele (1900)  
*Stelletta hæckeli* Lendenfeld (1903)  
*Pilochrota hæckeli* Dendy (1905)  
*Myriastrā (Piloc'rota) hæckeli* Dendy (1916 A)

The single specimen is almost spherical, about 6 mm. in diameter, with no visible vent. There are a few small grains of sand attached to the surface at one pole. The surface is rather rough, almost like that of a *Dona'i* on a small scale. Texture firm and compact. Colour in spirit light grey. There is a tough, fibrous cortex and the skeleton arrangement is quite normal.

The spiculation differs in certain particulars from that of the Indian Ocean specimens previously examined and described by me. In the first place there are none of the curiously abnormal anatriænes with shortened rays, culminating in spheres, while, in the second place, there are some very remarkable monstrous forms resembling very closely those figured by Thiele (1900) in his *Stelletta ternatensis* (Pl. II, Fig. 5 *d-f*). These spicules have one end thickened and club-shaped and the other drawn out to a slender apex. On the thickened end are from one to three very irregularly developed hooks, resembling the cladi of an anatriæne. Thiele, indeed, regarded these spicules as abnormal anatriænes, but there are two reasons why I think it necessary to regard them as derived from oxea. In the first place the thickened end, bearing the hooks, is usually (but not always) turned inward; towards the centre of the sponge. In the second place I have found an oxeote spicule, fusiform and pointed at each end (though rather irregular in shape) with a similar hook-like projection in the middle.

Were it not that these spicules are, like the abbreviated anatriænes above referred to, obviously abnormal and at the same time very variable, I should be strongly inclined to regard them as specifically characteristic of *Stelletta ternatensis*, which in other respects closely resembles *S. hæckeli*. Such a view would be strengthened by the fact that they also occur in a specimen from Ceylon (Brit. Mus. Coll. 82,8,2,5) identified by Mr. Maurice Burton as *Stelletta hæckeli*, though I have been unable to find them in my own preparations of specimens from Ceylon and Okhamandal. It is certainly remarkable that such characteristic abnormalities should occur in specimens from localities as widely separated as Ternate, the Andamans and Ceylon.

The entire question of the relationships of *S. hæckeli* is a very difficult one and the available material is as yet by no means sufficient to settle it. Lendenfeld (1906) makes some suggestions on the subject that are worth consideration.

*Register No., Locality, etc.*, XLVI, 7, eight miles West of Interview Island, Andamans, 45—270 fathoms.

#### ***Geodia r. modigitata* Carter 1880.**

*Geodia? ramo igitata* Sollas 1888 B.

*Geodia ramodigitata* Dendy 1905.

The six specimens vary but little, except in shape and size, from those described by Dendy (l.c.). They are mostly spherical or nearly so. The spiculation agrees almost exactly.

*Previously known distribution* :—G. of Manaar, Ceylon (Carter ; Dendy).

*Registered No., Locality, etc.*, XX, 1—6, Persian Gulf, Lat. 26° 20' N. Long. 53° 54' E, 53 fathoms.

#### ***Donatia repens* (O. Schmidt).**

(For synonymy *vide* Burton 1924.)

The two specimens consist of a spherical body, about 10 mm. in diameter, which is mounted on a slender stalk about 15 mm. long. This stalk is composed of a bundle of longitudinally-placed megascleres covered by a thin layer of tissue and does not exceed 1 mm. in thickness. The spiculation in both specimens exactly resembles that of Dendy's *D. stella-grandis*.

It is worth while emphasizing the presence of stalked *Donatias* in the collection, for such forms are of comparatively rare occurrence in the genus although rooting processes are often seen. I hold the opinion that the presence of a stalk is usually the result of special conditions of the environment and has little or no specific value, but this is a matter which calls for more detailed investigation.

*Previously known distribution* :—Florida, Indian Ocean, Australia (*vide* Burton l.c.).

*Registered Nos., Locality, etc.* :—LIII, Andamans, 130—290 fathoms ; LX, W. Anadmans, 480 fathoms.

**Donatia robusta** (Bwk.)(For synonymy *vide* Burton 1924.)

The single specimen is assigned to this species after some hesitation. Although like other members of the species in external form, structure of cortex, and shape and size of spicules, it differs in the paucity of megasters present in the cortex. Usually, the species has a very dense cortical layer of megasters but in this one specimen these spicules are not so abundant. However, such a small point, when all other characters agree, seems hardly worthy of special distinction.

*Previously known distribution*:—Australia, New Zealand, Indian Ocean, Red Sea.

*Registered No., Locality, etc.*:—XXXVI, Malay Arch., 160 fathoms.

**Donatia andamanensis** n. sp.

The single specimen affords several interesting points for consideration. It is irregularly sub-spherical, about 3 cms. at the greatest diameter and the surface presents a very uneven appearance. In its structure it bears a very striking resemblance to *Donatia magna* (Kirkpatrick) from the Natal Coast. The chief character by which the two species may be distinguished is the complete absence of megasters in the present species. For the rest, it has the same stout strongyloxea aggregated into stout bundles, the same two kinds of micraster, the cribriform pores, inter-cortical cavities, brown pigment cells and conulose surface as Kirkpatrick's species, features which as I have pointed out already (Burton 1926), mark that species off from all other known species. The pores in this species are microscopic as opposed to those of *D. magna* which are quite conspicuous to the naked eye and usually from .5 to 1 mm. in diameter.

This sponge has compensated for the absence of megasters in the cortex by including in its substance a large number of sand grains and foraminiferal shells.

The most interesting point, in my opinion, is the finding of a species of *Donatia* in the Eastern Indian Ocean differing only in two slight details *viz.*:—the absence of megasters and the small size of the pores, from *D. magna*, a species well-characterised among the species of the genus and localised on the Natal Coast of S. Africa.

*Registered No., Locality, etc.*, XLII, 2. Off Blair Point, Andamans, 112 fathoms.

(A detailed list of references to the literature will be published in the second and final part of this work.)

# DESCRIPTIONS OF INDIAN OLIGOCHAETA.

## I.

By J. STEPHENSON, M.B., D.Sc., Lieut.-Col., I.M.S. (ret.), Lecturer in  
Zoology, Edinburgh University.

### CONTENTS.

	PAGE.
Introduction . . . . .	250
Fam. Naididae	
Genus <i>Aulophorus</i> Schmarda	
<i>Aulophorus furcatus</i> (Oken)	250
Fam. Tubificidae	
Genus <i>Limnodrilus</i> Clap.	
<i>Limnodrilus socialis</i> Steph.	250
Fam. Moniligastridae	
Genus <i>Moniligaster</i> E. Perr.	
<i>Moniligaster deshayesi</i> E. Perr.	250
Genus <i>Drawida</i> Mich.	
<i>Drawida cacharensis</i> sp. nov.	251
<i>Drawida willsi</i> Mich.	254
<i>Drawida pellucida</i> (A. G. Bourne) var. <i>raoi</i> var. nov.	255
Fam. Megascolecidae	
Subfam. Megascolecinae	
Genus <i>Megascolex</i> Templeton	256
<i>Megascolex mauritii</i> (Kinb.)	256
Genus <i>Pheretima</i> Kinb.	
<i>Pheretima elongata</i> (E. Perr.)	256
<i>Pheretima hawayana</i> (Rosa)	256
<i>Pheretima planata</i> Gates	256
<i>Pheretima insolita</i> Gates	258
<i>Pheretima posthuma</i> (L. Vaill.)	258
Genus <i>Perionyx</i> E. Perr.	
<i>Perionyx excavatus</i> E. Perr.	258
<i>Perionyx</i> sp.	258
<i>Perionyx sansibaricus</i> Mich.	258
Subfam. Octochaetinae	
Genus <i>Octochaetus</i> Bedd.	
<i>Octochaetus (Octochaetoides) fermori</i> Mich.	259
<i>Octochaetus (Octochaetoides) roseus</i> sp. nov.	259
Genus <i>Eudichogaster</i> Mich.	
<i>Eudichogaster matheranensis</i> Steph.	261
Genus <i>Eutyphoeus</i> Mich.	
<i>Eutyphoeus assamensis</i> sp. nov.	262
<i>Eutyphoeus gammiei</i> (Bedd.)	264
<i>Eutyphoeus masoni</i> (A. G. Bourne)	264
<i>Eutyphoeus nicholsoni</i> (Bedd.)	265
<i>Eutyphoeus waltoni</i> Mich.	265
Genus <i>Hoplochaetella</i> Mich.	
<i>Hoplochaetella khandalaensis</i> (Steph.) f. <i>typica</i>	265
<i>Hoplochaetella khandalansis</i> (Steph.) f. <i>dichordarius</i> Steph.	265
<i>Hoplochaetella mullani</i> (Steph.).	265
Subfam. Diplocardiinae	
Genus <i>Dichogaster</i> Bedd.	
<i>Dichogaster bolawi</i> (Mich.)	266
Fam. Lumbricidae	
Subfam. Glossoscolecinae	
Genus <i>Pontoscolex</i> Schmarda	
<i>Pontoscolex corethrurus</i> (Fr. Müll.)	266
Subfam. Lumbricinae	
Genus <i>Allolobophora</i> Eisen	
<i>Allolobophora (Allolobophora) caliginosa</i> (Sav.) subsp. <i>trapezoides</i> (Ant. Dug.)	266
<i>Allolobophora (Bimastus) constricta</i> Rosa	267

With Plate XIII

## INTRODUCTION.

The following paper contains an account of a consignment of worms received some time ago from the Director of the Zoological Survey of India; I have included also a record of a few specimens sent me for identification by the authorities of the British Museum, as well as of a few which were kindly sent me by Prof. Gates of Rangoon and Mr. Senior-White of Ceylon.

Of the structural peculiarities presented by these worms, by far the most interesting is the presence of the curious tuft-like intestinal glands of *Drawida cacharensis*; such glands, in the form here described, are I believe so far unique among the Oligochaeta.

*Pheretima planata* has recently been described by Gates (3). When I wrote the account which appears below, I had not received Gates' paper, and though, as will be seen from a comparison of the two accounts, there can be no doubt of the identity of Gates' worm and mine, I allow my description to stand verbatim as I wrote it, believing that a second and quite independent account of specimens from a different locality, will supplement Gates' description, and taken along with that will perhaps give a completer knowledge of the species. I may add that Gates is probably right in describing as a gland what I call the second spermathecal diverticulum.

Michaelsen (4) has recently received from S. India material which allows the characters and position of the long doubtful genus *Hoplochaetella* to be definitely established. It appears that my genus *Erythraeodrilus* must now be merged in it; and I have altered the names of the worms I originally described as *Erythraeodrilus khandalaensis* and *E. mullani* accordingly.

## Fam. NAIDIDAE

Genus **Aulophorus** Schmarda**Aulophorus furcatus** (Oken)

Rangoon. Prof. G. E. Gates. A number of specimens.

## Fam. TUBIFICIDAE

Genus **Limnodrilus** Clap.**Limnodrilus socialis** Steph.

Rangoon. Prof. G. E. Gates. Numerous specimens along with the above.

## Fam. MONILIGASTRIDAE

Genus **Moniligaster** E. Perr.**Moniligaster deshaysi** E. Perr.

On the way to Shenbagadevi Falls, Courtallam, Tinnevely Dist., S. India. 24.xi.24. H. S. Rao. A single specimen, in two pieces.

The worm appears to have undergone autotomy. I add a few notes on certain features presented by the specimen.

Length 160 mm.; diameter 6 mm. Colour a dark olive dorsally, somewhat lighter ventrally. Segments 267; no secondary annulation.

Prostomium apparently absent.

I cannot see any indication of setae on the first three segments; indeed the lateral setae appear to be absent from the first four.

The male pores, in furrow 10/11, are here equidistant between the lines *b* and *c*.

The gizzards are five in number, in segms. xvi-xx; that in xvi is weaker than the others.

The testis sacs are of moderate size, and are very irregular in shape; they occupy segms. ix and x, and the sac on one side extends underneath the dorsal portion of the ovarian chamber into segm. xii. The anterior portion of the testis sacs is much cut up, while the posterior portion constitutes a rounded bag.

The atrial glands are contained altogether in segm. vii; each is divided into two distinct portions, each portion having its own narrow duct; the ducts of the two portions join in a Y-like manner.

### Genus *Drawida* Mich.

#### *Drawida cacharensis* sp. nov.

Katlicherra, S. Cachar, Assam. March 1925. S. L. Hora. Several specimens.

#### *External Characters.*

Length of one of the longest specimens 112 mm., others somewhat shorter. Diameter 3.5 mm. Colour pale, no difference between dorsal and ventral surfaces. Segms. 185; a slight biannulation in a number of segments in the anterior part of the body behind the male apertures.

Prostomium prolobous.

There appear to be no pervious dorsal pores; but from furrow 15/16 (or in another specimen from 20, 21) backwards, there are indications of pores in the usual situations, more distinct in some specimens than in others. A careful examination was made from the inside of the body-wall in one of the specimens in which the appearance of pores was best marked; their position was easily seen, but I could not make out that there was an actual perforation.

The setae, small and closely paired, begin in segm. ii; the interval *aa* is slightly less than, or in some parts equal to, *bc*; *dd* is equal to half the circumference.

The clitellum, indistinct in a number of specimens otherwise apparently mature, extends over segms. x-xiii (=4); setae are present on the clitellar segments.

The male pores are in furrow 10/11 on transversely elongated papillae which project in varying degrees, and may almost present the appearance of small penes; the middle of the papillae is midway between the lines of setae *b* and *c*.

The female apertures are in furrow 11/12, in the line *b*.

The spermathecal pores are in 7/8, in or immediately below the line *c*.

The majority of the specimens have no genital markings; some however have a few whitish papillae, elongated—sometimes very considerably—in a transverse direction, some larger than others, and in various situations. Thus in one specimen the papillae were very indefinite, paired, on segm. vii near the posterior border internal to the line of the spermathecal apertures; in another there were rather indefinite single but not quite median papillae on segms. xii and xiii; in a third, they were paired as in the first example, and in addition there were paired papillae on segm. viii behind the spermathecal apertures; in a fourth, there was a pair of papillae on the posterior part of segm. ix between the lines of the ventral and lateral setal bundles, and near the middle of the same segment a single papilla, almost median in position.

#### *Internal Anatomy.*

Septa 5/6 and 6/7 are much thickened; 7/8 is moderately strengthened, and 8/9 is also somewhat thickened.

The gizzards appear to be usually two in number. In the specimen first dissected, they occupied segms. xiv and xv, but the septa in this region were much pushed back, so that the hinder of the two gizzards lay in the situation of segms. xviii and xix as delimited externally. In a second specimen the gizzards were in segms. xvi and xvii, and there was some thickening of the alimentary wall in xv also; while in a third specimen there were three gizzards, in xv-xvii.

The intestine begins behind the gizzards. A curious appearance, which I have not seen before, is presented by the dorsal surface of the intestine in certain segments shortly behind its beginning. In segments xx-xxiii, and also, in two out of the three specimens dissected, in a less marked degree in xxiv, small tufts of fingerlike processes arise from the dorsal surface of the intestine. The individual fingerlike processes are whitish in colour, cylindrical, somewhat curved or coiled, and lie parallel, side by side with the others in the tuft. The tufts are in pairs, one tuft of each pair on either side of the dorsal vessel, and in a transverse sense occupy most of the dorsal surface of the gut. Each tuft arises from and is limited to its own segment, except those of segm. xx; these latter consist of only a small number of processes, perhaps only of two, on each side, which run backwards and appear to join the intestine in xxi. In xxiv there are only three or four small processes on each side; but in the other segments a tuft consists of about eight processes on each side. Under the binocular dissecting microscope the processes seem sometimes to be attached to the gut wall at both ends, thus forming an arch; or sometimes they seem to be attached to each other at their free ends.

Under the dissecting microscope the processes have the appearance of tubules; and accordingly I at first regarded the tufts as masses of blood-vessels, until I made sections of the intestine in this region. In sections, the apparent "tubules" are seen to be aggregates of gland-tubes bound together by a delicate investment of connective tissue; traced to their connection with the intestine, the aggregate of gland-tubes enters the dorsal intestinal wall, joining there in a common mass with the other similar aggregates which together form the tuft. A

number of the gland-tubes open into the lumen of the gut in the dorsal region ; but a number are continued downwards in the lateral wall of the intestine, lying side by side, parallel and closely apposed, and opening ultimately into the gut not far from the mid-ventral line.

The intestinal blood-sinus extends between the individual gland-tubes in the gut wall, and the deeply staining (with eosin) blood may also be seen filling up the spaces between the gland-tubes in the free fingerlike processes.

The last hearts are in segm. ix.

The excretory system is meganephridial.

The testis sacs may be very asymmetrical. In the specimen first dissected, they were not markedly so, having each of them a quarter to a third of their bulk in segm. ix, and the rest in segm. x ; their form was irregular, being moulded by the surrounding organs. In two other specimens one of the sacs extended far backwards, passing underneath the ovarian chamber and encroaching on segm. xii, or even reaching the level of segm. xiii.

The vas deferens is relatively very bulky, and forms a close coil on the hinder face of septum 9/10.

The prostates are relatively small, cylindrical, barely wider at the ental end, slightly narrowed where they join the body-wall ; they are variously bent, into a semicircle or a U shaped loop, or into an S-shaped double curve. The surface is smooth but neither papillose (" glandular ") nor shining (" muscular "). The vas deferens enters its ental end.

Segment xi constitutes a completely closed ovarian chamber—a horseshoe-shaped tubular cavity over the dorsal surface of the intestine.

The ovisacs have an ovoid form, but their longer axis is, somewhat unusually, transverse and not longitudinal ; they are moderately bulky, and may be confined to segm. xii or may extend backwards to the level of segm. xv (by pushing back septum 12/13). The connection with the ovarian chamber is by a narrow neck on each side close to the middle line.

The spermathecal ampulla is small, and the duct, which lies on the posterior face of septum 7/8, is narrow and sinuous. The atrium (fig. 1) is a long irregular cylinder, or in another specimen (fig. 2) an elongated sac, narrowing and somewhat twisted near its ectal end, and bending over the alimentary canal dorsally, where it overlaps its fellow across the middle line ; it is situated entirely in segm. vii, and is a much larger organ than the ampulla with its duct. The spermathecal duct and the atrium are separate up to their junction with the parietes, and probably therefore unite within the body-wall.

#### *Remarks.*

The present species comes near *D. papillifer*, which has also been found in Assam (Amingaon), as well as at Rangamati, Chittagong Hill Tracts, Bengal.

Tubular intestinal glands, such as occur here in segms. xx-xxiv, are of very rare occurrence in the Oligochaeta. Somewhat similar structures have been described by Beddard in *Megascolex caeruleus* (1), and in species

of *Eu'yphoeus* (2) ; but in these genera there are no projecting cylindrical processes, the whole of the glandular tubules being contained within the gut wall. In the present species the histological appearance suggests the possibility of their being nephridial ; nephridia of the usual type are however present in the same segments.

### **Drawida willsi Mich.**

Puri, Orissa coast. 14-27.x.23. S. L. Hora and B. N. Chopra. A single specimen, in two pieces, probably not fully mature.

I subjoin a few notes on the present specimen of this interesting species.

#### *External Characters.*

Length ca. 30 mm. (the posterior fragment is much curled) ; diameter  $1\frac{1}{2}$  mm. Colour pale brownish, a little darker on the dorsal surface. Segms. 165.

Prostomium perhaps prolobous (distorted, the buccal cavity being protruded).

Setae closely paired, beginning in segm. ii ; *aa* is a little less than *bc*, and *dd* is equal to half the circumference.

The clitellum is not developed.

The male pores, two pairs, in furrows 9/10 and 10/11, are in or immediately outside the line of setae *b*. The female and spermathecal apertures are not visible, but from internal examination the latter lie in the line of setae *ab*.

#### *Internal Anatomy.*

Septum 5/6 is somewhat strengthened, 6/7 is moderately, 7/8 and 8/9 considerably thickened for so small a worm.

There are two gizzards, in xiii and xiv, the first rather smaller than the other ; the alimentary tube is slightly strengthened in xii also.

The testis sacs, of relatively considerable size, occupy and fill out segms. ix and x, the larger part of each sac being in x ; they are scarcely constricted by the septum. Each prostate, of which there are two pairs, in segms. ix and x, is a shortly rectangular mass with a soft surface, attached to the body-wall by one of its small ends ; the vas deferens joins it half way up its anterior face ; the prostates in segm. ix are smaller than those in x.

An ovarian chamber is present ; the anterior and posterior walls apparently meet just about where they join the parietes, and in the dissection can be separated by introducing a fine needle between them. The ovisacs are small, narrow, and cylindrical ; they are confined to segm. xii, but probably they are not fully developed in the present specimen.

The spermathecal ampullae are very small ; probably they also are not fully developed. The atrium is a simple short cylinder, extending (in the position of dissection) obliquely upwards and outwards in the segment ; it is contained in segm. vii, and is joined by the spermathecal duct near its base.

***Drawida pellucida* (A. G. Bourne) var. *raoi* var. nov.**

Terkumalai, Courtal'am, Tinnevely Dist. 27.X.24. H. S. Rao. A single specimen, much damaged near the anterior end.

*External Characters.*

Length 70 mm. ; diameter 4 mm. Colour a dirty mottled light olive green, much the same on both dorsal and ventral surfaces. Segms. 240, mostly very short ; ix, x, and xi are triannular, xii and xiii biannular.

The prostomium is prolobous.

Dorsal pores are absent.

The setae are closely paired, and are small, especially on the anterior segments ; none are visible on segm. ii, and on some of the following segments they are only to be distinguished with difficulty. The interval  $aa = \frac{1}{2} bc$ , or is even less than this near the hinder end ;  $dd$  is equal to half the circumference.

The clitellum is scarcely distinguishable ; it may perhaps include segms. x-xiv (=5), though this would be one segment more than is usual in the genus.

The male apertures are in furrow 10/11, between the lines of setae *b* and *c*, though nearer to *c* ; on the left side of the single specimen the pore is bounded by anterior and posterior swollen lips, but not on the right.

The female pores are not visible.

The spermathecal pores are in furrow 7/8, in or perhaps just below the line of setae *cd*.

*Internal Anatomy.*

Septum 5/6 is moderately, and 6/7, 7/8 and 8/9 considerably thickened.

The gizzards are four in number, but it is impossible to be certain which segments they occupy, on account of the damage which this part of the worm has suffered. Since the ovisacs lie alongside the two anterior gizzards, the gizzards segments are perhaps xii-xv, or it may be xiii-xvi.

The last hearts are in segm. ix.

The excretory system is meganephridial.

The testis sacs have unfortunately disappeared in the damage done to the specimen. The vas deferens forms a small or moderate sized coil in segm. x, and enters the prostate on its antero-lateral aspect.

The prostate is almost accurately hemispherical, sessile on the body-wall, soft and smooth, not shining ("muscular") nor yet papillose ("glandular").

I think there is not an annular ovarian chamber, but I cannot be certain, owing to the condition of the parts. The ovisacs are slender, and rather long, extending through two segments at least.

The spermathecal ampulla is an ovoid sac which almost touches its fellow in the middle line. The duct is coiled on the hinder face of septum 7/8 ; the last portion is almost straight, and enters the middle of the upper surface of the atrium. The atrium is situated in segm. viii, in the line of setae *cd* ; it is hemispherical in shape, and sessile ; it appears as a bulging of the end of the spermathecal duct, and, considered as

such, is of some size ; it is not by any means embedded in the body-wall (as in one or more of the other varieties of the species), but forms a conspicuous organ in segm. viii, fully half the diameter of the prostate.

*Remarks.*

The special characters of the present variety are the small extent of the setal interval *aa*, and the relatively large size of the spermathecal atrium ; *aa* being smaller (relatively to *bc*), and the spermathecal atrium larger, than in any of the other forms included in the species.

Fam. MEGASCOLECIDAE

Subfam. MEGASCOLECINAE

Genus *Megascolex* Templeton

*Megascolex mauritii* (Kinb.)

Bombay. Sept. 1924. J. P. Mullan. Five specimens.

Genus *Pheretima* Kinb.

*Pheretima elongata* (E. Perr.)

Bombay. Dr. A. Powell. Two specimens. (Br. Mus.).

*Pheretima hawayana* (Rosa)

Lahore. April 1923, J. P. Mullan. A number of specimens, in a bad state of preservation  
Bombay. Sept. 1924. J. P. Mullan. Two specimens.

*Pheretima planata* Gates

Katlicherra, S. Cachar, Assam. March 1925. S. L. Hora. Two specimens.

*External Characters.*

Length of the larger specimen, which is the one on which the description is based, 235 mm. ; diameter 5 mm. Colour slaty dorsally and anteriorly, lighter posteriorly, pale ventrally. Segms. 141 ; secondary annulation from segm. vi to the clitellum, brought about by the marking off of the setal zone as a continuous circular ridge ; some segments may be further subdivided. The second specimen was much smaller, — length 113 mm., average diameter 4 mm., segms. 102.

Prostomium in the larger specimen epilobous  $\frac{1}{4}$ , broad from side to side, short antero-posteriorly. In the smaller specimen there are in addition grooves, very like other numerous small longitudinal wrinkles on segm. i, which prolong back the prostomium as a tongue, so that it might here be described as epilobous  $\frac{2}{3}$  ; in addition, there is a median groove on the dorsum of the prostomium and its tongue.

Dorsal pores begin in furrow 11/12.

Setae in rings ; the dorsal and ventral breaks are absent as a rule, though occasionally there is an interval of about  $1\frac{1}{4}ab$  or  $1\frac{1}{4}yz$ . The setae are not markedly closer set dorsally or ventrally. The following numbers were counted :—*ca.* 67/v, *ca.* 76/ix, 73/xii, 64/xix, and 51 in the middle of the body.

The clitellum occupies segms. xiv-xvi (=3); there are no setae or dorsal pores, but a number of small pale tubercles are visible on it, perhaps accidental.

The male apertures, on segm. xviii, are of large size, with puckered lips, in the setal zone, and about one-third of the circumference apart; there are 8 setae ventrally between the apertures, but the setae do not extend over the whole of the interval. In the second specimen the copulatory sacs are everted to form short cylindrical projections, about as high as broad; the exposed surface of each sac is marked with closely set small papillae, 10 on one side and 12 on the other, on each of which is a minute pore; the appearance of the whole is somewhat cauliflower-like.

The female pore is single, minute, on segm. xiv apparently about the middle of its length.

The spermathecal apertures are two pairs, in furrows 6/7 and 7/8, about in the lateral line.

There are no genital markings.

#### *Internal Anatomy.*

Septum 4/5 is slightly strengthened, 5/6, 6/7 and 7/8 considerably so; the next is 10/11, which is somewhat thickened, as is also 11/12; 12/13 is slightly strengthened.

The subspherical gizzard is situated between septa 7/8 and 10/11. The beginning of the intestine is indefinite. The caeca originate in segm. xxvii, and are smooth and short, extending forwards only into xxv.

There are small segmentally distributed lymph glands, in pairs, at the sides of the dorsal vessel on the intestine, from segm. xxii backwards.

The last hearts are in segm. xiii. No blood glands, such as occur, for example, in *P. posthuma*, *hawayana*, and *heterochaeta* (6), are to be seen in segms. iv-vi.

The micronephridia are numerous, small and scattered. There are nephridial tufts, as usual, in segms. iv, v, and vi.

The testis sacs, in segms. x and xi, do not, according to a dissection from the ventral surface, communicate with each other, neither with the one in front or behind, nor with their fellows across the middle line. The seminal vesicles, in segms. xi and xii, are of moderate size, and only slightly lobed.

The prostates are large, occupying segms. xvi-xx or xvii-xxi, and much cut up into lobes. The duct is curved like the letter C or S, shining, a little wider in the middle of its length, and rather narrower at the two ends. There is a well marked copulatory sac.

"Accessory prostates" are present, as a group of four or five closely set mushroom-shaped glands in front of, and a similar group behind, each copulatory sac; they are thus situated in segms. xvii and xix,—sometimes partly in xviii. The stem of each mushroom-shaped gland is distinctly made up of a number of separate strands; the glands open into the copulatory sac, the stems running respectively forwards and backwards; from internal inspection it might appear that some of the

glands perhaps open not into the sac but in its immediate neighbourhood, though in the specimen in which the sacs are everted, all the pores appear to be on the free end of the evaginated organ.

In the situation of the ovaries are two organs which look much more like accessory seminal vesicles than ovaries; they are not fanlike, and no ova are distinguishable; on the contrary they are round, compact, and somewhat flattened against the septum, on which they are sessile, attached by a broad base. But on teasing a portion of one of these organs and examining it microscopically, ova were found in the mass.

The spermathecal ampulla (fig. 3) is pearshaped, the narrow end being continued into a duct, which is narrow, cylindrical, about as long as the sac, and very slightly shiny in its ectal portion. There are two diverticula; one of these is long—as long as the duct and ampulla together, cylindrical on the whole, the ental portion rather irregular in contour, the ectal third or two-fifths smoothly rounded and shining, rather narrower than the portion above it, and discharging into the spermathecal duct close to where the latter joins the body-wall. The second diverticulum is half as long as the other, or about equal in length to the duct of the main spermathecal sac; it is similar in form to the main pouch with its duct, and is attached to the body-wall close to the extremity of the latter.

### ***Pheretima insolita* Gates**

$\frac{W1179}{1}$  Rangoon, 1924. G. E. Gates. A single specimen (Labelled *Pheretima?* cotype.)

### ***Pheretima posthuma* (L. Vaill.)**

Bombay. Dr. A. Powell. Three specimens. (Br. Mus.)

### Genus ***Perionyx*** E. Perr.

#### ***Perionyx excavatus* E. Perr.**

Almora Dist., U. P. Sta. 2. J. N. and D. N. Bagchi. Seven specimens.  
Katlicherra, S. Cachar, Assam. Mar. 1925. S. L. Hora. Numerous specimens.

#### ***Perionyx* sp.**

Lonavla, Bombay Pres. Aug. 1924. S. L. Hora. Numerous specimens.

These small worms were all immature; they may very possibly also have been *P. excavatus*.

#### ***Perionyx sansibaricus* Mich.**

In the roots of grass at the shore of a rocky stream at Kapurwala (Poona, Wai Road).  
Sept. 1924. S. L. Hora. A single specimen.

The tongue of the prostomium is V-shaped, the point of the V reaching back halfway through segment i; there is a slight longitudinal groove on the tongue.

The dorsal pores begin very far forward,—in furrow 1/2.

The identification was made after examining internally the characteristic nephridia, along with the spermathecae.

## Subfam. OCTOCHAETINAE

Genus *Octochaetus* Bedd.***Octochaetus (Octochaetoides) fermori* Mich.**

Bombay Sept. 1924. J. P. Mullan. A single specimen, sexually mature.

***Octochaetus (Octochaetoides) roseus* sp. nov.**

Secunderabad, Deccan. October 1923. J. P. Mullan. Numerous specimens, mostly mature.

*External Characters.*

The length varies much, the longer specimens being 200-210 mm., the shorter 125-130 mm.; one fully mature, measured only 52 mm. In this last specimen there were no signs of damage or regeneration at the hinder end, though it would be difficult to be certain that no damage had ever been sustained. Diameter  $4\frac{1}{2}$  mm. Colour (in the preserved state) a pinkish brown; no difference between dorsal and ventral surfaces; clitellum purplish. Segms. of one of the longer worms 246; secondary annulation present in the anterior part of the body, segm. iv being biannular, v triannular, vi-xii with four annuli, or sometimes a fifth is indicated.

Prostomium epilobous  $\frac{5}{8}$ , almost tanylobous; tongue narrower in front, where it is crossed by a transverse groove.

The first dorsal pore is in furrow 12/13, at the anterior border of the clitellum; pores are either absent or only faintly indicated on the clitellum.

The setae are paired; in front of segm. viii they are very small. There appear to be considerable variations in the intersetal ratios; in the anterior and middle parts of the body  $ab = \frac{1}{3}aa = \frac{1}{2}bc$  or a little more  $= \frac{2}{3} - cd$ ; in the posterior region  $ab = \frac{1}{3}aa = \frac{1}{3} - \frac{2}{6}bc = \frac{1}{2}cd$ ;  $dd = \frac{4}{7}$  or sometimes  $\frac{2}{3}$  of the circumference; but in general the intervals are irregular.

The clitellum includes segms. xiii-xvii (=5). It is sharply limited at each end, swollen, purple in colour, and the setae are distinguishable.

The male field is rectangular with rounded corners, and includes the posterior third of segm. xvi, the anterior third of xx, and the intermediate segments; in breadth it extends between the lines of setae c. It is limited by a rounded lip. On this area are two deep transverse depressions or transversely elongated pits, expanded in their lateral portions, and separated from each other by a transverse ridge; the pits occupy approximately the situation of segms. xvii and xix, the ridge that of xviii. The ridge separating the trenches may also be—indeed usually is—sunk below the general level of the surface, the trenches of course being sunk deeper still.

The prostatic pores are in line with setae b (or between a and b?); the seminal grooves are approximately straight.

The female pores are paired, in a transversely oval whitish patch which takes up the anterior half of segm. xiv in the midventral region; the apertures are seated a little anterior and internal to setae a.

The spermathecal pores are two pairs, on small papillae which are situated on segms. viii and ix near their anterior borders; to be precise, the papillae are on the first of the interannular grooves of these segments, and each takes up approximately the space between the lines *a* and *b*. The pores have the form of transverse slits extending across the surface of the papillae.

Behind the pores on each of these segments is a lighter area, much and rather irregularly swollen; each area extends backwards to the hinder border of the segment, and outwards on each side to the line of seta *c*. These swollen areas are always lighter in colour, and very definitely limited,—definite large papillae, in fact. They are however variable:—(*a*) in one specimen, the posterior of the two is very slightly marked; (*b*) sometimes there are indications of each area being composed of two halves, united in the middle line; (*c*) in one specimen there is also a swollen patch on the right side of segm. xi (not x), which occupies the whole length of the segment; (*d*) in one, there is a large pad on x which occupies the whole length of the segment; (*e*) in one, there is a pad on one side only of segm. x.

In addition, the area in front of the pores, as far as the anterior border of the segment, may be slightly swollen. Setae *a* and *b* of segms. viii and ix are not distinguishable.

#### *Internal Anatomy.*

Septum 5/6 is much thickened; the next is 7/8, which is moderately strengthened; septa 8/9—11/12 are all much thickened, 12/13 somewhat so, and the rest are thin.

The ovoid and elongated gizzard is in the space between septa 5/6 and 7/8,—perhaps morphologically in segm. vi, since there are two pairs of vascular commissures between it and septum 7/8 (*i.e.*, these would be the commissures belonging to segms. vi and vii). The calciferous glands are large and rounded; they are situated dorso-laterally, meeting in the mid-dorsal line; they are symmetrically placed, apparently in segm. xvi; septum 15/16 is however vestigial, and exists only as a small low transverse lamina on the parietes. The intestine swells out behind the prostates.

The last hearts are in segm. xiii.

The excretory system is micronephric; in the anterior part of the body there are a very large number of very small nephridia on the body-wall; towards the hinder end the nephridia are difficult to distinguish, but none seem to be enlarged. Nephridial tufts lie over the hinder end of the pharynx in segm. v.

Testes and funnels are free in segms. x and xi. Large seminal vesicles are present in ix and xii, those in ix being cut up into large lobes, those in xii into small lobules.

The tubular prostates are two pairs, their coils closely adpressed; together they occupy segms. xvii—xx. The duct of each begins suddenly, is narrow and of the same diameter throughout, irregularly coiled or looped, and shining.

The female organs occupy the usual situation.

The spermathecae (fig. 4) are two pairs; the ampulla is saclike, irregular in outline, and narrows ectally to form a short duct only a fraction of the length of the sac. The single diverticulum is fully as large as the ampulla; its sperm-holding portion is approximately oval in form, with slightly lobed surface and margin; its duct is as long as the lobed portion and about two-thirds or three-quarters as wide.

The penial setae (fig. 5) are 1.5 to 2 mm. long, usually with a gentle simple curve; a few seem to be slightly recurved near the tip. They taper very gently throughout their length, their diameter being  $28\mu$  at the middle,  $20\mu$  near the tip. They are smooth and without ornamentation; the tip is slightly expanded and flattened,  $28\mu$  wide, bluntly pointed and perhaps faintly hollowed (spoonshaped).

The copulatory setae of the spermathecal region (fig. 6) are 1 to 1.1 mm. in length and  $22\mu$  in thickness, slightly bowed in the distal portion, and a little bent also at the proximal end. The tip is somewhat bluntly pointed, but not clawed; the distal third of the seta except the extreme tip is ornamented with several series of toothed ridges, each ridge somewhat semicircular in shape with the concavity towards the tip; two longitudinal series of such ridges are visible as the seta lies on its side, or perhaps three near the tip.

#### *Remarks.*

The external markings are strongly reminiscent of *O. paliensis*, but the size, spermathecae, and penial and copulatory setae differ considerably.

The copulatory setae resemble those of *O. prashadi*; and here, too, the male field has some resemblance; the size, spermathecae, and penial setae however establish a clear distinction.

### Genus *Eudichogaster* Mich.

#### *Eudichogaster matheranensis* Steph.

Lonavla, Bombay Pres. August 1924. S. L. Hora. Numerous specimens.

As this is only the second time that examples of this species have been submitted to examination, I add a few notes by way of supplementing my original description (5).

Length of three specimens 76, 80 and 93 mm.; maximum diameter 3 mm. Colour pale the same on both dorsal and ventral surfaces. Segms. of the longest specimen 240; a faint secondary annulation on segm. vi, well marked on vii; three or four annuli on viii, five on ix, three or four on x, three on xi.

Prostomium tanylobous or very nearly so, with or without a transverse groove near the middle of the length of the tongue.

The setal intervals were estimated as follows:—Behind the male genital area and further back  $ab = \frac{1}{3}aa = \frac{1}{2}bc = \frac{2}{3}cd$ ; towards the anterior end  $ab = \frac{2}{5}aa = \frac{2}{3}bc = \frac{2}{3}cd$  (*i.e.*, the lateral setae are here not paired);  $dd$  is equal to about  $\frac{1}{4}$  of the circumference.

The clitellum is not well marked; it seems to begin on segm. xii, but its hinder end is very indefinite,—it might perhaps (as I thought

in my former specimens) be at xviii, or it might equally well be at xxvi, or even behind xxx.

The genital markings were found in five specimens, in the setal zones of segms. ix-xi, ix-xii, or ix-xiii.

The condition of the septa in the anterior part of the body seems to be as follows (the description differs from my previous one):—4/5 is moderately strengthened, 5/6 extremely tenuous, 6/7 absent; 7/8 is thin, and displaced backwards half a segment, 8/9 is moderately thickened, and at its attachment to the dorsal parietes is displaced a whole segment backwards; 9/10 is considerably thickened, and is displaced backwards almost a whole segment; 10/11 is moderately thickened and displaced backwards half a segment; 11/12 is slightly thickened and has its normal position. The rest are thin.

The gizzards are, as before, in segms. vi and vii; there is a constriction between them, but no softer portion of the oesophagus, and no septum.

The last heart was in segm. xii on one side, and in xiii on the other.

Seminal vesicles were not present in the specimen dissected, which also in other ways (absence of recognizable testes and ovaries) appeared not to have reached, or probably to have passed, sexual maturity. There was however a small ovisac containing an opaque white mass, presumably ova, on the right side in segm. xiv.

The penial setae were distinctive of the species.

### Genus *Eutyphoeus* Mich.

#### *Eutyphoeus assamensis* sp. nov.

Katlicherra, S. Cachar, Assam. March 1925. S. L. Hora. A number of specimens.

#### *External Character*

Length of three examples 185, 200, 245 mm.; diameter 4 mm. Colour a nondescript greyish, rather darker in the anterior part of the animal. Segms. (of the longest of the above three specimens) 255; segm. vi is biannular, vii triannular, viii has four, ix-xi five, and xii-xiii three or four annuli.

The prostomium is of a combined prolobous and tanylobous form, but is somewhat variable; there are numerous longitudinal grooves or wrinklins on segm. i.

The dorsal pores begin in furrow 11/12.

The setae are paired; in the middle of the body  $ab = \frac{2}{7}aa = \frac{2}{5}bc = \frac{2}{3}cd$ ; behind the genital region  $ab = \frac{1}{5}aa = \frac{1}{4} - \frac{1}{3}bc = \frac{2}{5} - \frac{1}{2}cd$ ;  $dd$  is a little more than half the circumference. Setae are indistinguishable on the first four segments, and not all seem to be present on v or vi,—on v also they may be altogether indistinguishable.

The clitellum extends over  $\frac{1}{2}$ xiii—xvii ( $=4\frac{1}{2}$ ), but it is not well marked in any of the specimens. Setae and dorsal pores are present; there is no great thickening of the body-wall, and its limits are rather indefinite, especially posteriorly.

The male pores are on segm. xvii, a little outside the line of seta  $b$ , with somewhat puckered margins; penial setae are seen projecting,

Ordinarily the region between the pores forms a slightly sunk transversely extended area which occupies the greater part of the length of the segment (xvii); but in the most strongly characterized examples this depression is exaggerated, and at its lateral extremities, further out than and embracing the male pores, and even rather overhanging them, are a pair of raised thick semicircular or horseshoe-shaped lips, with their concavities facing inwards; the anterior and posterior limbs of each semicircle are continued inwards towards the middle line to within the line of setae *a*.

The female pores are inconspicuous, paired, situated just in front of setae *a* of segm. xiv.

The spermathecal apertures are one pair, fairly conspicuous, with tumid lips, in furrow 7/8, just outside the line of setae *b*.

There is a pair of genital papillae over the site of furrow 16/17, slightly raised, with flat surface, oval or roundish in shape, taking up the interval between the lines *a* and *b* and extending outwards beyond the line *b* as far as *a* is internal to it,—*i.e.*, the centre of the papilla is in the line *b*. In specimens which show the horseshoe-shaped lips on segm. xvii the papillae are indistinct, being coincident with the inner end of the anterior limb of the horseshoe.

#### *Internal Anatomy.*

Septum 4/5 is considerably thickened, 5/6 is excessively thick and strong; the next is 8/9, which is somewhat strengthened and displaced backwards into segm. x (as externally delimited); 9/10 is of similar thickness, and is situated at the level of furrow 10/11; 10/11, similarly strengthened, is somewhat in front of furrow 11/12. The rest are thin; 11/12 is present as a distinct septum.

The gizzard is situated in the space between septa 5/6 and 8/9; there are two transverse vascular commissures behind it in front of septum 8/9, so that it is probably morphologically in segm. vii. The calciferous glands, in segm. xii, constitute, as usual, a pair of ovoid swellings not set off from the gut. The intestine begins in xv.

The last hearts are in segm. xiii; those of segm. xi run freely in the segment (in many species they are bound down to the neighbourhood of the gut by dense connective tissue). The dorsal vessel ends behind the gizzard.

The micronephridia are few and irregularly scattered in the anterior segments, more numerous and in segmental rows in the segments of the clitellum. Behind this the nephridia are arranged in each segment as a transverse row of three or four close behind the septum, and in addition, at the inner end of the row, a small group of four to six; this group occupies approximately the region of the body-wall which corresponds to the setal interval *bc*, while the row of three or four micronephridia is dorsal to this.

Testis sacs are present in segm. xi. There is a pair of seminal vesicles, confined to segm. xii, of moderate size, and scarcely lobed.

The tubular prostates, of moderate size, extend backwards to segm. xxii, and are constituted of a not very regular series of apposed loops. The duct has almost the same diameter as the gland; it forms a cylindrical

shining irregularly twisted tube of some length. The vas deferens comes round the outer side of the end of the prostatic duct, and swells out into a terminal bulb posterior to and separate from the latter.

The female organs have the usual situation.

The spermathecal ampulla (fig. 7) is ovoid, with its long axis antero-posterior; the duct, situated in the middle of the under surface of the organ, is very short and stout. There are two very small diverticula, each shortly cylindrical, attached to the junction of duct and ampulla, one on the outer side of the organ, the other on its hinder aspect and slightly towards the inner side.

The penial setae (figs. 8, 9) are 2 mm. in length, and have a thickness at their middle of  $40\mu$ . They are somewhat sickle-shaped, the distal two-thirds of their length forming a wide bow-like curve; but the seta does not lie in one plane. The tip is blunt, flattened, and a little expanded; it may be as much as  $50\mu$  in width, but is usually less. The distal end, practically to the extreme tip, shows very numerous short rows of teeth or points,—or perhaps only minute dot-like sculpturings.

#### *Remarks.*

In most species of this genus there exists a peculiar modification of septum 11/12; it is replaced by a mass of dense connective tissue investing the gut, in which are embedded the hearts of segm. xi; these latter lie deeper than usual, and are not seen unless specially laid bare. In the present species however the septum, though thin, is definitely present in the normal manner, and the hearts of segm. xi also have the normal relations.

#### **Eutyphoeus gammiei (Bedd.)**

Katlicherra, S. Cachar, Assam. March 1925. S. L. Hora. Five specimens sexually mature one not fully mature.

I noted the situation of the genital markings in these specimens of this variable species. They were present in all five sexually mature specimens in the situation of furrows 13/14 and 19/20, in 20/21 in three, in 10/11 in one, in 21/22 in one. The spermathecal diverticula were 10 in number, and formed a collar round two-thirds of the periphery of the organ at the level of the junction of duct and ampulla.

#### **Eutyphoeus masoni (A. G. Bourne)**

Ballygunge, Calcutta. 18 ix. 1924. R. Hodgart. A single large specimen.

I subjoin a few notes on certain of the external characters.

The length is 265 mm., and the maximum diameter 8 mm. In colour the specimen is a light brown; there is little difference between dorsal and ventral surfaces; a dusky purple tinge however is present dorsally behind the clitellum, soon narrowing to a dark mid-dorsal stripe.

The dorsal pores begin in furrow 11/12.

The male apertures are represented by deep pits, not grooves, on segm. xvii, in line with setae *ab*, but transgressing these lines both internally and externally; the lips of the pits overhang, except at the antero-

internal portion of their circumference. Penial setae are seen within the pits.

The single female pore is just in front of seta *a* on the left side of segm. xiv.

The genital markings, spermathecae, and penial setae are distinctive of the species.

### **Eutyphoeus nicholsoni** (Bedd.)

Cawnpore. Sept. 1924. J. P. Mullan. Several specimens.

### **Eutyphoeus waltoni** Mich.

Cawnpore. Sept. 1924. J. P. Mullan. Two specimens.

## Genus **Hoplochaetella** Mich.

### **Hoplochaetella khandalaensis** (Steph.) f. **typica**.

Lonavla, Bombay Pres. August 1924. S. L. Hora. Numerous specimens.

Bombay. Three specimens. A Powell. (Br. Mus.)

The prostomium may or may not have a transverse groove across the tongue.

There may be a faint and very indefinite swelling in the midventral line on each side of furrow 7/8, partially (but only partially) obscuring the furrow in this situation.

In the specimens from Bombay the most mesially situated setae on the ventral surface of segm. vii (setae *ab*, or in one specimen *abc*) are displaced forwards and seated on small papillae.

### f. **dichordarius** Steph.

Mahableshwar, Bombay Pres. August 1924. J. P. Mullan. Three specimens.

### **Hoplochaetella mullani** (Steph.)

Lonavla, Bombay Pres. August 1924. S. L. Hora. Numerous specimens.

From an examination of a number of these specimens it appears that the prostomium is variable; thus it may be epilobous  $\frac{3}{4}$  with a faint transverse groove near the anterior end of the tongue; or it may be almost tanylobous (epilobous  $\frac{5}{6}$ ) without transverse groove; or epilobous  $\frac{1}{2}$  with well marked groove.

The papilla and pore of the accessory prostate varies in position. Thus it may be on the anterior half of segm. xviii on either the left or the right side, just outside the line of the male papillae; or there may be a pore on both sides, almost in line with the male papillae; or the pore may be on the anterior half of xvii or of xix, on the left side, immediately outside the line of the male papillae; or on the left side of xvii but in the setal zone,—outside and in the same transverse line as the male papilla. A distinction from *H. khandalaensis* however is that here the accessory pore is never median.

The position of the spermathecal pores also distinguishes the species. The two pairs are here quite constantly on segms. viii and ix respectively (not both pairs on viii).

There is a large blood-vessel on each side in segm. xiv; in my previous accounts of this and other species of the genus, I have varied in my opinion as to whether this vessel is or is not to be reckoned as a heart. Its mode of origin and course do not quite correspond to those of the hearts, and I think it is better to dissociate it from these latter.

In addition to the mega- and micronephridia previously described, there is a pair of tufted nephridia in segm. v.

In the specimen which I dissected there was in segm. x a pair of small seminal vesicles cut up into small lobules. These were not present in my original examples of the species.

One of the present specimens showed externally (*v. sup.*) a pair of additional prostatic pores (instead of a single one, as usual); these were situated on segm. xviii, almost in line with the true prostatic pores on xvii and xix. The specimen was opened; it showed on the right side three prostates of the ordinary form, all rather small, especially the middle one, and all three with soft glandular cushions (a second type of accessory prostate) lying against their ectal ends, as described in my previous paper (5). On the left side there were the two prostates of ordinary form belonging to segms. xvii and xix, and between them an accessory prostate of the sausage-shaped type. The seminal vesicles in segm. ix were here of fair size, as was also that on the left side in xii; there was a small vesicle on the right side in xii, and also a small vesicle on the same side in x; but there was none on the left side in x.

#### Subfam. DIPLOCARDIINAE

Genus **Dichogaster** Bedd.

**Dichogaster bolau** (Mich.)

Terkumalai, Courtallam, Tinnevely Dist. 27. x. 24. H. S. Rao: Two specimens.

#### Fam. LUMBRICIDAE

Subfam. GLOSSOSCOLECINAE

Genus **Pontoscolex** Schmarda

**Pontoscolex corethrurus** (Fr. Müll.)

Suduganga, Ceylon; in flower-pot earth. 8. xii. 24. R. Senior-White. Two specimens.

Bombay. Sept. 1924. J. P. Mullan. A single specimen.

Subfam. LUMBRICINAE

Genus **Allolobophora** Eisen

**Allolobophora (Allolobophora) caliginosa** (Sav.) subsp. **trapezoides** (Ant. Dug.)

Almora Dist., U. P.; Sta. 3. J. N. and D. N. Bagchi. Numerous specimens in a bad state of preservation,

**Allolobophora (Bimastus) constricta** Rosa

Almora Dist. U. P.: Sta. 2. J. N. and D. N. Bagchi. Two specimens.

Almora Dist. U. P.; Sta. 3. J. N. and D. N. Bagchi. A single specimen.

The specimens from Sta. 2 may perhaps represent a separate variety. The prostomium is epilobous  $\frac{1}{3}$ , the tongue being cut off behind. The clitellum includes segms. xxvi (part or all) to xxxi, and the walls, or ridges of puberty (not very distinct) extend through segms. xxvii—xxx, or possibly are even coextensive with the clitellum. The worms are small, one being 32 mm. long and 2.5 mm. in diameter (maximum 3 mm.), with 92 segms.; the colour is brownish, with little difference between the dorsal and ventral surfaces.

The specimen from Sta. 3 has a prolobous or proepilobous prostomium; the clitellum includes segms. xxvi— $\frac{1}{2}$ xxxii (present on the dorsal side only in xxxii), and the ridges of puberty extend through xxviii—xxx.

## REFERENCES TO LITERATURE.

- (1) Beddard, F. E. On the Anatomy and Histology of *Pleurochaeta moseleyi*. Trans. Roy. Soc. Edinburgh, xxx. 1882.
- (2) Beddard, F. E. On the Structure of Three New Species of Earthworms, with Remarks on certain Points in the Morphology of the Oligochaeta. Quart. Journ. Mic. Sci. xxix, 1888.
- (3) Gates, G. E. Note on a new Species of *Pheretima* from Rangoon. Ann. Mag. Nat. Hist., ser. 9, xvii, 1926.
- (4) Michaelsen, W. Zur Kenntnis einheimischer, und ausländischer Oligochäten. Zool. Jahrb. Abt. f. Syst., li, 1925.
- (5) Stephenson, J. On some Indian Oligochaeta, with a description of two new genera of Ocnodrilinae. Rec. Ind. Mus. xxvi, 1924.
- (6) Stephenson, J. On the Blood-Glands of Earthworms of the Genus *Pheretima*. Proc. Roy. Soc., B. xcvii, 1924.

### EXPLANATION OF PLATE XIII.

- Fig. 1. *Drawida cacharensis*; spermathecal atrium, with *d.*, end of spermathecal duct.
- Fig. 2. The same; another specimen.
- Fig. 3. *Pheretima planata*; spermatheca.
- Fig. 4. *Octochaetus (Octochaetoides) roseus*; spermatheca.
- Fig. 5. The same; penial seta,  $\times 250$ .
- Fig. 6. The same; copulatory seta,  $\times 360$ .
- Fig. 7. *Eutyphoeus assamensis*; spermatheca, from its outer side.
- Fig. 8. The same; penial setae,  $\times 37$ .
- Fig. 9. The same; distal end of penial seta more highly magnified ( $\times 240$ ).

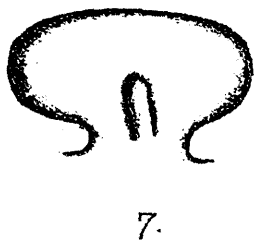
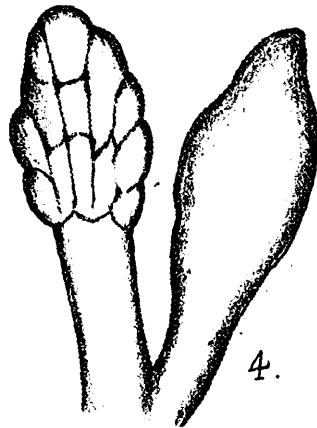
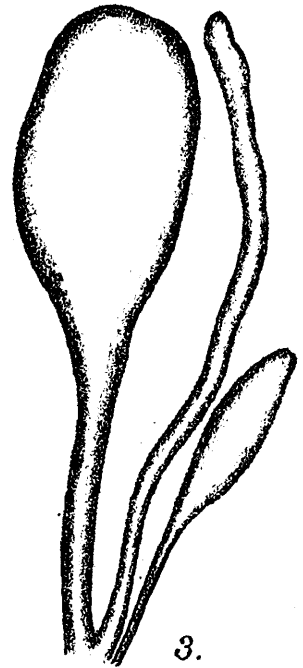
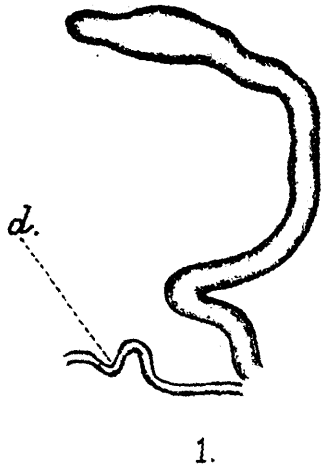

## A STUDY OF *LITHOTRYA NICOBARICA* REINHARDT

By MAJOR R. B. SEYMOUR SEWELL, *I.M.S., F.A.S.B., F.L.S., F.Z.S.*,  
*Director, Zoological Survey of India.*

The genus *Lithotrya* comprises a small group of Cirripedes, that live almost exclusively in tropical waters and are of particular interest to the carcinologist, partly by reason of their rarity and partly because the genus, unlike most other Pedunculate Cirripedes, has adopted the cryptozoic habit of forming burrows, in which the animal lives and is protected from its enemies.

Up to the present time eight species have been described, all of which exhibit this peculiarity of habitat, though the medium in which the burrows are made is not always identical. *Lithotrya cauta* Darwin, which is known from a single small specimen having a length of only 0.5 mm., was discovered lodged in a *Conia* shell, and *L. valentiana* (Gray) has only been taken from the valves of an oyster : but with these exceptions, all other members of the genus form burrows in either coral and coral-conglomerate or in solid limestone rock. In this connection it is interesting to note that it is the eastern species, namely *L. nicobarica* Reinhardt, *L. pacifica* Borradaile, *L. conica* Hoek, and *L. truncata* Q. and G. that have their habitat in coral or coral-conglomerate, occurring either in coral masses on the margin of a reef or in dead and sub-fossil coral blocks in a coral-conglomerate : the western species, *L. dorsalis* Sowerby, forms its burrows in solid limestone rock ; but here also the two varieties of this species that have been described from eastern waters by Borradaile, namely var. *maldivensis* and var. *rugata*, were both taken in coral rock over-hanging the reef margin.

In the Table below I give a list of the various species known and have added the regions from which they have up to the present time been obtained :—

SPECIES.	DISTRIBUTION.
1. <i>Lithotrya nicobarica</i>	The islands of Timor, Lucipara, and Kur in the Malay Archipelago : Great Nicobar Island and Kachal Island in the Nicobars.
2. <i>Lithotrya truncata</i>	The island of Timor in the Malay Archipelago ; the Friendly Archipelago and the Philippine Islands in the western Pacific Ocean.
3. <i>Lithotrya conica</i>	The Islands of Kur and Lucipara in the Malay Archipelago.
4. <i>Lithotrya pacifica</i>	The Atoll of Funafuti and the Island of Lombok in the Malay Archipelago.
5. <i>Lithotrya cauta</i>	New South Wales.
6. <i>Lithotrya valentiana</i>	The Red Sea and Zanzibar.
7. <i>Lithotrya dorsalis</i>	Barbadoes, Venezuela and Honduras.
" " var. <i>maldivensis</i>	} The Maldive Archipelago.
" " var. <i>rugata</i>	
8. <i>Lithotrya rhodiopus</i>	The Atoll of Funafuti.

A study of this Table clearly indicates that the centre of distribution of the genus lies in the region of the Malay Archipelago and the western side of the Pacific Ocean, and the genus appears to have spread from this centre to the Philippines, New Zealand and New South Wales on the east, and to the Red Sea and the east coast of Africa and finally to the western side of the Atlantic Ocean on the west.

The features, which have hitherto been utilised for the purpose of distinguishing these so-called species, are for the most part those of the external characters only, since as a rule so few specimens were obtained that none could be spared for dissection and the examination of the soft parts. The characters, on which the specific determination of the so-called species in the genus *Lithotrya* is based, are as follows :—

1. The general shape of the Capitellum, and the relative heights and shapes of the individual valves and the degree to which they overlap each other.
2. The width and curvature (*i.e.*, concave or convex) of the inner aspect of the Carina, and the degree of development of a crest or ridge on its inner aspect.
3. The height of the Latera and the number of calcareous scales on the peduncle that correspond to them and to the rostrum.
4. The size and distribution of the chitinous teeth along the margins of the laminae of the valves.
5. The shape and size of the calcareous scales on the peduncle.
6. The character of the fixation plate, whether flat or of a cup-like nature.
7. The number of segments in the various cirri.
8. The character of the mouth parts, and particularly the number of denticles between the 1st and 2nd, and 2nd and 3rd teeth of the mandible, and the distances between the 1st and 2nd teeth and between the 2nd tooth and the inferior angle.
9. The length of the caudal appendage in comparison with the pedicel of the 6th cirrus.

Annandale (1911, p. 230) has pointed out that in other Cirripedes, namely in the genus *Ibla*, the determination of the so-called species, based as it is on shell characters, is probably unreliable, and Borradaile (1903, p. 441) in his description of two new varieties of *Lithotrya dorsalis* from the Maldives admits that certain of the characters, on which he bases their distinction from the type form, " may well be due to a difference in the manner in which the specimens have become worn by the sea." It is, therefore, particularly unfortunate that in this genus most of the characters, on which the various species are based, fall within this category. The use of such characters for specific determination is doubtless unavoidable in circumstances such as these, where but one or two specimens exist, but it must be recognised that results based on characters of this nature are always open to doubt, and any such classification can only be provisional, until the acquirement of further material enables one to determine the limits of variation in the external features and permits of the study of the internal anatomy.

A study of a large number of examples of *Lithotrya nicobarica* Reinhardt has shown that most of these external characters are subject to

a very considerable range of variation and, in consequence, indicates that many of the above features are of but little diagnostic value. Darwin (1851, p. 359), in his general remarks on *Lithotrya cauta*, points out that "it is difficult to give obvious characters, (excepting the smallness of the rostrum compared with the scales on the peduncles) by which this species can be externally discriminated from *L. dorsalis*, *L. nicobarica* and *L. rhodiopus*: yet almost all the valves differ slightly in shape. In this species alone (the peduncle of *L. rhodiopus* is not known) the lower microscopically minute, bead-like scales of the peduncle are crenated, though obscurely, all round. In the animal's body, the diagnostic characters are strongly marked,—the long spines on the terminal segment of the first cirrus,—none of the segments in the posterior rami of the second and third cirri being thickened and paved with bristles,—the pectinations being equal in number between the main teeth of the mandibles,—are all characters exclusively confined to this species." It would appear probable, however, that all these diagnostic characters are in reality structural differences due to progressive development and are indications merely of age. In many of the so-called species so little is known of their internal structure that I have been unable to arrive at any definite conclusion, but the impression that I have formed is that, with the exception of *Lithotrya valentiana*, *L. truncata* and probably *L. rhodiopus*, the remaining species are in all probability identical and are merely synonyms of each other.

#### *Lithotrya nicobarica* Reinhardt.

*Lithotrya nicobarica*, Reinhardt, 1850, p. 1, pl. I, figs. 1-3.

*Lithotrya nicobarica*, Darwin, 1851, p. 359, pl. VIII, fig. 2.

*Lithotrya nicobarica*, Gruvel, 1905, p. 99.

*Lithotrya nicobarica*, Hoek, 1907, p. 122, pl. IX, fig. 9.

*Lithotrya nicobarica*, Hoek, 1913, pp. vii, xv, and xxiv.

*Lithotrya nicobarica*, Annandale, 1916, p. 131, pl. VII?, fig. 2.

?*Lithotrya cauta*, Darwin, 1851, p. 356, pl. VIII, fig. 3.

?*Lithotrya conica*, Hoek, 1907, p. 124, pl. IX, figs. 10-12.

?*Lithotrya pacifica*, Borradaile, 1900, p. 798, pl. LI, figs. 3, 3a.

?*Lithotrya pacifica*, Hoek 1907, p. 126, pl. IX, figs. 13, 13a and 14.

?*Lithotrya dorsalis*, var. *maldivensis*, Borradaile, 1903, p. 441.

?*Lithotrya dorsalis*, var. *rugata*, Borradaile, 1903, p. 441.

*Locality*.—"Investigator" Station 680; April, 10th, 1925. Shelf of raised coral-conglomerate near high-water mark about  $\frac{3}{4}$  mile to south of Chinese fishing village, S. of Hoini-pot, Kachal Island, Nicobar Islands.

Since 1921 the R. I. M. S. "Investigator" has been engaged for the greater part of each succeeding survey-season in surveying the central group of the Nicobar Islands. The late Dr. N. Annandale, who was keenly interested in and has done much work on the Cirripedes of Indian Seas, was very anxious to obtain examples of this particular species. Described originally by Reinhardt from specimens obtained in the coral-conglomerate rocks in Galatea Bay in Great Nicobar Island, there was every reason to hope that examples of *Lithotrya*, either of the same species or one closely allied to it, would be found in the central group of islands. Around these islands and bounding the shores of Nankauri Harbour are to be found numerous rocks and boulders of varying degrees of hardness and of different geological character; on the east side are numerous reefs and ledges of hard clay, that are bored through and through by

*Pholas* sp. and Sipunculid worms, but a systematic search revealed no trace of any examples of *Lithotrya*. On the western side the islands consist, for the greater part of their length, of Serpentine rocks; but here also no trace was obtained. It was not until the third year of my search that I was fortunate enough to locate a bed of *Lithotrya*, and even then it was pure accident that led to their discovery. On the east side of the island of Kachal there is clear evidence that within recent geological times the relative levels of sea and land have undergone a change resulting in an apparent elevation of the land. As a result of these changes an extensive reef now dries at low-water spring tides; the reef consists for the most part of dead coral and coral boulders, and on the shore side of the reef is a sandy beach that slopes upwards to the general level of the land. At the upper part of the beach near high-water mark, at a distance of about  $\frac{3}{4}$  of a mile to the south of the Chinese village near Hoini-pot, a bed of coral-conglomerate crops out; this bed is roughly horizontal and in places overhangs the beach, the sand and loose coral debris having been washed away from beneath it by the action of the waves. Embedded in this conglomerate were several large shells and shell-casts, apparently of a species of *Tridacna*, and on excavating one of these from its bed, I found that it was bored through by a specimen of *Lithotrya nicobarica*. A further search in the neighbourhood revealed a large bed of these Cirripedes. Stanley Gardiner (1903, p. 337) has described the manner in which these boring Cirripedes form colonies; "in suitable positions thousands may be present, riddling the whole surface of the rock. The regularity of their holes precludes the idea that they can have been made by any other organism. In life they hang downwards with their appendages just projecting out of their tubes, when their entrances are covered by water." The above description applies equally well to this bed of *L. nicobarica*. They were all living in burrows on the under side of the rock and each individual was completely concealed in its burrow. The occurrence of these Cirripedes in groups may be due to the general suitability of the habitat or, as is more probable, to the formation of a colony owing to daughter-individuals settling down near the parents. In such a colony, as one would expect if it has been produced in this latter way, examples of all sizes, from quite small to full-grown individuals, may be found. The largest colony was discovered in a solid mass of dead coral. Probably, as the tide falls, the animals withdraw into their burrows and so remain completely concealed and protected until the tide again rises. The burrows were situated in all the constituent parts of the conglomerate, some were in the softer sand-stone portion, while others were in blocks of dead coral or even in the thick hard portions of the large *Tridacna* shells. The most common position in which the animal occurs is with the head or capitellum hanging vertically downwards; individuals, however, were found in every position between this and the horizontal, but the frequency of occurrence diminishes as one approaches the horizontal.

I was able to obtain a series of sixty-five examples of the species. This is by far the largest collection that has hitherto been obtained, the next largest series being that collected by the "Siboga" in the Malay Archipelago which comprised some eighteen specimens.

## GENERAL SIZE.

These examples from Kachal vary very considerably in their general size, and in order to compare them it was necessary to adopt some particular measurement. The measurement, that is usually given, namely the total length from the tip of the capitellum to the extreme end of the peduncle is of but little value owing to the extremely contractile nature of the stalk; neither is the height of the capitellum itself a reliable criterion, since this will very largely depend on the number of laminae that still remain attached on the outer and older side of the valves. I, therefore, selected as my standard the maximum measurement across the base of the capitellum between the carina and the rostrum. The specimens, measured in this manner, are found to fall into four more or less distinct groups, which I believe to represent age-groups, each corresponding to a year's growth. The smallest group, which I have termed the 1st year stage, includes only two individuals,

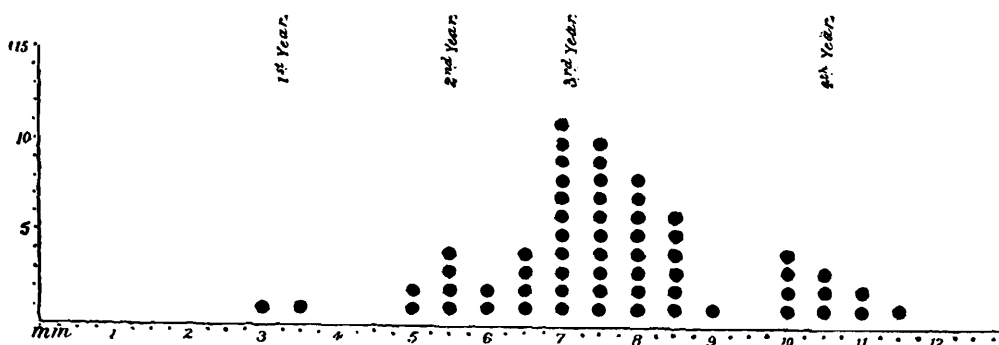

Table 1. Showing the measurements of 50 individuals of *Lithotrya nicobarica* Reinhardt.

having a breadth of 3.0 mm. and 3.5 mm. respectively. The second group, or that of the 2nd year, contains eight specimens, whose breadth ranges from 5.0 mm. to 6.0 mm., the average being 5.50 mm. The next or third year group is by far the largest and includes thirty-nine examples with a breadth-measurement that varies from 6.5 mm. to 9.0 mm., the average being 7.56 mm. The last group, or those belonging to the fourth year of life, consists of ten individuals, whose size ranges from 10.0 mm. to 11.5 mm., the average being 10.55 mm.

It would appear from this that the average length of life of the members of this species is approximately three years, but that a certain number of individuals may survive for a fourth year.

## EXTERNAL CHARACTERS.

As has been pointed out by Darwin (1851, p. 336) these Cirripedes periodically undergo a process of exuviation, by which their outer chitinous and calcareous covering is shed, either wholly or in part; wholly as regards the outer covering of the peduncle and in part only as regards the valves of the capitellum. A study of the structure of the valves shows that they are each composed of a number of calcareous plates or laminae, superposed in series one on the other. At each process of exuviation a fresh lamina is deposited on the inside of the old one and

the valves are thus gradually built up from within. Similarly, the outer covering of the peduncle is armed with a number of small calcareous studs or nodules and these are also renewed every time the chitinous skin is cast. But whereas at each exuviation the outer covering of the peduncle is completely cast off and renewed, the various layers of the valves remain more or less firmly attached to each other, the number of such laminae in a valve being indicated by raised ridges on the outer surface. The process of exuviation appears to be directly correlated with the burrowing habit. It occurs in *Lithotrya* and also in the other burrowing genus of Cirripedes *Alcippe*, and in both the main burrowing organ is the peduncle, which is covered in chitin and is armed with numerous little star-headed nails or studs, composed of an inner chitinous core and a calcareous outer coat. These calcareous studs periodically become worn down and are renewed by the process of exuviation. Both genera anchor themselves firmly by means of a disc of attachment that in *Lithotrya* is calcareous and in *Alcippe* is horny. The formation and enlargement, as growth increases, of the burrow appear to be carried out by movements of the animal in its cavity, and by the resulting friction against the sides of the burrow of the calcareous scales of the peduncle and the edges of the laminae of the valves. Each newly-formed lamina bears along its free margin a number of minute chitinous teeth that are directed "downwards," *i.e.* towards the fixed base of the peduncle, and these are gradually worn down against the wall of the burrow. The number of superposed laminae in any valve will largely depend on factors, such as the violence of the muscular movements of the peduncle and the degree of adherence between the superposed laminae which are individual in origin, and others, as the degree of hardness of the rock in which the burrow has been constructed, that are purely fortuitous and beyond the control of the animal, except in so far as the initial selection of a habitat is concerned. It is, therefore, not surprising to find that the number of laminae in the various valves exhibits a considerable range of variation; in the table below I have given the degree of variation observed in the examples of *L. nicobarica* collected by me.

Valve.	No. of Laminae.
Tergum . . .	from 3 to 18
Scutum . . .	„ 5 „ 17
Carina . . .	„ 4 „ 16
Rostrum . . .	„ 2 „ 9
Latera . . .	„ 1 „ 10

It is clear, therefore, that the relative height of the valves, depending as it does entirely upon the number of laminae in the valve, can have little or no value as a diagnostic character. It would also appear probable that the shape of the various valves may exhibit a wide range of variation, but I propose to examine this question in greater detail when studying the individual valves. The capitellum as a whole, however, shows a wide range of form that must, of course, depend on intrinsic differences in the valves themselves.

In Plate XIV, figs. 1-11, I have given photographs of several examples of *L. nicobarica*. It is evident that from the present series of over sixty

individuals it is possible to match, as far as the external appearance is concerned, many of the so-called species in the genus. In figs. 1 and 2 I have shown two examples that agree remarkably closely with the form described and figured by Borradaile (1900) under the name *L. pacifica*; the curved carina and the elongate latera, reaching approximately to the distal border of the tergum, are clearly shown. In figs. 3, 4 and 5 we have examples in which the capitellum exhibits a rounded or conical shape that corresponds clearly to the form described by Hoek (1907) as *L. conica*, but which also show a marked resemblance, especially in the case of fig. 4, to the figure given by Reinhardt in his original description of *L. nicobarica*. Figs. 6 and 7 exhibit an elongate form of the capitellum due specially to the tapering shape of the tergum, and this imparts to the individual an appearance that approximates closely to *L. dorsalis*, as figured by Sowerby (1822). In others again (figs. 8 and 9) the carina is long and straight and the terga are truncated at their extremities. A comparison between figs. 6 and 8 also reveals how great a variation may be found in the degree to which the tergum is exposed between the latus and the scutum; the extent of the exposed surface is in fig. 6 twice what it is in fig. 8. With the exception of *Lithotrya truncata*, *L. valentiana* and possibly *L. rhodiopus*, of which latter species our knowledge is somewhat meagre, it is possible to match most of the previously described forms from among the examples of *L. nicobarica* that I have been able to examine and it seems clear that the mere shape of the capitellum is of no value as a diagnostic feature.

In all the species of *Lithotrya* the free margins of the laminae of the valves are provided with a linear series of minute teeth, composed of chitin. In the older laminae the teeth are much worn, and may be completely obliterated, owing to the continual friction against the side of the burrow during its excavation. Along the margin of the last-formed lamina they are, as a rule, clearly seen, and they may also persist on the borders of the older laminae in areas where the margins of the ridges are protected by the overlapping of the neighbouring valve. Darwin described these teeth in *Lithotrya dorsalis* as follows; "Exteriorly the valves are covered with yellow membrane, with rows, corresponding to each zone of growth, of very minute, yellow, horny spines, generally having their tips bent over, and so made hook-shaped." In *L. cauta* he states that the teeth are "broad, blunt and often stand rather distinct from each other." In the examples of *L. nicobarica* that I have examined these teeth are exactly as Darwin has described them in *L. dorsalis*; they are very small in size and are yellow in colour, being somewhat bent or curved, especially at the angular ends of each ridge, where they are for the most part distinctly claw-shaped; this is particularly well seen in the smallest specimens, namely those having a capitellar measurement, as noted above of 3.5 mm. In the small examples these teeth are also rather wider apart than in the older specimens, so that in this respect small specimens of *Lithotrya nicobarica* closely resemble *L. cauta*.

During the to-and-fro movement of the Cirripede within its burrow there must be a considerable amount of friction on the sides of the peduncle and around the basal portion of the capitellum, but the more

peripheral parts of the valves are obviously not subjected to such rubbing, since they are in almost every case covered by a deposit of calcium carbonate and in many cases serve as a base for the attachment of algae or of small sessile Cirripedes (*vide* Pl. XIV, figs. 10, 11).

In several species of *Lithotrya* it has been observed that examples of other species of Cirripedes are by no means infrequently associated with them. In only a single instance, namely *Alepas lithotryae* Hoek, is the smaller associated form known only from such a source, and it seems clear that in most cases at least we are not dealing with a condition of either parasitism or even one of commensalism, but that the association of the two Cirripedes is purely accidental and is merely the natural result of the sedentary habit of the group. These animals are all sessile and the young free-swimming larvae, when their development is sufficiently advanced and the time comes for them to adopt the sedentary habit of the adult stage, will attach themselves to any hard body or substance, with which they may come in contact. Owing to their structure the vast majority of the Cirripedes are totally incapable of removing from their external surface any extraneous organism that may have attached itself. *Lithotrya* is better off in this respect than most of the other Cirripedes in that there are two processes by which its external surface is kept free from unwelcome hangers-on; in the first place the external chitinous covering, with the exception of the valves themselves, is completely and frequently cast off and is renewed by a process of exuviation, and in the second place the continued to-and-fro rubbing of the body of the animal in the burrow, which the members of this genus make for themselves, must act very effectively in freeing their surface from lodgers except in those parts, such as the extreme apical areas of the valves, which never actually come into contact with the walls of the burrow. Even in these latter situations, where sessile animals may effect a temporary footing, the lodger is eventually cast off with the lamina though by the time that this happens it may have attained to a considerable size.

The commonest Cirripede associated with *Lithotrya nicobarica* is *Balanus tintinnabulum*, var. *communis*. This species is usually attached to the outer aspect of the upper part of the tergum or the scutum, or else is situated on the inner aspect of the carina; in no case that I have seen does the individual attain to any size; all the examples were quite small. The second commonest species is *Ibla cummingi*. Hoek has recorded that he found a single specimen sessile on an example of *Lithotrya pacifica* Borradaile and I have myself seen three examples attached to *L. nicobarica*. In all these three cases the smaller Cirripede was situated on the inner aspect of the carina in the angle between it and the tergum. All three specimens, as was necessary from the very confined space in which they were living, were quite small, the largest being about three millimetres in length; in spite of their small size all three were well developed and were hermaphrodite or at any rate agreed in their structure with the normal hermaphrodite individual of the species. Hoek (1907, p. 39) has recorded the discovery of a new species of *Alepas*, namely *A. lithotryae*, on two species of *Lithotrya*, namely on *L. nicobarica* and *L. pacifica*, while a small example of the same genus, that, though too small

to identify, was in all probability of the same species, was found on an example of *L. truncata*; in the present series, however, no examples of this species were discovered.

### THE INDIVIDUAL VALVES.

#### The Scutum (Pl. XV, fig. 3).

The scutum in *Lithotrya cauta*, *L. dorsalis*, *L. pacifica* and *L. nicobarica* exhibits but little difference. In every case the valve is triangular in outline; internally it is concave and the tergal margin is straight, as in *L. dorsalis*, or slightly sinuous, as in *L. nicobarica*. The degree to which the valve overlaps the tergum is small, usually not exceeding one-third of the latter valve, except in the case of *L. cauta*, in which species, according to Darwin (1851, p. 357), the degree of overlap is somewhat greater. In Plate XV, fig. 3 I have given photographs of the internal aspect of the scutum in four individuals of *L. nicobarica*. It will be noticed that in the left-hand individual there is no trace of any pit for the attachment of the adductor muscle, although this is well seen in the other three specimens; *L. cauta* is also said to differ from all other species of *Lithotrya* in this particular respect, namely, the absence of an adductor pit. The degree to which the scutum overlaps the tergum, as indicated by the rough area on the right of the valve-margin in the figures given, exhibits a considerable range of variation, as also does the shape of the valve itself; and it would, therefore, appear that these features are not reliable as diagnostic characters. The rostral angle of the valve is thickened and in the larger specimens forms a well-marked knob, exactly similar to that described as being present in *L. dorsalis*, so that in respect of these two species there is apparently no distinguishing character in the valve. As regards *L. cauta*, such differences as do exist are for the most part slight, and the fact that those specimens of *L. nicobarica*, which most closely resemble it, are the very smallest, appears to me to indicate that the differences are in all probability due to immaturity in the only known example of this species. Darwin himself considered that this example was mature; the size of the specimen is, however, very small, being only 5.0 mm. in total length; it is much smaller than those examples of *L. nicobarica* that I believe to be one year old and I am of opinion that most of its so-called specific characters are not only due to, but are actual evidences of immaturity.

As I have already mentioned, the number of laminae in this valve exhibits a wide range of variation, and may be as low as four or as high as sixteen on the right side of the body, or as low as five and as high as fourteen on the left side; the average number on the two sides is 8.57 on the right and 9.05 on the left, the total number of specimens examined being sixty. The number of laminae in each valve is shown in Table 2. It will be seen that on both sides of the body there is a distinct tendency for the number of laminae present to exhibit two maxima, on the right side the greater number of specimens have either six or eight, and on the left side seven or nine laminae. This tendency towards a double

maximum may be due merely to an insufficient number of specimens but, as will appear later, the same or a similar tendency can be traced

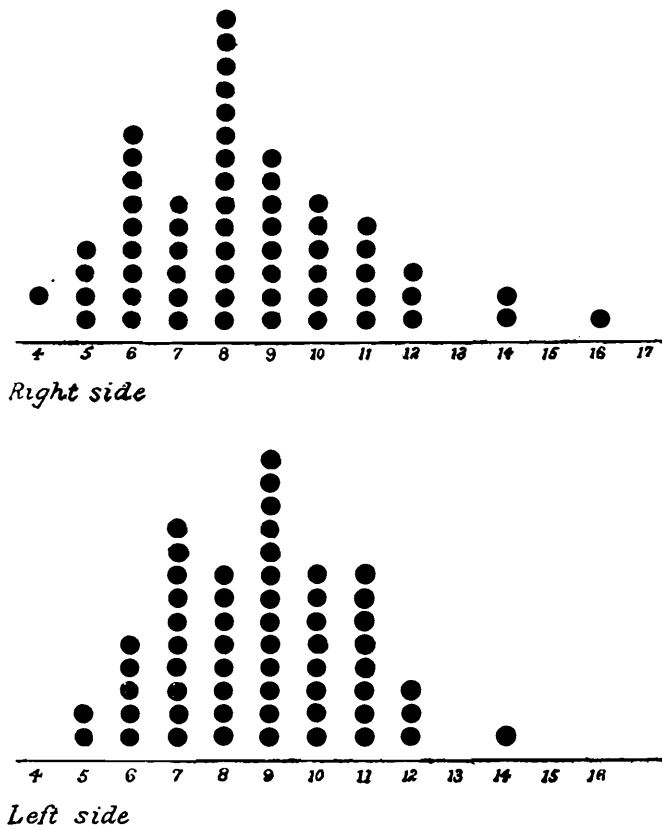

Table 2. — Showing the number of laminae in the Scutum in *Lithotrya nicobarica*.

in the other valves and I am therefore inclined to think that there is a definite cause for it.

The Tergum (Pl. XV, fig. 1).

The terga in *Lithotrya dorsalis*, *L. cauta*, *L. conica*, *L. pacifica* and *L. nicobarica* exhibit but little specific variation in shape. With the exception of *L. dorsalis*, in which the valve is described by Darwin (1851, p. 352) as being “irregularly oval,” the tergum is said to approach to a rhomboidal shape. In both *L. dorsalis* and *L. nicobarica* the scutal and carinal margins meet at an angle of 45 degrees and in all the species the carinal margin is slightly sinuous, the upper part being convex and the lower portion concave. In every case the exposed outer portion of the valve is narrow at the base, *i.e.*, just above the peduncular margin, but widens out somewhat distally; and across this narrow area runs a series of short ridges, each marking the edge of a lamina. The crest thus formed by the ridges divides the outer surface of the valve into carinal and scutal portions; in *L. cauta* these are stated to be of nearly equal width, whereas in all other species the scutal area is the smaller, being only about one-third of the total surface. In all my examples of *L. nicobarica*, of whatever size, the scutal area is the smaller; this character does not appear to be merely an age change, though, since the smallest examples of *L. nicobarica* are already much larger than *L. cauta*, it is possible that it is so. In Table 3 I have given the numbers of the laminae

in the terga of sixty specimens of *Lithotrya nicobarica*. As in the case of the scutum we see that the number of laminae exhibits a distinct

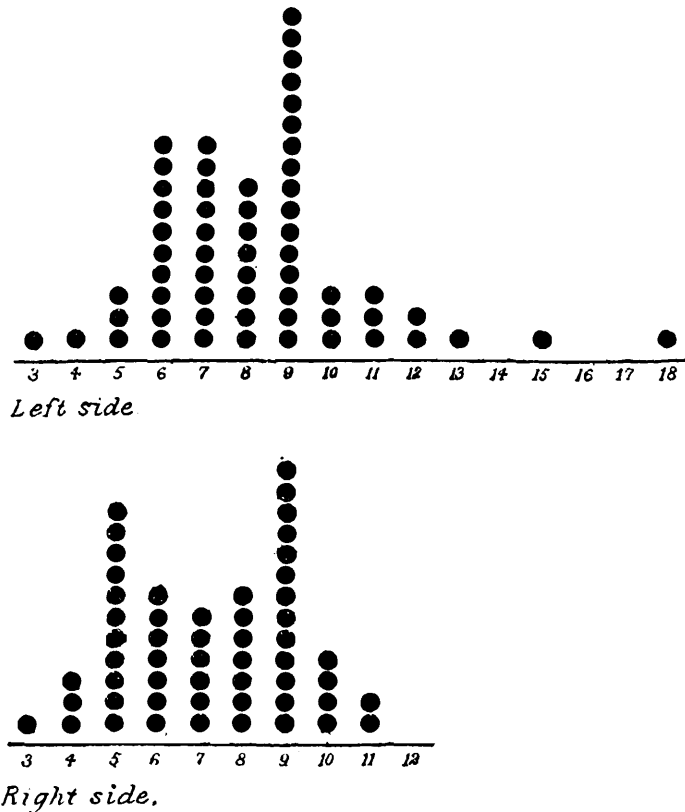

Table 3. — Showing the number of laminae in the Tergum in *Lithotrya nicobarica*.

tendency towards two maxima, namely between six and seven (6.5) and nine on the left side, and at five and nine on the right.

The average number of laminae present in the valve is 7.8 but in different examples the number may vary from 3 to 18, so that the height of the valve can have but little value as a diagnostic character. Here again we find a distinct tendency towards asymmetry, for on the left side the average number of laminae is 8.4, whereas on the right side it is only 7.2 : the range of variation in the number of laminae is also greater on the right side, from 3 to 18, than on the left, from 3 to 11 only.

#### The Carina (Pl. XV, fig. 4).

The carina is usually described as being concave on its inner aspect and having a slight internal crest running down its long axis. The crest is formed by the projecting apices of each succeeding lamina or zone of growth. Here again one finds a high degree of variation. The median crest may consist merely of an inconspicuous line of small papillae, or may be a strong ridge occupying nearly one-third of the breadth of the valve. This latter condition corresponds very closely with the condition described and figured by Borradaile (1900, p. 798, pl. LI, fig. 3a.) in *Lithotrya pacifica*, "the carina long, rather narrow, curved somewhat strongly, inside hollow with, in the upper part, a middle row of triangular

knobs corresponding to the external ridges." In the smallest examples of *Lithotrya nicobarica* the carina is concave on its inner aspect and bears a linear row of small bosses, similar to but not so well marked as in the first of the series shown on the left hand in fig. 4. In *Lithotrya cauta* there is, according to Darwin (1851, p. 357), no trace of a central ridge in the upper portion. It would seem probable that the development of this ridge is again merely a question of age, being absent in the very young and gradually becoming more marked as age advances. The height of the carina in proportion to the other valves depends entirely on the number of laminae that remain attached to the valve; as I have already remarked this may vary from four to sixteen; in the following Table 4 I have given the various numbers found in sixty specimens:

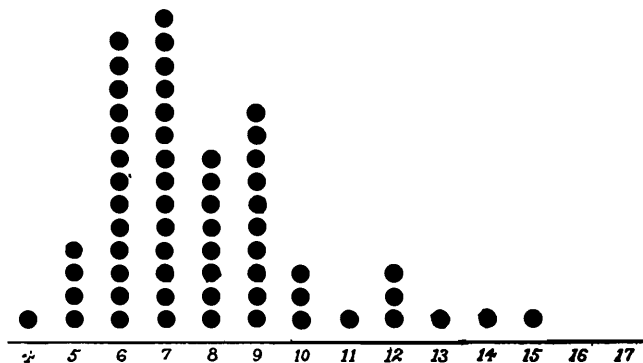

Table 4.—Showing the number of laminae in the Carina of *Lithotrya nicobarica*.

It will again be noticed that the number of laminae exhibits two maxima, at 6.5 and 9 respectively. In some examples the carina is straight (*vide* Pl. XIV, figs. 6, 8 and 9) whereas in others it may be slightly or even strongly curved (*vide* Pl. XIV, figs. 1 and 5).

#### The Latus (Pl. XV, fig. 2).

The latera in *Lithotrya nicobarica* according to Darwin (1851, p. 361), "as seen on their interior surfaces, (or in a section parallel to their zones of growth) are triangular, elongated transversely, with the carinal angle a right angle." In *L. dorsalis* these valves (*vide* Darwin, 1851, p. 353) are described as being "narrow, elliptical, pointed at both ends, but the carinal half rather thicker than the scutal half" and in *L. cauta* (*loc. cit.*, p. 357 and pl. VII, fig. 3c) as "broadly elliptic, pointed at both ends." In *Lithotrya nicobarica* the latera are described by Gruvel (1905, p. 99) as follows; "Plaques latérales peu développées en hauteur avec leur surface interne triangulaire et environ aussi large que sept des écailles sous-jacentes." Darwin, however, in his account states that they are "unusually large." Hoek (1907, p. 123), who was able to examine the fairly large series of examples of this species obtained by the "Siboga," remarks that "the latera vary greatly in the different specimens. Their general shape is as described by Darwin, triangular, elongated transversely with the carinal angle a right angle; but they are much broader in some, narrower in other specimens." He also found

that the length varied enormously and that in sixteen specimens the number of zones of growth was as follows :—

	Zones.
In 6 examples	3
„ 4 „	4
„ 3 „	5
„ 2 „	7
„ 1 example .	8
Average	4.4

In the examples of *L. nicobarica* that I have examined these small valves exhibit a wide range of variation in the shape of the inner surface, being narrow and elongate in some and broadly triangular in others, with all shades of variation between these two extremes. The latera are almost exactly similar as regards their form in *Lithotrya nicobarica*, *L. cauta*, *L. dorsalis*, *L. conica* and *L. pacifica* and it is clear that this valve gives us no assistance in the specific determination of the various species in the genus. The height of this valve, also, varies greatly according to the number of laminae of which it is composed, which in my examples ranges from 1 to 10, the average being 5.2.

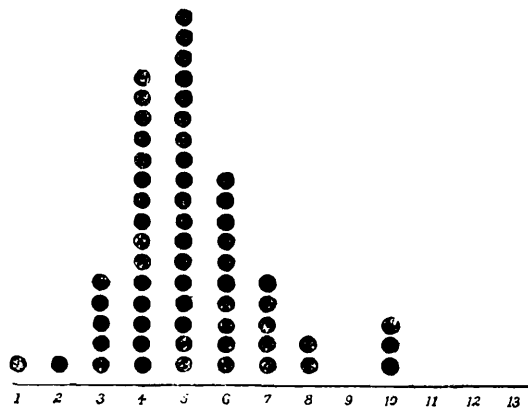

Table 5.—Showing the number of laminae in the latera in *Lithotrya nicobarica*.

Another character that is frequently utilised in the diagnosis of the various species is the width of certain of the valves in comparison with the number of underlying scales of the peduncle. In his account of *L. pacifica* Borradaile (1900, p. 798) states that the latera are “very long, more than three-fourths the length of the terga, the base of each of them marching with seven of the underlying scales.” In his figure, however, he shows five scales actually in contact with the latera and two in the interspace between it and the scutum. There appears to be a certain amount of confusion in the literature regarding the number of scales in contact with this valve ; in certain cases previous authors, as well as Borradaile, appear to have included in their total not only those scales that are actually in contact with the valve but also those that lie below the narrow gap between the latera and the scutum, in which the tergum appears on the surface. In my examples of *L. nicobarica* the number of scales that lie beneath the latera and tergum, that is beneath the latera and the gap between it and the scutum vary from 6 to 11.

There are	6	scales	present	in	19	%.
"	"	7	"	"	39	%.
"	"	8	"	"	26	%.
"	"	9	"	"	11	%.
"	"	10	"	"	4	%.
"	"	11	"	"	1	%.

There are usually five scales underlying, and in actual contact with, the latera, the actual numbers ranging from 3 to 8 and the average being 5.26.

The majority of these examples thus show seven scales, which agrees with the description of *L. pacifica* and *L. nicobarica*. Hoek on the other hand states (1907, p. 127) that in the two examples of what he took to be *L. pacifica* the latera correspond to 4 (indistinctly 5) of the underlying scales. This is shown in his figure to be correct, if one considers only those scales that are actually in contact with the latera but if we include also those that are in contact with the tergum, the number is 7 and Hoek's figure and that given by Borradaile agree exactly in this particular.

#### The Rostrum.

The rostrum varies enormously in the length to which it may attain, this, of course, depending on the number of scales or laminae that have been worn off. In my examples the number present ranges from 2 to 9, the average of sixty examples being 4.6, and the majority of examples—30 per cent.—having 5. Hoek (1907, p. 123) in eighteen specimens found from 2 to 7 zones of growth, the average being 3.55 and the majority of his examples—55.5 per cent.—had three only.

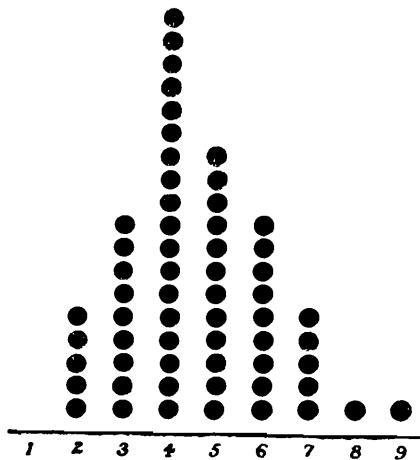

Table 6.— showing the number of laminae in the Rostrum in *Lithotrya nicobarica*.

Between the different species there is but little difference as regards the general characters of this valve; in all cases it is small and delicate, though it is, apparently, relatively larger in my examples of *Lithotrya nicobarica* than in *L. cauta*, for its width in this latter species is stated to be "not so wide as the immediately subjacent scale" (Darwin, 1851, p. 357). In the smallest examples of my series of *L. nicobarica* it was equal to two scales; but, if we examine these sixty specimens carefully,

it is found that there is a distinct tendency for the number of the peduncular scales, that lie beneath the rostrum, to vary according to the size of the specimen. In Table 7 I have given the results of an examination of the different individuals in each of the four groups.

In the 1st year group (breadth 3—3.5 mm.) there are 2.5 scales.

„	2nd	„	„	„	5—6 mm.	„	„	4.1	„
„	3rd	„	„	„	6.5—9 mm.	„	„	5.3	„
„	4th	„	„	„	10—11 mm.	„	„	5.5	„

It is thus probable that the narrow condition of the valve in *L. cauta* is merely a sign of immaturity.

The number of subjacent scales below the rostrum shows a wide range of variation in the different so-called species. In *Lithotrya dorsalis* Darwin gives the number as 2.5, Gruvel as 2 or 3. In *L. conica*, according to Hoek, there were 3 in one example and 4 in another. *L. pacifica* is stated to have 6; and in *L. nicobarica* Darwin states that there are 6; Gruvel gives 6; Hoek, in eighteen examples, found from 3 to 8, the average being 5.4; and in the sixty specimens examined by me the number ranges from 3 to 8, the average being 5 (in 35 per cent.).

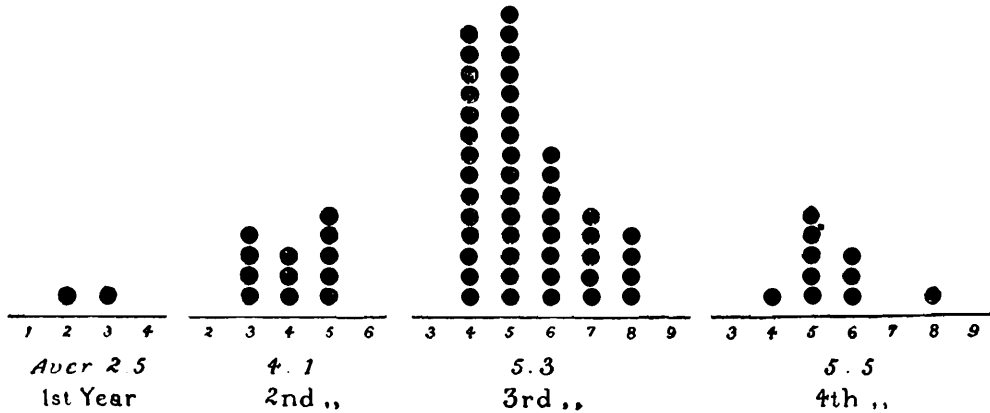

TABLE 7.—Showing the number of scales beneath the rostrum in successive years of growth in *Lithotrya nicobarica*.

It is clear from the above table that the scales on the upper part of the peduncle do not increase in size at the same rate as the valves themselves and in consequence the number of scales that lie beneath any of the valves increases as size and age advance. The smallest group, *i.e.*, those having a breadth of 3 to 3.5 mm. and which I take to be the 1st year, agrees closely with *L. dorsalis*. The next group, or those of the second year, agrees with *L. conica*. And it is only the two larger groups, corresponding to the third and fourth years, that agree with the condition said to be characteristic of *L. pacifica* and *L. nicobarica*. Hoek himself (1907, p. 126) remarks that “the specimens of *L. conica* are smaller than most of *L. nicobarica* and it seems probable that they were merely young examples,” though he does not definitely adopt this view. If this change with age is due to unequal rates of development of the valves and of the small calcareous scales of the peduncle, we ought to find that the same or a similar change in the numbers of subjacent scales can be traced in the other valves. In the case of the

scales corresponding to the latera, we find that the number at different ages, or at least at different sizes, is as follows :—

In the 1st year group there are 4·5 scales below the latera.

„	2nd	„	„	„	„	4·8	„	„	„	„
„	3rd	„	„	„	„	5·2	„	„	„	„
„	4th	„	„	„	„	5·9	„	„	„	„

or if we take the number corresponding to both latera and terga together we get

In the 1st year		6·0 scales
„ 2nd	„	7·1 „
„ 3rd	„	7·4 „
„ 4th	„	8·4 „

In both cases, then, there is a distinct increase in the number of sub-jacent peduncular scales, and there can be no doubt that this is due to unequal rates of growth of the different calcareous structures and is not in any sense a specific character.

It is interesting to note that there is in the present series of *Lithotrya nicobarica* a slight though distinct tendency towards “right-handedness,” inasmuch as the earlier formed laminae exhibit a tendency to be rubbed off more easily, or at least more quickly, on the right side of the body than on the left. This tendency is not confined to any one valve, as is shown in the following table :—

	Average No. of Zones.		Difference L.—R.
	Right side.	Left side.	
Latus	5·12	5·00	—0·12
Scutum	8·64	9·22	+0·58
Tergum	7·20	8·05	+0·85

The above figures are derived from the examination of sixty specimens and it is clear that there is but little difference in the two sides of the body as regards the latera, but it must be remembered that these valves are small and are easily damaged and, moreover, are situated at the most exposed points, namely at the ends of the transverse diameter. In the other two valves, the scutum and tergum, there is a quite distinct difference, the average number of scales or laminae in the scutum being 0·58 higher on the left side than on the right, and in the tergum the difference is as great as 0·85.

#### GENERAL COLOURATION.

Darwin (1851, p. 354) remarks that the “valves are coloured dirty white, with the enveloping membrane, when preserved, yellow. The outer maxillae, palpi, pedicels of the cirri, anterior faces of the segments, dorsal tufts, caudal appendages and penis, dark purple. Thoracic segments brown. There is a purple spot between the bases of the first pair of cirri.”

In the examples of *Lithotrya nicobarica* that I have examined the peduncle is as a rule of a yellow colour, though in some of the specimens the yellow is interrupted by a patchy staining of dark purple or black colour. The valves are in all cases dirty yellow, but this is often obscured by a superficial deposit of calcareous material, which may form a complete covering to the outer aspect of the oldest lamina and in certain individuals has attained a considerable thickness; similarly a mass of the same material may be deposited in the grooves between the various laminae. Where they still persist the outer chitinous membrane and the microscopic teeth on the margins of the laminae are of a dark brown colour.

In the smaller examples the mouth parts are well pigmented with closely-set, black chromatophores, and there is a well-marked black spot on the ventral surface of the body between the posterior margin of the mouth and the bases of the first pair of cirri. Each ventral sternite is in the full-grown examples heavily pigmented and so is the dorsal aspect of the last two segments of the body. The penis is of a dark purple colour. The cirri themselves are heavily pigmented; in the pedicels the pigmentation is deepest in the distal half of the segments and along two bands down the outer aspect of the first free joint, of which the posterior band corresponds to the outer border of the elongate, scaly area noted below (*vide infra*, p. 291). The degree of pigmentation in the rami gradually decreases distally; the proximal segments of the ramus, and especially of the outer ramus, are heavily pigmented along both anterior and posterior surface and across the distal margin, but the distal segments are comparatively free from pigment except on the anterior aspect. As the age or size of the examples increases the degree of pigmentation appears to diminish, possibly because the total number of chromatophores does not increase *pari passu* with the surface area of the body or of the appendages.

#### THE PEDUNCLE.

The peduncle, owing to its great power of contraction, varies enormously in shape from a short and almost conical to an elongate and cylindrical type. The whole peduncle is furnished with a chitinous covering, in which are embedded numerous chitinous nail-like bodies, the head of each nail being originally enclosed in a small calcareous bead. The size of these beads rapidly decreases as one passes down the peduncle. Darwin (1851, p. 337 and Pl. VIII, fig. 3e) has given an account of and has figured these nail-like structures in the species *Lithotrya cauta*. In the examples of *Lithotrya nicobarica* that I have examined, identical structures can easily be detected in the lower part of the peduncle, especially if the chitinous sheath be stripped off the underlying muscular layer and be treated with acid alcohol, which will dissolve away the calcareous beads that surround the chitinous nails. Each nail bears a head that is flat and is produced in a number of small points that give to it a star shape. Darwin states that in *L. cauta* and *L. dorsalis* these are usually five-pointed; but he remarks (1851, p. 337) that "in *L. cauta* the lowest scales on the peduncle are a little larger than in *L. dorsalis*, giving a frosted appearance to it, and all of them are serrated

around their entire margin." In the specimens of *L. nicobarica*, that I have examined, they vary from triangular to seven-pointed stars in the lowest part of the peduncle, while further up the stem they become oval or rounded with a crenated margin. In numerous cases the basal or sunken part of the nail can be seen to end in a narrow winding tail of chitin, that undoubtedly corresponds to the duct and in some cases appears at its inner or deep end to be double.

There is a considerable degree of difference in the size and arrangement of the calcareous scales in the upper part of the peduncle and especially in the upper two or three rows, *i.e.*, in the rows around the base of the capitellum. This difference in the characters of the scales of these rows has been utilised as a diagnostic character in the determination of the various species. In *L. dorsalis*, Darwin remarks, "the calcified scales in the uppermost whorl are only slightly larger than those in the second whorl; the scales in the succeeding three or four whorls are considerably larger than those below." In *L. cauta* the scales of the uppermost row are said to be "quadrilateral and nearly four times as large as those in the second whorl; these latter are about twice as large as those in the third whorl." In *Lithotrya nicobarica* the scales are said (*vide* Darwin, 1851, p. 361) to vary from circular to quadrilateral and those of the upper row to be three times as large as the second, while in the next three or four rows the scales rapidly decrease in size.

If these differences were constant they would form a reliable basis on which to found specific distinctions and it is necessary therefore to examine these characters in some detail. In a series of *L. nicobarica* I find that there is a wide range of variation both in the character of the scales from the same part of the peduncle in different individuals as well as in different parts of the peduncle in the same individual. An examination of a number of individuals shows that the scales of the upper three or four whorls on the peduncle exhibit marked differences in different areas in the same individual. In the region below the carina the scales of the upper two whorls are almost exactly equal in size, while those of the third whorl are only slightly smaller than those above, but are markedly larger than those in the whorls immediately below. In this area then the character of the scales exactly agrees with the condition that is said to be characteristic of *L. dorsalis*. In the region below the *latus* and *scutum* the scales of the uppermost whorl are quadrilateral and are at least three times as large as those in the second whorl, which are in turn twice as large as those in the third row; in this area therefore the character of the scales corresponds to that of *L. cauta*. In a series of individuals we also find an extreme range of variation in the scales from the same part of the circumference in different individuals. The proportional size of the scales of the first and second whorls varies very considerably, and there is an appreciable degree of variation in individuals of the same size, but a study of a number of examples seems to me to indicate that there is also a change in the relative proportions of the scales in the different whorls with increasing size and, therefore, presumably with increasing age. In examples of the smallest size, *viz.*, those with a diameter of only 3.5 mm., the scales of the second row are very much smaller than those of the first row, the proportions

being approximately 1 to 4, which agrees exactly with the description and figures given by Darwin of *L. cauta*; the upper scales have tendency to be rhomboidal in shape. In other examples, ranging from 5.5

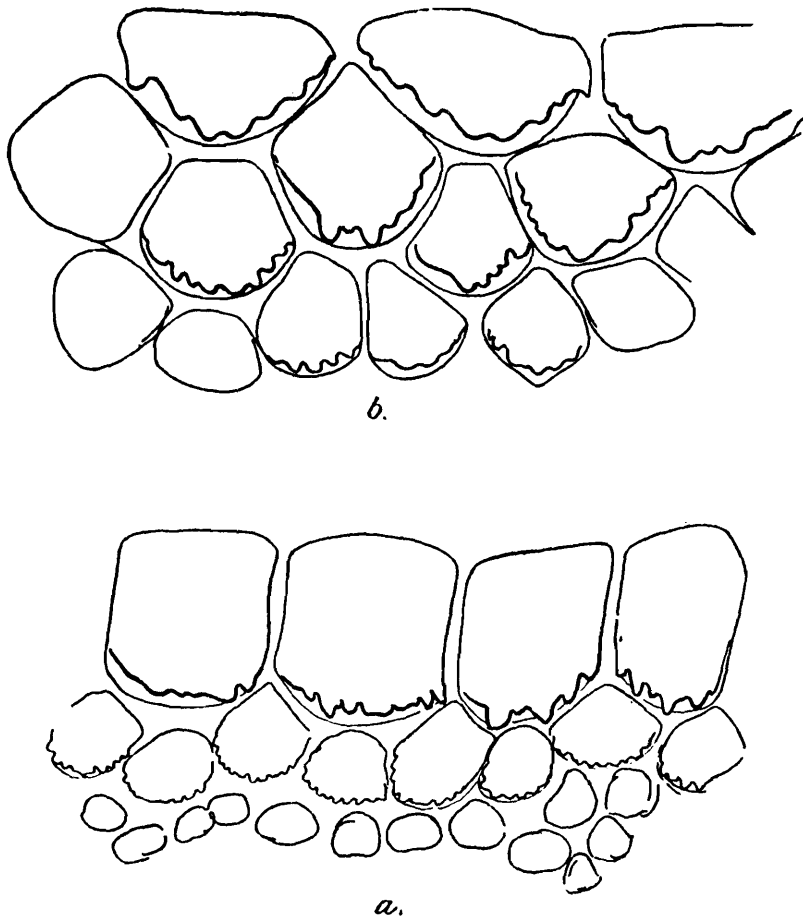

TEXT-FIG. 1. The calcareous scales of the upper margin of the peduncle, from below the latus and scutum:

- (a) in a medium sized example, 6.5 mm. in breadth.  
 (b) in a large specimen, 9.5 mm. in breadth.

mm. to 8.5 mm. in breadth, the scales of the second row are somewhat larger and the proportional sizes of the scales of the two rows is still 1 to 4, while the upper scales are square or nearly so (*vide* Text-fig. 1 (a)). In the largest examples of all, namely, those having a breadth of 8.0 mm. to 9.5 mm., the second row of scales have markedly increased in size and are now almost as large as those of the first whorl, the proportions now being those said to be characteristic of *L. dorsalis*, while the upper scales are rectangular or oval with their long axis transverse (*vide* Text-fig. 1 (b)). It appears then that a given individual may so far as this character, at least, is concerned commence as *L. cauta* and develop into *L. dorsalis*, and that the character of the scales of the peduncle in the so-called species of *Lithotrya* may be perfectly well accounted for on the grounds of age alone and has therefore no specific value.

The peduncle bears on the carinal margin and a little above its extreme tip the calcareous basal plate by means of which the animal attaches itself to the inner wall of its burrow. In *L. nicobarica* this calcareous plate of attachment is said to be slightly concave in shape

and of moderate size, whereas in *L. dorsalis* it is cup-shaped and considerably larger. In the specimens of *L. nicobarica* that I have examined the size of this plate varies very considerably and in some it is almost flat, in others deeply concave, though I have not found one that is cup-shaped: the largest example measured a little over 3/10th of an inch. In most cases a row of overlapping calcareous discs or their remains can be traced down the side of the burrow.

The upper portion of the peduncle is hollow (*vide* Pl. XV, fig. 5) and is lined with a delicate layer of chitin that is continuous at the point of attachment of the body with the chitinous covering of the body itself, while laterally it is continued up on the inner side of the mantle, from which, however, it is separated by a space, to become continuous with the margin of the valves. Owing to the formation of this hollow cavity in the upper part of the stalk, brought about by the extreme degree of contractility possessed by the peduncle and the consequent necessity of a space to accommodate the body during retraction, the ovary has become displaced and lies close to the region of attachment of the peduncle, between the two lateral masses of the longitudinal retractor muscles. The peduncular muscles are usually described as consisting in the Lepadidae of three layers, namely, (1) oblique, (2) transverse and (3) longitudinal, from without inwards, and *Lithotrya* appears to be no exception to this. In *Lithotrya nicobarica* the oblique layer is by far the least developed; it consists of a series of separate bundles, each bundle being composed of two or three fibres, separated by wide intervals. The transverse layer is well developed. The longitudinal muscles are arranged in two series, the fibres of which are also distinguished by a difference in size. Along the carinal arc of the peduncular circumference, and immediately internal to the layer of transverse muscle fibres, is a layer of small, longitudinally arranged muscles-fibres: inside this layer, there is a second series of longitudinal muscles, the fibres of which are larger and are grouped together into distinct bundles or bands. The number of these muscle-bands may differ on the two sides of the body, as was the case in the smaller specimen examined, which had a capitellar diameter of 3.5 mm. They were numerous on the right side but on the left side these bundles were for the most part absent and immediately internal to the layer of small longitudinal fibres were several spaces, in one of which was situated the "tige pedonculaire" or chitinous supporting rod. Koehler, who described this organ in the peduncle of *Pollicipes*, shows it as being present on both sides of the body near the canal that runs along the rostral margin. Gruvel (1905, p. 378) states that "On retrouve cette formation, plus ou moins modifiée, chez *Lepas*, *Scalpellum*, *Lithotrya*, *Ibla*. il est certain que c'est un organe en voie de régression, autrefois très développé et aujourd'hui seulement représenté chez les formes qui se rapprochent le plus des types ancestraux, comme les *Turrilepas*, *Loricula*, etc." This cartilaginous support appears to consist of a delicate rod of chitin that passes down the peduncle in one of the spaces, noted above, immediately internal to the layer of small longitudinal fibres and at a point about midway between the anterior and posterior margins; at its lower extremity this rod is rounded and recurved (*vide* Text-fig. 2) and the free

end is again recurved and is directed downwards; though this coiled portion is covered by numerous muscle-fibres I was unable to detect any direct connection with the muscle system. At the upper end however,

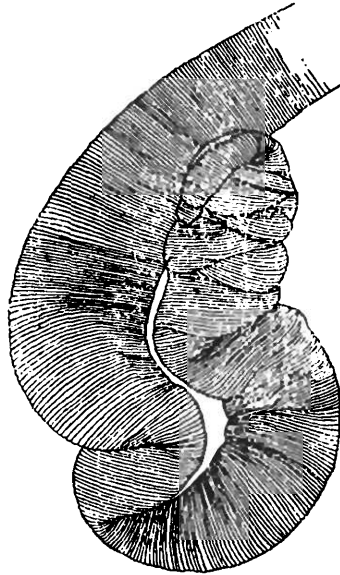

TEXT-FIG. 2. The lower portion of the cartilaginous supporting rod, or "tige pedonculaire," in the peduncle of *Lithotrya nicobarica*.

the rod appears to be connected with the longitudinal muscles. A study of the serial sections cut of the peduncle of the small example of *Lithotrya nicobarica* (vide Text-fig. 3) reveals the very interesting fact that, at any rate in this specimen, there was only a single "tige pedonculaire" present, which was on the left side; and a further study of these sections shows that this marked asymmetry of the peduncle, as regards both the chitinous support and the muscle-bands, agrees with the "right-handedness" that I have already pointed out in the capitellum. The much greater development of the longitudinal peduncular muscles on the right side would certainly seem to be associated with the smaller number of laminae in the paired valves, namely the scutum and tergum, since more violent movement of this side of the body would cause a more rapid removal of the older laminae.

As one traces the strands of the longitudinal muscles downwards from the lower border of the capitellum one sees that they converge and eventually unite to form two large muscle-masses that in the lower part of the stalk pass towards the carinal margin and become attached to the inner aspect of the body-wall underneath the calcareous plate. Darwin (1851, p. 338) has called attention in this genus to the presence of two little fan-shaped muscles that are attached, one on each side, to the basal part of the carina near the central line and converge to a point where the lower margins of the carina and terga touch each other.

As in other pedunculate Cirripedes the peduncle is traversed throughout almost its whole length by the longitudinal peduncular canal, which runs down the rostral side: immediately internal to this and in close apposition to it run the two oviducts, which pass upwards to the body from the ovary, situated at the lower end of the peduncle.

The general structural characters of the muscular and connective tissues appear to agree closely with the description given by Koehler (1888).

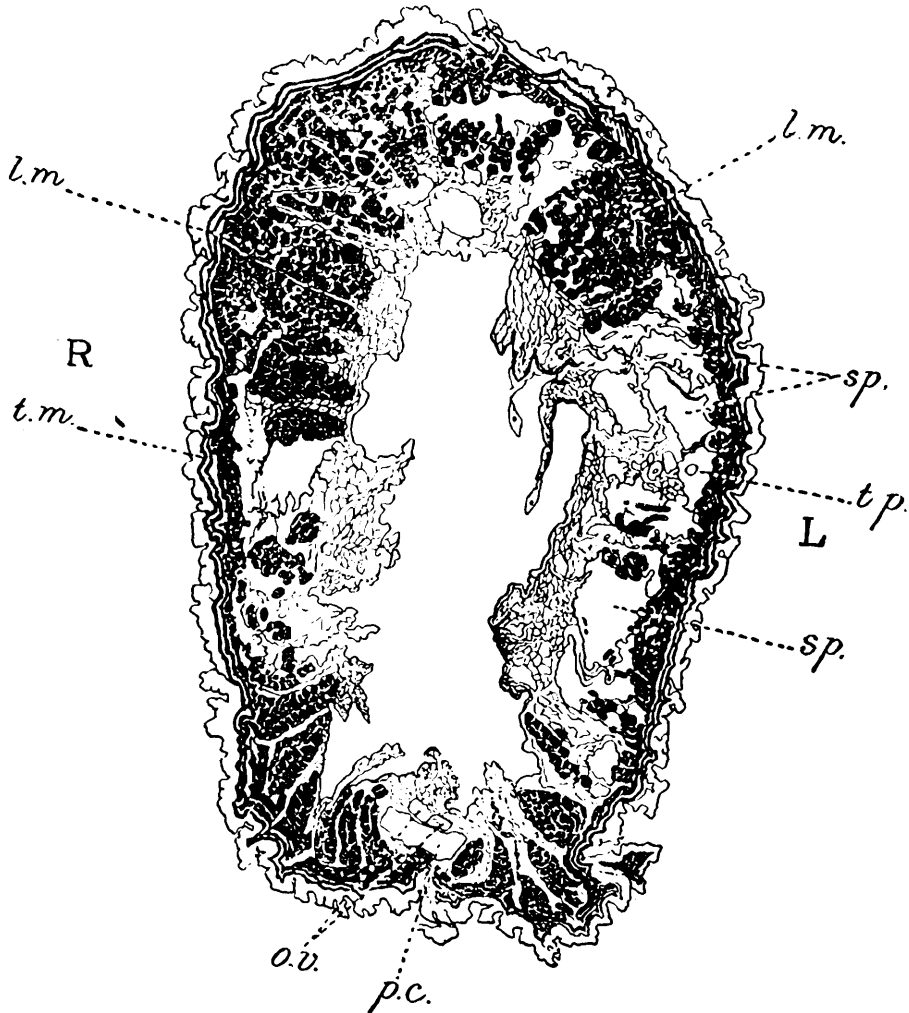

TEXT-FIG. 3. A transverse section of the peduncle of a small example, 3.5 mm. in breadth, of *Lithotrya nicobarica*. l.m., longitudinal muscle-bundles; o. v., oviducts; p.c., peduncular canal; sp., lacunae; t.m., transverse muscle-bundles; t.p., cartilaginous supporting rod or "tige pedonculaire." R-right side; L-left side.

### THE BODY.

The prosoma is large and appears to vary somewhat in shape. In some examples the (anatomically) dorsal aspect is uniformly rounded, while in others it is more nearly conical, as in Pl. XV, fig. 5. A well-marked adductor muscle runs from side to side between the scuta. The first cirrus is placed at some distance above and in front of the second cirrus. As in other Cirripedes the oviducts open at the lower margin of a rounded swelling, situated at the base of the first segment of the pedicel of the first cirrus. Darwin (1851, p. 53) in his account of the structure of *Lepas* mistook the terminal part of the oviduct and its external opening for an acoustic organ, but the correct interpretation of this structure was pointed out by Gruvel (1905, p. 415). Below and in front of the first cirrus lies a thin-walled sac, the walls of which are in the larger examples of a brown colour, but in the young stages they are almost colourless. This structure I take to be excretory in function. Gruvel (1905, p. 394) has described a pair of sacs, one on each side of the body, in the same situation and he remarks "Ces deux

formations sont les sacs rénaux proprement dits qui peuvent être assimilés aux reins maxillaires des autres Crustacés.”

Darwin remarks (1851, p. 355) that in *Lithotrya dorsalis* “on the antero-lateral faces of the pedicels of the second, third and fourth pairs of cirri there is an elongated white swelling or shield. Moreover on the posterior thoracic segments there are similar white-coloured swellings, with the membrane more plainly marked with scales than in other parts.” Hansen (1925, p. 50) suggests that these swellings are of the nature of a rudimentary epipod. I can find no mention of such structures in any of the accounts given by previous observers of other species of *Lithotrya* and Darwin appears to have considered that they possessed a diagnostic significance. Exactly similar colourless swellings, however, can clearly be seen in the larger examples of *L. nicobarica*. The swellings on the 2nd, 3rd and 4th pedicels are of an elongate pyriform shape, the narrow end pointing upwards towards the biramous appendages; they increase in size from before backwards and are situated on the antero-lateral aspect of the first free, or second basal, joint of the pedicel. In addition to these three swellings there is an additional small swelling on the basal free segment of the 5th cirrus. This last swelling is much smaller than the other three and I was only able to detect it after the appendage had been cleared with caustic potash. Three similar swellings occur on the lateral aspect of the 2nd, 3rd and 4th segments of the abdomen, and are also oval or pyriform in shape, the anterior being the larger and the posterior quite small. As in *Lithotrya dorsalis* the surface of these swellings is covered with fine scales.

#### THE CIRRI.

Hansen (1915, p. 48 *et seq.*) has put forward the view that in the Cirripedes the basal part of each cirrus is composed of three segments.

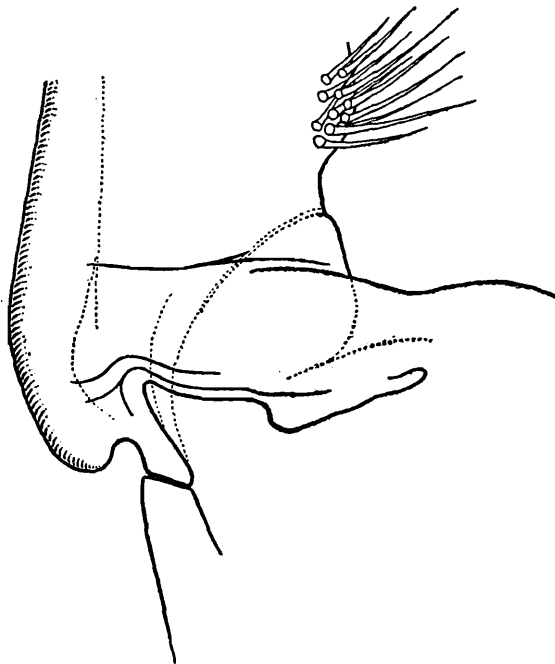

TEXT-FIG. 4. The articulation of the 4th cirrus with the body in *Lithotrya nicobarica* viewed from in front.

He states that in *Balanus porcatus* "all six pairs of legs have the sympod three-jointed; in the three, and especially in the two, anterior pairs the first joint is considerably longer and broader, the second joint shorter and broader than in the three, especially in the two, posterior pairs." I have carefully studied, in both spirit specimens and in others treated with caustic potash, the structure of the basal parts of the cirri in *Lithotrya nicobarica* and I am quite unable to convince myself that the first or proximal segment has in this species any separate existence, such as Hansen shows in his figure (*loc. cit.*, 1925, Pl. II, figs. 8, a). The chitinous covering is thin in certain areas and thicker along certain lines, and in Text-fig. 4 I have given a drawing of the basal part of the anterior aspect of the 4th leg. As is evident, the articulation is complicated and on the anterior surface the chitinous covering of the basal segment of the pedicel is continuous across the front of the sympod with the sternal portion of the body covering. There is a well-marked articulation on the outer aspect between the sympod and the body chitin, but posteriorly the portion that appears to correspond morphologically with the first of the three segments of the sympod is continuous with the sternum, though partially separated from it by an incomplete articulation, and is completely separated from the pedicel by a curved articular line. While admitting the probable correctness of Hansen's view that the sympod consists morphologically of three segments, as a matter of fact the lines of separation of the 1st or proximal part are incomplete both anteriorly and posteriorly.

Both Darwin (1851) and Hoek (1907) have attempted to make use of certain characters of the cirri in the determination of the various species in the genus. One of the characters, on which stress has been laid, is the number of segments in the different cirri and in the caudal appendage; and a second is the relative length of the latter as compared with the pedicel of the 6th cirrus. In the following Table 8 I have given such details as I have been able to extract from Darwin's and Hoek's papers, and it seems clear that, allowing for a certain degree of individual variation in the different species, there is a steady increase in the number of segments in the cirri as one passes from *Lithotrya cauta* through *L. conica* and *L. dorsalis* to *L. nicobarica*. In exactly the same order we

	1st cirrus.		2nd cirrus.		3rd cirrus.		4th cirrus.		5th cirrus.		6th cirrus.		Caudal appendage.	No. of segments.	Length of caudal appendage compared with the pedicel of 6th cirrus.	No. of Mandibular teeth.
	Ant. ramus.	Post ramus.	Ant. ramus.	Post ramus.	Ant. ramus.	Post ramus.	Ant. ramus.	Post ramus.	Ant. ramus.	Post ramus.	Ant. ramus.	Post ramus.				
<i>L. cauta</i>	..	..	8	9	11	12	..	..	..	..	16 or 17	..	7	1½ times.	3, 3	
<i>L. conica</i>	9	11	15	18	17	20	20	20	21	21	22	22	18	..	12, 7	
	11	12	..	..	..	..	..	..	..	..	..	..	..	..	8	
<i>L. dorsalis</i>	..	..	15	16	20	20	..	..	..	..	..	..	17	1½ times.	15, 7	
	..	..	..	17	..	21	..	..	..	..	..	..	..	..	..	
	..	..	..	..	..	..	..	..	..	..	..	..	..	..	..	
<i>L. nicobarica</i>	8	12	17	16	22	24	23	23	25	26	23	26	22	twice.	16, 8	
	12	13	..	17	..	..	..	..	..	..	..	..	23	..	20, 10	
	..	..	..	20	..	..	..	..	..	..	..	..	..	..	..	

TABLE 8.—Showing the variation in the number of the segments in the cirri, the No. of segments and the length of the caudal appendage, and the number of denticles between the primary teeth of the mandible, as recorded by previous authors,

find a steady increase in the number of denticles between the three large teeth in the mandible and in the relative length of the caudal appendage. It is a well-recognised fact that in the Crustacea the number of segments in the appendages steadily increases as age and development advances, and it is therefore open to question how far the differences that have been noted in the above-mentioned characters are truly specific, and not merely due to and evidence of developmental changes in the individual. In this connection it is important to remember that *Lithotrya cauta* is by far the smallest of the so-called species in the genus, having a total length of only 5.0 mm. and a breadth of capitellum of only 1.9 mm., whereas the smallest example of *L. nicobarica* obtained by me already possessed a breadth of 3.0 mm. ; and Hoek himself (1907, p. 126) has remarked that "The specimens of *Lithotrya conica* are smaller than most of *L. nicobarica*." It seems more likely that the progressive increase in the number of segments in the cirri and in the size of the specimen are correlated with each other and are evidences of growth than that they are actual specific characters. Darwin himself, however, thought that the single specimen of *Lithotrya cauta*, on which the species is founded, was full grown ; he remarks (1851, p. 357) "I do not know whether the specimen had attained full size, but think this is probable, as a larger sized species would not have made its habitation in one of the valves of so small a shell as a *Conia*." This implies the exercise on the part of this example of *Lithotrya* of a degree of conscious selection of habitat that can hardly be justified, and I think that it is much more likely that the specimen was only able to occupy such a restricted habitat because of its small size and that at a later stage it would have outgrown the *Conia* shell and have fallen a prey to its natural enemies. I believe the species to be founded on a small and immature example and that many of its so-called specific characters are due to its immaturity.

∨ In order to determine to what extent these differences in structure can be explained and accounted for by differences of age I have examined a series of eleven individuals of *Lithotrya nicobarica*, that to judge from their size belong to four different years of age, and the results are given below.

#### 1ST CIRRUS.

This cirrus is, as I have noted above, placed, at some distance from the second cirrus. The first segment of the pedicel is elongate and bears on its anterior aspect at the distal end a small group of long spines, which appear to arise in two series, while a few smaller spines are to be found between the paired ones. At the distal part of the outer aspect of this segment is a small group of long and delicate spines ; in subsequent stages of development these spines appear to be replaced by shorter and stouter spines. The anterior and inner aspect of the proximal part of the first free joint of the pedicel is perforated by a number of small pores that appear to pass through the thickened chitin, and a similar but smaller series of perforations can be found on the inner aspect of the joint near the distal end and internal to the series of long spines that fringe the segment in its distal region. As I shall have occasion to mention later, when describing the other cirri, similar perforations occur on all the cirri and in every case the perforation appears to be

stud-shaped with a wide inner aperture (*vide* Text-fig. 5); the canal narrows somewhat as the external surface is approached and then again widens out at the exterior end, though the aperture of the exit is smaller than that

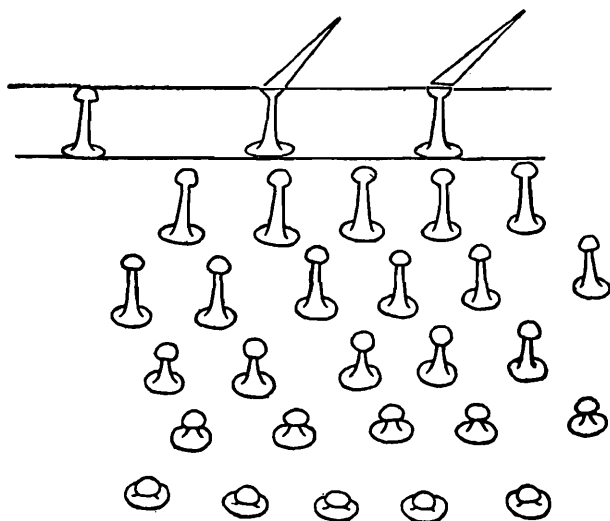

TEXT-FIG. 5. A portion of the chitinous exoskeleton of the first free joint of the pedicel of the 1st cirrus, showing the pores, highly magnified.

of the inner entrance. In the untreated individual each aperture appears to be covered by a minute sharp spine, but these are usually lost in examples that have been treated with caustic potash. With the exception of these spinules the external surface of the chitinous covering is smooth and is not, as in the posterior cirri, covered with small spiny scales. The second segment of the pedicel is short and broad and bears a thick clump of long spines on its anterior aspect. In all stages of development the rami are short. The distal end of each free segment in the rami is armed posteriorly with a group of spines of two sizes, long and short. The long spines are of varying length on the different segments, those on the 2nd and 3rd segments reaching to the middle of the next segment but one, while those of the distal segments are considerably shorter and only reach to or even fall short of the end of the next segment. The posterior surface of the swollen proximal segments also bears a few scattered spinules.

*Breadth of example, 3.5 mm.*

(Text-fig. 6 (b).)

At this stage of development each ramus consists of eight segments. The outer or anterior ramus is broader and stouter than the inner and posterior, and is slightly shorter; in it the first or proximal segment is equal in length to the succeeding two and is incompletely divided into two. The proximal six segments are thickly clad with long doubly-serrated spines, while the two distal segments bear comparatively few spines, these, however, are considerably longer than those on the basal segments and their length in proportion to the total length of the ramus is 24 : 50. In the inner ramus the proximal five segments are somewhat swollen, though to a less degree than the corresponding segments in the outer ramus. The three distal segments bear comparatively few, long,

needle-like spines, that are also doubly-serrated and have a length, in proportion to the whole ramus, of 16 : 50.

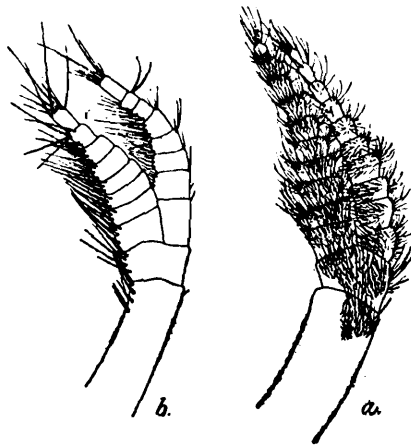

TEXT-FIG. 6. The cirrus of *Lithotrya nicobarica*—

(a) from a specimen measuring 8.5 mm. in breadth  $\times$  10.

(b) from a specimen measuring 3.5 mm. in breadth  $\times$  23.

*Breadth of example, 5.0 mm.*

In this stage the anterior ramus consists of 8 segments and the posterior of 10 segments.

The anterior ramus is broader than the posterior and the terminal three segments are armed with long spines, the proportional length of which in comparison with the length of the whole ramus is, however, only 28 : 73. The proximal five segments are all armed with close-set bristles.

In the posterior ramus the distal four segments are armed with comparatively few spines.

*Breadth of example, 8.5 mm.*

(Text-fig. 6 (a).)

The anterior and posterior rami in this example are each composed of 10 segments.

In the anterior ramus the basal six segments are thickly clad with spines, and the terminal segments bear long spines that have, in proportion to the whole ramus, a length of 39 : 115.

In the posterior ramus the basal five segments are thickly clad with spines, while the distal segments bear only a comparatively few longer spines.

*Breadth of example, 10.0 mm.*

Both rami now consist of 12 segments.

In the anterior ramus the basal seven segments are thickly clad and the terminal segments bear long spines that have a length in proportion to the whole ramus of 44 : 145.

In the posterior ramus the basal six segments are thickly clad with spines.

It is thus clear that the number of segments that are swollen and are thickly clad with spines remains, on the whole, fairly constant, while the distal, more slender and sparsely-spined segments show a steady

increase as the size and presumably the age of the specimen increases. The results found at each stage of development are given in the following Table 9 :

Size of example.	ANTERIOR RAMUS.		POSTERIOR RAMUS.	
	Thickly clad basal segments.	Sparsely clad distal segments.	Thickly clad basal segments.	Sparsely clad distal segments.
3.5 mm.	6	2	5	3
5.0 mm.	5	3	6	4
8.5 mm.	6	4	5	5
10.0 mm.	7	5	6	6

TABLE 9 : showing the number of segments in the two rami of the 1st cirrus at different stages of development.

The proportional length of the terminal spines of the distal segments of the two rami in comparison with the length of the whole ramus shows a steady decrease as age or size advances, as is clearly seen in the Table 10 below :

Size of example.	Length of ramus.	Length of terminal spines.	Proportional lengths.
3.5 mm.	50	24	2.1 : 1
5.0 mm.	73	28	2.6 : 1
8.5 mm.	115	38	3.0 : 1
10.0 mm.	145	44	3.3 : 1

TABLE 10 : showing the proportional lengths of the end spines and the whole ramus in examples of different sizes.

The condition found in the smallest example approximates to the description given by Darwin of the structure of the 1st cirrus in *Lithotrya cauta*, in which the anterior ramus is thicker and shorter and "all the segments thickly paved with bristles, except the two terminal segments, of which the ultimate one bears some serrated spines of most unusual length, namely, equalling within one segment the entire length of the ramus." The smallest examples in the present collection are considerably larger than Darwin's example of *Lithotrya cauta* and the terminal spines are not so long, but this is in clear agreement with the steadily diminishing length of the spines in the successive stages of growth.

#### 2ND CIRRUS.

The basal or first free segment of the pedicel bears on its outer aspect an elongate area in which the chitinous covering is made up of a number of small scales (*vide supra*, p. 291). At all stages of development the two segments of the pedicel are armed along their anterior margins with numerous long spines. The posterior aspect of the distal end of the

basal joint is armed with numerous small pointed scales and the whole posterior surface is perforated with numerous small pores (*vide supra*, p. 294) as also is the case in the 2nd segment. Each perforation in the spirit specimen appears to be crowned with a small spine, but in examples that have been treated with caustic potash most of these have dropped off and are lost. A similar series of perforations occur over an area on the inner aspect of the 1st pedicel, posterior to the area of attachment of the long doubly-serrated spines.

*Breadth of example, 3.5 mm.*

(Text-fig. 7 (b).)

The anterior ramus consists of 11 segments. This appendage is thicker and somewhat shorter than the posterior branch. The basal 5 segments are broad and are provided with numerous spines; the distal segments are armed with three pairs of long spines and between these arise two or three shorter spines in a linear series. The penultimate segment bears only 2 pairs of spines. The length of the terminal spines in proportion to the length of the last segment is 17 to 8.5. The distal border of each segment is armed posteriorly with a row or group of spines of varying sizes; in the last two segments some of these are long and reach beyond the distal end of the next segment. The segments also bear a row of small needle-like spinules on the distal margin of the lateral surface and 1 or 2 larger spines at the antero-lateral corner.

The posterior ramus consists of 13 segments. The 1st basal segment is only slightly inflated and bears comparatively few spines. The distal segments are armed anteriorly with 3 pairs of spines, between which 3 or 4 spines arise in a linear series. All the distal segments are crowned with a row of needle-like spinules, arranged as a palisade around their distal margins and have one or two larger spines at the antero-lateral corner. The terminal spines on the distal segments have, in proportion to the distal segment, a length of 20 to 9.0.

*Breadth of example, 5.0 mm.*

The anterior ramus consists of 11 segments, of which the proximal 5 are broad and are armed with numerous spines.

The posterior ramus, in the example examined, possessed only 12 segments, which is one less than in the previous stage; but, as I shall show later, the average number of segments in the rami exhibits a steady rise with increasing size. The four basal segments are armed with numerous spines. The 8th segment in the specimen examined is in reality double, though the line of separation is not complete; the basal half of the segment is slightly swollen and bears 2 pairs of spines, and the distal portion, which is marked off by a constriction, bears 3 pairs of spines.

In both rami the distal segments bear 3 pairs of spines and three or four spines in a linear series; a palisade of small needle-like spines runs along the distal margin of the lateral aspect of each segment with one or

two larger spines at the anterior end, and a tuft of larger spines is situated on the distal margin of the posterior aspect of the joint.

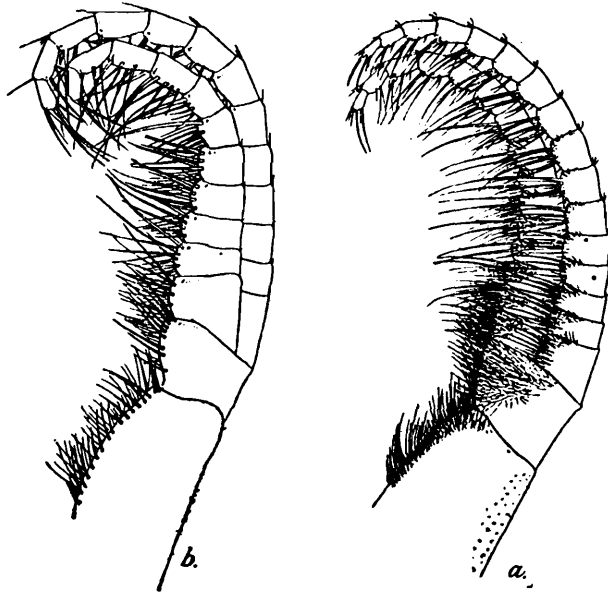

TEXT-FIG. 7. The second cirrus of *Lithotrya nicobarica*—  
 (a) from a specimen measuring 8.5 mm. in breadth  $\times$  10.  
 (b) from a specimen measuring 3.5 mm. in breadth  $\times$  23.

The spines on the terminal segments of the posterior ramus have a length in proportion to the distal segment of 18 to 8 and in the anterior ramus of 21 to 10.

*Breadth of example, 8.5 mm.*

(Text-fig. 7 (a).)

The anterior ramus now possesses 15 segments, of which the proximal 6 are somewhat swollen and are armed with numerous spines. In the distal segments the number of paired spines decreases from 4 pairs in the middle of the ramus to 2 pairs at the distal end, as follows :—

Segment	7	8	9	10	11	12	13	14	15
No. of pairs of spines	4	4	4	4	4	3	3	2	2

Each segment has the usual palisade of needle-like spines on its distal margin with two, or sometimes only one, larger spines at the anterior end of the series. The tufts of spines on the distal end of the posterior aspect of the segments consists of both long and short spines. The terminal spines are, in proportion to the distal segment, as 31 : 14.

The posterior ramus consists of 16 segments, of which the proximal ones are only slightly swollen. The proximal 4 segments are armed with numerous spines but the remaining distal ones are normal ; the number of paired spines on the distal segments are as follows :—

Segment	7	8	9	10	11	12	13	14	15	16
No. of pairs of spines	4	4	4	4	4	3	3	3	2	2

The proportional length of the terminal spines in comparison to the length of the distal segment is as 28 to 12.

*Breadth of example, 10.0 mm.*

The anterior ramus now possesses 17 segments, of which the proximal 7 are swollen and bear numerous spines; the distal 10 segments bear comparatively few paired spines, as follows:—

Segment	8	9	10	11	12	13	14	15	16	17
No. of pairs of spines	3	3	3	3	3	3	3	2	2	2

The terminal spines, in proportion to the length of the distal segment, have a length of 33 to 14.

The posterior ramus consists of 18 segments, of which the proximal 5 are somewhat swollen and bear numerous spines, though fewer than the corresponding segments of the anterior ramus. The distal segments bear the following number of spines:—

Segment	7	8	9	10	11	12	13	14	15	16	17	18
No. of pairs of spines	4	4	4	4	3	3	3	3	3	3	2	2

The length of the terminal spines is, in proportion to the length of the segment, as 31 to 13.

The palisade of needle-like spines on the lateral surfaces and the distal groups of spines on the posterior aspect of the various segments are similar to those in the previous stages of development.

As one traces the series from small to large examples one sees that the number of basal segments which are swollen and enlarged and are thickly clad with spines steadily increases with increase in size and, therefore, presumably with age, as is shown in Table 11.

Size of example.	NO. OF SEGMENTS SWOLLEN AND THICKLY SPINED.	
	Anterior ramus.	Posterior ramus.
3.5 mm.	5 ( 6)*	1 (12)
5.0 mm.	5 ( 6)	4 ( 8)
8.5 mm.	6 ( 9)	4 (12)
10.0 mm.	7 (10)	5 (13)

Table 11 : showing the number of segments in the rami at different stages of development.

\*The numbers in brackets are the numbers of unswollen and thinly spined segments at the distal end of the ramus.

According to Darwin there are in *Lithotrya cauta* in the anterior ramus of the second cirrus six basal segments that are thickly paved with spines and two terminal segments that are provided with only a few spines, while in the posterior ramus all nine segments are armed with only a few spines. In the smallest examples of *L. nicobarica* the condition of the anterior ramus is somewhat different from that of *L. cauta* as the number of distal segments is much greater but this is probably due to age, the number of such segments steadily increasing as age progresses; the posterior ramus shows a close agreement for only a single segment shows any signs of increased breadth and is thickly clad with spines. In *L. dorsalis* there are said to be "seven basal segments of the

anterior ramus very broad and paved with bristles; the eight terminal segments having the usual structure; in the posterior ramus the three or four basal segments are similarly paved, but to a very much less degree and the remaining thirteen have the usual structure." On the other hand in *L. nicobarica*, according to Darwin (1851, p. 362), "the anterior ramus has the eight basal segments highly protuberant and thickly clad with spines, the upper nine having the usual structure; the posterior ramus has the four or five basal segments thickly clothed with spines and the twelve upper ones with the usual structure." It is clear that Darwin's account of *L. nicobarica* applies only to the larger specimens, namely to those having a length of 10.0 mm., while there is so little difference between the condition found in *L. dorsalis* and the examples of *L. nicobarica* of a length of 8.5 to 10.0 mm. that no reliance can be placed on the number of swollen and heavily spined segments in the rami in attempting to discriminate between the two species, if they really are distinct.

As I have shown in the case of the 1st cirrus, the proportional length of the terminal spines on the distal segments of the rami shows a steady diminution in proportion to the length of the whole ramus with increasing size, and the same phenomenon can be seen to occur in the second cirrus also. In the following Table 12 I have given the lengths of the spines and the terminal segment of the cirrus:—

Size of example.	ANTERIOR RAMUS.			POSTERIOR RAMUS.		
	Length of spines.	Length of segment.	Proportional length.	Length of spines.	Length of segment.	Proportional length.
3.5 mm.	17	8.5	2.0 : 1	20	9	2.2 : 1
5.0 mm.	21	10	2.1 : 1	18	8	2.3 : 1
8.5 mm.	31	14	2.2 : 1	28	12	2.3 : 1
10.0 mm.	33	14	2.4 : 1	31	13	2.4 : 1

Table 12 : showing the proportional lengths of the end-spines and the distal segments of the rami of the 2nd cirrus in *Lithotrya nicobarica*.

From this data it is evident that though the length of the spines decreases in proportion to the ramus as a whole, it shows a progressive increase in proportion to the length of the segment that bears them.

### 3RD CIRRUS.

In its general structure this appendage is at all stages of development very similar to the 2nd cirrus; both segments of the pedicel are thickly clad with small pointed scales and there are the same perforated areas on the posterior aspect and on the inner surface posterior to the long serrated spines. I have already (*vide supra*, p. 291) called attention to the presence of an elongate white swelling, covered with small scales, on the 1st free segment of the pedicel.

*Breadth of example, 3.5 mm.*

(Text-fig. 8 (b).)

In the anterior ramus the first four segments are slightly swollen and are armed with numerous spines. The distal segments bear three pairs of long spines and three or four somewhat shorter spines in a linear series between the paired rows. Each segment is crowned distally with a palisade of needle-like spines, and there is usually one (occasionally two) larger blunt spine at the antero-lateral angle of the joint. The terminal segment bears long spines that have, in proportion to the distal segment, a length of 74 to 38.

In the posterior ramus none of the segments are appreciably swollen nor are they thickly clad with spines. The first basal segment is armed with scattered spinules on its posterior aspect, and a few also occur on the distal portion of the second and third segments. The distal segments

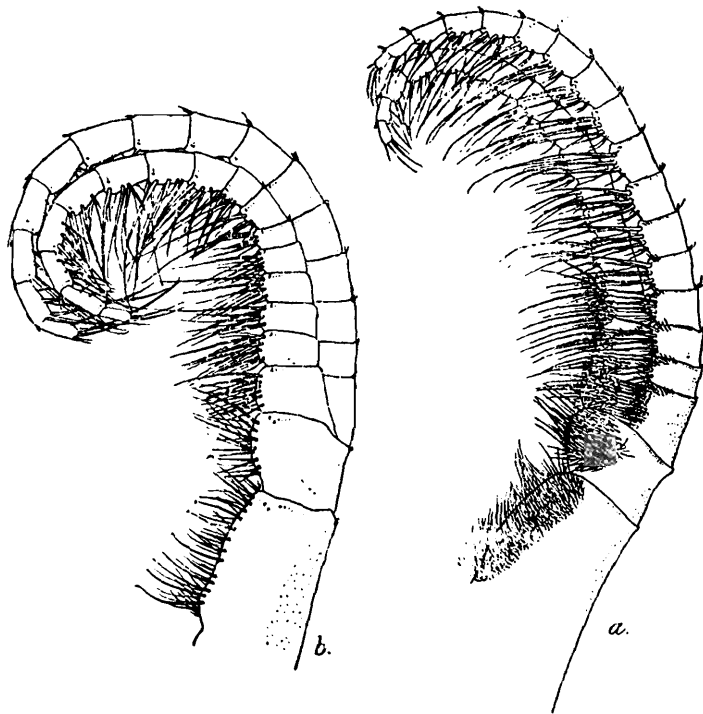

TEXT-FIG. 8. The third cirrus of *Lithotrya nicobarica*—  
 (a) from a specimen measuring 8.5 mm. in breadth  $\times 10$ .  
 (b) from a specimen measuring 3.5 mm. in breadth  $\times 23$

of the ramus bear three pairs of spines and a linear series of three or four spines along the anterior margin between the paired rows: the penultimate segment bears only two pairs of spines and three in the linear row. The length of the terminal spines is to the end segment as 102 to 48.

*Breadth of example, 5.0 mm.*

In this stage the four basal segments of the anterior ramus are rather more swollen than the others and are armed with numerous spines. The next few segments bear three pairs of spines and three or four in a linear series, while the 2nd and 3rd last segments bear only two pairs of spines.

The length of the terminal spines is to the length of the last segment as 22 to 9.

In the posterior ramus the basal three segments are armed with numerous spines but are somewhat less thickly clad than the corresponding segments in the anterior ramus. The fourth segment bears five pairs of spines on the anterior border and a linear series of 5 or 6 spines along the distal margin. Segments 5 to 8 bear four pairs of spines and the linear row on the distal margin is reduced to 2 situated at the antero-lateral angle. The 9th to 13th segments bear three pairs of spines and the 14th bears only two pairs. The terminal spines are, to the length of the segment, as 25 to 9.

In both rami the spines on the distal part of the posterior aspect of each segment increase in length as one passes towards the tip of the ramus and each group consists of two different kinds of spines; some are short and are doubly serrated, while others are long and are considerably thinner. There is a small group of needle-like spinules at the base of these spines.

*Breadth of example, 8.5 mm.*

(Text-fig. 8 (a).)

In the anterior ramus the basal five segments are slightly swollen and are armed with numerous spines; the next 2 or 3 segments bear 4 pairs of spines, the 9th and 10th bear 3 pairs and 5 in a linear series along the anterior margin, while the 20th to the 22nd bear only 2 pairs of spines. The terminal spines are to the terminal segment as 22 to 11.

In the posterior ramus the three basal segments are slightly swollen; following these the next several segments bear 4 pairs of spines and a linear row of 6 or 7; the 13th to 18th bear 3 pairs and the 19th to 20th segments bear 2 pairs of spines. The length of the terminal spines is to the end segment as 21 to 11.

*Breadth of example, 10.0 mm.*

In the anterior ramus the basal six segments are somewhat swollen and are armed with numerous spines. Segments 7 to 9 bear 4 pairs of long spines, segments 10 to 15 bear 3 pairs and segments 16 and 17 bear only 2 pairs; throughout the whole series the segments bear a linear series of 6 or 7 spines. The terminal spines have, in proportion to the length of the segment, a length of 36 to 13.

In the posterior ramus the basal three segments are slightly swollen but less so than the segments of the anterior ramus, and are armed with numerous spines. The 5th segment bears 5 pairs of spines, the 6th to the 11th bear 4 pairs, the 12th to the 18th bear 3 pairs and the 19th only 2 pairs. The middle segments of the ramus bear 6 to 7 spines in a linear row between the paired spines. The terminal spines are to the terminal segment as 35 is to 15.

In this cirrus also the degree of inflation of the basal segments steadily increases with increasing size of the example, as also does the number of

segments that are thus affected. This is clearly shown in the following Table 13.

Size of example.	No. of segments inflated in anterior ramus.	No. of segments with numerous spines in posterior ramus.
3.5 mm.	4 (12)*	0 (15)
5.0 mm.	4 (12)	3 (12)
8.5 mm.	5 (18)	3 (18)
10.0 mm.	6 (12)	4 (16)

Table 13; showing the variation in the character of the segments of both rami with increasing size.

\* The numbers in brackets indicate the number of normal unswollen segments in the two rami.

#### 4TH-6th CIRRI.

As in the 3rd cirrus, there are in all the three posterior cirri numerous small perforations scattered over the posterior aspect of both segments of the pedicel and over an area behind the row of long spines on the anterior part of the inner surface. In all three cirri the posterior surface of both free segments of the pedicel is armed with numerous minute

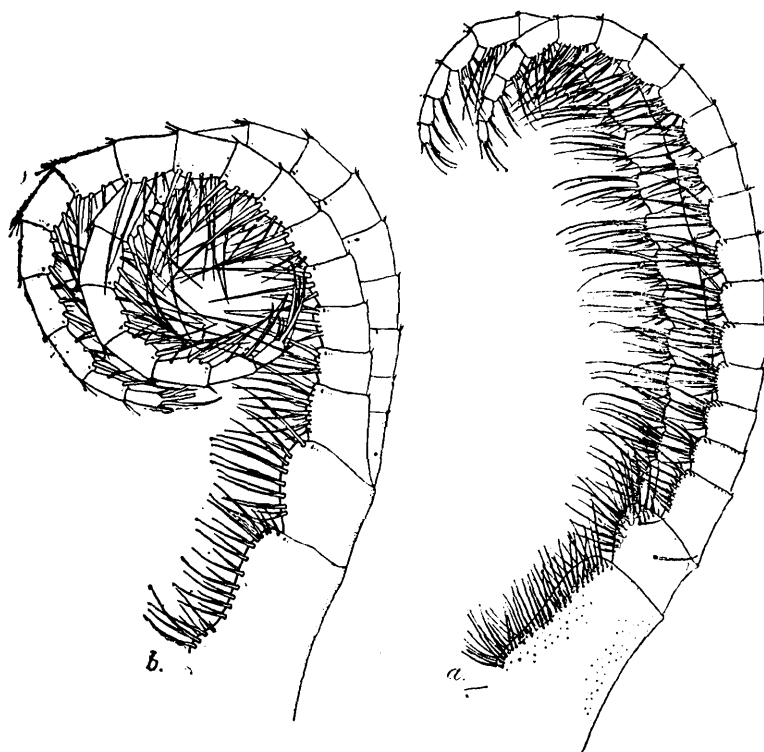

TEXT-FIG. 9. The fourth cirrus of *Lithotrya nicobarica*—  
 (a) from a specimen measuring 8.5 mm. in breadth  $\times 10$ .  
 (b) from a specimen measuring 3.5 mm. in breadth  $\times 23$ .

pointed scales, and similar scales can be seen on the posterior aspect of the proximal five or six segments of the rami of the sixth cirrus.

The long spines on the anterior aspect of the pedicels occur in two series, between which are several smaller spines in a linear row. Except as regards the number of segments in the rami there are few or no changes in the cirri with increasing size or age. The posterior aspect of the 1st free segment of the pedicel in the 4th and 5th cirri bears an elongate white swelling covered with scales (*vide supra*, p. 291).

*Breadth of example, 3.5 mm.*

(Text-figs. 9 (b), 10 (b) and 11 (b).)

In the anterior ramus the 1st and 2nd segments bear scattered spinules on the posterior aspect. The number of paired spines on the anterior aspect of the segments of the ramus are as follows :—

Segment	4	5	6	7	8	9	10	11	12	13	14	15	16	17	18	19
No. of paired spines	4	3	3	4	4	4	4	4	4	4	4	3	3	3	3	2

Between the pairs of spines there is in most of the segments a linear row of four smaller spines. The terminal spines have in proportion to the terminal segment a length of 16 to 9.

In the posterior ramus the segments bear a similar number of paired spines and the length of the terminal spines is to the last segment as 22 to 8.

*Breadth of example, 5.0 mm.*

The pedicels are similar to those in the preceding stage, but the basal third of the 1st pedicel is slightly prominent and bears a cluster of long spines.

In the anterior ramus the segments bear the following number of spines :—

Segment	5	6	7	8	9	10	11	12	13	14	15	16	17	18	19	20
No. of paired spines	4	3	4	4	4	4	4	4	4	3	3	3	3	3	3	2

The linear row of spines in the middle segments of the ramus usually consists of 6.

The length of the terminal spines is to the end segment as 14 to 10.

In the posterior ramus the numbers of paired spines on the various segments are exactly the same as in the anterior ramus with this exception that, owing to there being one less segment, the corresponding numbers of the segments are 4 to 19, the nineteenth or terminal segment bearing only two pairs.

*Breadth of example, 8.5 mm.*

(Text-figs. 9 (a), 10 (a) and 11 (a).)

In this stage of development in the 1st pedicel the proximal third of the segment is prominent and bears a cluster of spines and the distal

two-thirds bears a double row of long spines with intermediate smaller ones on the anterior margin. The prominence of the proximal part of segment is rather more marked at this stage than in the previous stage of development. The 2nd pedicel is as in the previous stage.

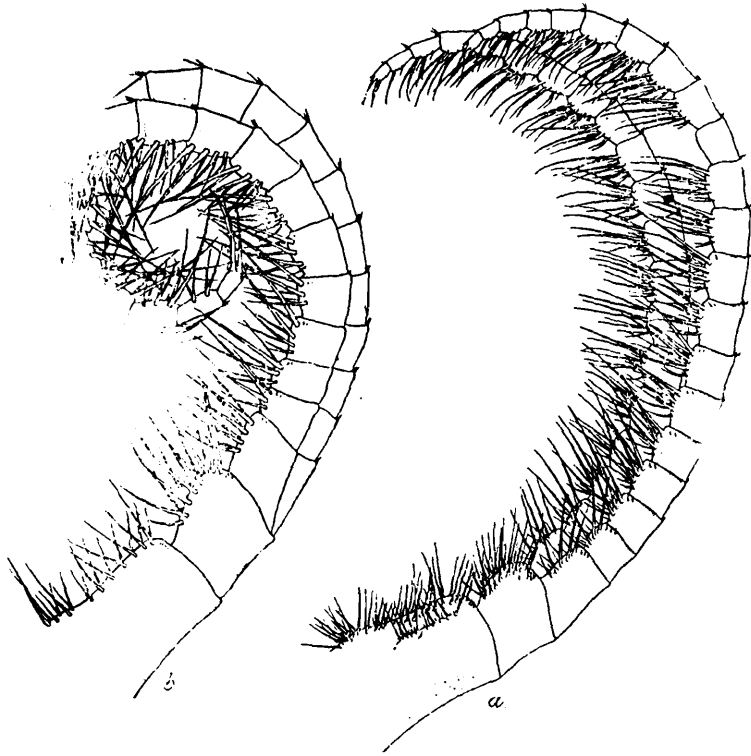

TEXT-FIG. 10. The fifth cirrus of *Lithotrya nicobarica*.

(a) from a specimen measuring 8.5 mm. in breadth  $\times 10$ .  
 (b) from a specimen measuring 3.5 mm. in breadth  $\times 23$ .

In the anterior ramus the number of paired spines on the different segments are as follows :—

Segment	4	5	6	7	8	9	10	11	12	13	14	15	16	17	18	19	20	21
No. of paired spines	5	3	3	3	4	4	4	4	4	4	4	4	3	3	3	3	2	2

There are usually 5 or 6 spines in the linear row on the anterior margin.

In the posterior ramus, in the example examined, the number of segments in the ramus was considerably greater, being as many as 24, and the number of paired spines also exhibits a corresponding reduction in some of the segments ; the actual numbers were as follows :—

Segment	4	5	6	7	8	9	10	11	12	13	14	15	16	17	18	19	20	21	22	23	24
No. of paired spines	5	3	3	3	3	4	3	3	4	3	3	3	3	3	3	3	3	3	3	2	2

In both rami the number of spines in the linear row situated at the antero-lateral angle of the segment near the distal margin is 3 or 4 in the basal segments, 2 in the segments in the middle of the ramus and 1 in the distal segments. The length of the terminal spines is to the end

segment as 33 to 14 in the anterior ramus and 29 to 12 in the posterior branch.

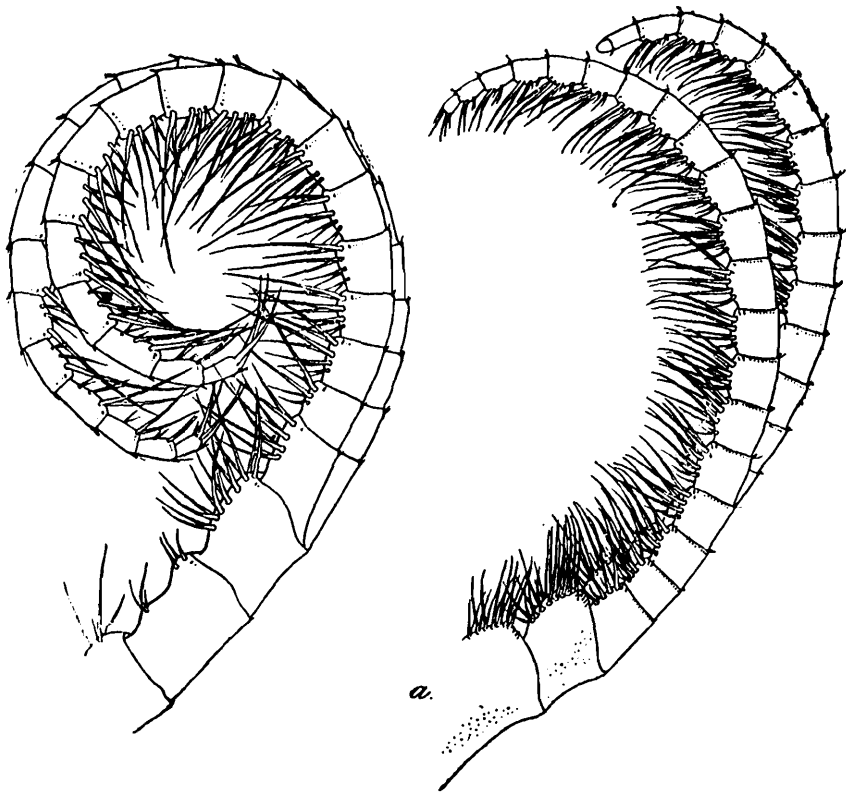

TEXT-FIG. 11. The sixth cirrus of *Lithotrya nicobarica*,  
 (a) from a specimen measuring 8.5 mm. in breadth  $\times 10$ .  
 (b) from a specimen measuring 3.5 mm. in breadth  $\times 23$ .

Breadth of example, 10.0 mm.

The number of paired spines in this stage of development on the two rami are as follows :—

In the anterior ramus :

Segment	2	3	4	5	6	7	8	9	10	11	12	13	14	15	16	17	18	19	20
No. of paired spines	5	4	4	4	4	4	4	4	4	4	4	4	3	3	3	3	3	3	2

and in the posterior ramus :

Segment	2	3	4	5	6	7	8	9	10	11	12	13	14	15	16	17	18	19	20	21	22	23	
No. of paired spines	5	4	4	4	4	4	4	4	4	4	4	4	4	4	3	3	3	3	3	3	2	2	2

The segments in the middle of the rami bear 6 or 7 spines in a linear series. The length of the terminal spines is to the end-segment of the ramus as 35 to 14 in the anterior branch, and as 36 to 12 in the posterior.

In a still larger example, measuring 11.0 mm. in breadth, the number of paired spines on the proximal segment of the rami had increased to 6, and in the next two segments to 5 pairs with 6 or 8 spines in the median linear series in the middle segments.

I have already shown that in the first two pairs of cirri the length of the terminal spines on each ramus steadily increases in each successive

stage of growth in proportion to the length of the segment that bears them ; the same holds good in general in the posterior four pairs.

Size of specimen.	PROPORTIONAL LENGTHS OF SPINES AND TERMINAL SEGMENT.	
	Anterior ramus.	Posterior ramus.
3.5 mm.	1.77 : 1	2.75 : 1
5.0 mm.	1.40 : 1	1.56 : 1
8.5 mm.	2.35 : 1	2.42 : 1
10.0 mm.	2.50 : 1	3.0 : 1

Table 13 ; giving the proportional lengths of the terminal spines and the end segment in the 4th to 6th cirri in specimens of different sizes.

In both the anterior and posterior ramus of the example of 5.0 mm. measurement, the length of the terminal spines is considerably less than in the other specimens. This is, I think, probably due to individual variation. In the other cases there is a well-marked and progressive increase in the length, in proportion to the end segment, of the terminal spines, that is particularly well seen in the anterior ramus, though much less clearly marked in the posterior ramus.

Carino-rostral diameter of caputellum.	1ST CIRRUS.		2ND CIRRUS.		3RD CIRRUS.		4TH CIRRUS.		5TH CIRRUS.		6TH CIRRUS.		No. of segments of the abdominal appendage.	No. of denticles between cusps 1 and 2, and cusps 2 and 3 of the mandible.	
	A.	P.	A.	P.	A.	P.	A.	P.	A.	P.	A.	P.			
3.5	8	8	11	13	16	15	16	17	17	19	17	21	20	6	4
5.0	10	9	13	13	13	13	17	19	..	..	..	..	..	8	4
5.0	8	10	11	12	15	15	17	18	18	18	17	20	14	..	..
5.5	11	9	11	12	15	14	17	19	18	18	17	18	14	13	5
5.5	8	7	11	13	13	15	17	18	19	21	16	18	13	15	5
6.0	9	9	13	13	16	16	17	18	18	21	20	20	14	9	7
6.5	10	9	15	15	16	16	18	19	19	20	20	21	18	12	9
8.0	10	10	15	13	18	16	21	20	21	20	..	23	16	13	8
8.0	10	8	16	12	15	15	17	18	18	18	17	20	14	12	6
8.5	11	10	15	16	23	21	21	24	23	26	23	22	19	14	8
9.5	10	9	14	15	19	18	21	20	21	20	21	20	17	27	9
10.0	12	12	17	17	19	18	20	23	22	23	21	21	17	17	7
10.5	11	12	17	19	20	22	23	22	26	24	26	24	..	13	9
11.0	10	10	18	16	18	18	..	..	21	23	20	21	15	18	9
..	10	10	15	16	18	17	19	19	20	21	18	20	..	..	..

Table 14 ; showing the number of segments in the cirri, and in the caudal appendage ; and the number of denticulations between the main teeth of the mandible in examples of *Lithotrya nicobarica* of different sizes.

A study of the data given in Table 14 shows clearly that there is a very considerable range of variation in the number of segments in the cirri ; but an analysis of the figures equally shows that there is a steady increase in the average number of segments in each cirrus as the size of the example increases in accordance with what I believe to be periods or years of growth. In Table 15 I have given the average No. of segments in each cirrus in the specimens examined by me in each of the four groups ; the actual number of specimens examined is not large but at least the figures can be taken as a rough guide.

	1ST CIRRUS.		2ND CIRRUS.		3RD CIRRUS.		4TH CIRRUS.		5TH CIRRUS.		6TH CIRRUS.	
	Ant.	Post.	Ant.	Post.	Ant.	Post.	Ant.	Post.	Ant.	Post.	Ant.	Post.
Group I	8	8	11	13	16	15	16	17	17	19	17	21
Group II	9	9	14	13	14	14	17	18	18	19	17	19
Group III	10	10	15	15	19	18	20	21	21	22	21	22
Group IV	11	11	16	17	19	19	20	22	22	23	22	21

Table 15 ; showing the *average* number of segments in the cirri at different stages of growth in *Lithotrya nicobarica*.

In view of the fact that Hoek has founded his species *L. conica* largely on differences, between this species and *L. nicobarica*, in the number of segments in the cirri, it is important to realise that quite as great differences may be found in different growth-stages of the same species : it is in consequence more than likely that he was dealing merely with slightly immature examples, a possibility that he himself foresaw, for he (1907, p. 126) remarks in his description of the species " The specimens of *L. conica* are smaller than most of *L. nicobarica* ; some of the latter, however, are as small as most of the *L. conica*, yet show the differences in the shape of the capitellum and of the valves, which I think are very striking. There is therefore no reason for me to admit that the one form represents younger, the other older specimens of the same species. On the other hand I would be by no means surprised if future investigations show that the two forms really belong together in some way or other." In *L. dorsalis* the number of segments in the ramī, allowing for individual variation, corresponds to those present in the third year of development of *L. nicobarica*.

Again, according to the descriptions of the various so-called species, there would appear to be certain small differences in the number of spines on the anterior aspect of the segments of the cirri. The only author who has given any attention to this feature is Darwin. In his descriptions of the species he states that in *Lithotrya truncata* (*vide* Darwin, 1851, p. 370) the segments of the three posterior cirri bear three or four pairs of main spines and the usual row of smaller intermediate spines ; in *L. cauta* the segments of the three posterior pairs are said to bear four pairs of spines with the usual intermediate fine spines (Darwin, 1851, p. 358) ; *L. nicobarica* bears, in the three posterior pairs of cirri, three or four pairs of long spines, with a single row of moderately long intermediate spines (Darwin, *loc. cit.* p. 362) and *L.*

*rhodiopus* and *L. dorsalis* are both said to have five pairs of very long spines with an intermediate row of smaller spines, which in the case of *L. dorsalis* are said to be four in number (*loc. cit.* pp. 355 and 366). A study of the condition present in examples of different sizes of *L. nicobarica* shows, once again, that these characters afford no assistance in the specific diagnosis of the various forms. In the smallest examples, measuring 3.5 mm., the three posterior cirri bear three or four pairs of long spines and a median linear row of four smaller spines; in the next size, measuring 5.0 mm., there are still three or four pairs of long spines, but the number of the intermediate spines has increased to six; in the example of 8.5 mm. size the paired spines were three to five in number and the median unpaired row contained five or six; examples of 10.0 mm. possessed four or five pairs of long spines and a median row of six or seven; while, finally, the example of 11.0 mm. has five or six pairs of long spines and a median row of six to eight. There is thus a very clear increase in the number of both the paired and unpaired spines on the segments of the posterior cirri in examples of different size in a single species, and any difference noted in the so-called species may be, and probably is, due entirely to difference in the size or age of the specimen.

In some examples the ends of several of the cirri have been cut-off and in one case a cirrus bifurcated at the end into two short secondary branches. It appears probable that this amputation of the cirri has been done by some predatory animal, who has seized the cirri as they were protruded through the slit between the valves of the two sides, during their to-and-fro movement that is so characteristic of the barnacles. The bifurcated cirrus is probably an attempt on the part of the individual to regenerate the injured limb.

#### THE CAUDAL APPENDAGE.

##### Text-fig. 12.

The caudal appendage exhibits a considerable degree of variation in different specimens, especially as regards its length and the number of segments of which it is composed. In the examples that I have examined the number of segments ranges from 14 to 22. In a single example, having a measurement of 3.5 mm., the number is as high as 20; in three examples, whose measurements ranged from 5.0 to 6.0 mm., there were in each case 14 segments present; while in examples whose measurements range from 9.0 to 11.0 mm. the number of segments vary from 15 to 22, the average being 18. I have already shown that the number of segments in the various cirri exhibit a steady increase with a corresponding increase in the size of the specimen, and one would certainly expect to find that the same process is exhibited in the caudal appendage, and, with the exception of the smallest example, this appears to be the case, though, owing to the great variation present, a large example may actually possess fewer segments in this appendage than a smaller one. The proportional length of the appendage, in spite of

the tendency to an increase in the number of its segments, appears to show a steady diminution with increasing size, thus—

- in an example of 3·5 mm. length, the appendage reaches the distal end of the 9th segment of 6th cirrus ;
- in an example of 8·5 mm. length, the appendage reaches the distal end of the 7th segment of 6th cirrus ;
- in an example of 10·0 mm. length, the appendage reaches the distal end of the 5th segment of 6th cirrus ;
- in an example of 11·0 mm. length, the appendage reaches the distal end of the 4th segment of 6th cirrus.

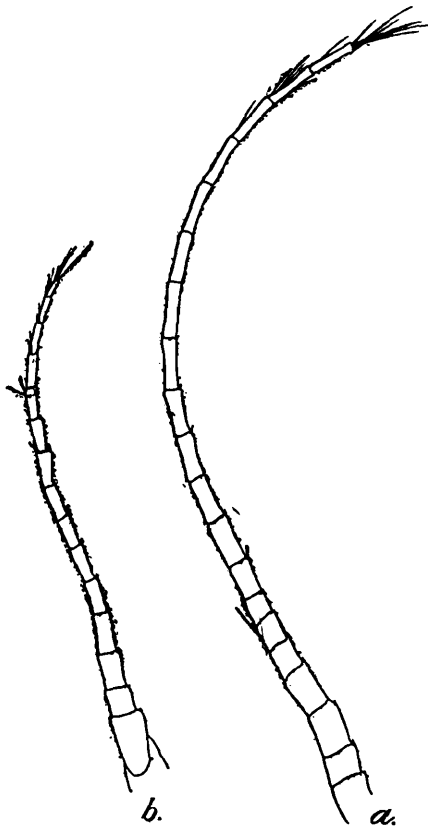

TEXT-FIG. 12. The caudal appendage in *Lithotrya nicobarica*.

(a) from a specimen measuring 3·5 mm. in breadth  $\times 23$ .

(b) from a specimen measuring 8·5 mm. in breadth  $\times 10$ .

This apparent decrease in the proportional length of the appendage appears in the main, however, to be due to a steady increase in the length of the pedicel of the 6th cirrus, as is shown in the following Table :—

Group.	Measurement of specimen.	Length of pedicel of 6th cirrus.	Length of caudal appendage.
1	3·5 mm.	0·917 mm.	3·867 mm.
2	5·0 "	1·717 "	3·333 "
3	8·5 "	2·267 "	3·433 "
4 (a)	10·0 "	2·867 "	4·167 "
(b)	11·0 "	2·917 "	4·417 "

Table 16 ; giving the length of the pedicel of the 6th cirrus and of the caudal appendage in specimens of *L. nicobarica* of different sizes,

In *Lithotrya dorsalis* the caudal appendage is stated by Darwin (1851, p. 356) to possess 17 segments and to equal  $1\frac{1}{2}$  times the length of the pedicel of the 6th cirrus, a condition that agrees remarkably clearly with specimens of *L. nicobarica* having a breadth-measurement of 8.5 to 10.0 mm. Hoek makes no mention of the proportional length of the appendage of *L. conica*, but states that it possessed, in the specimen examined, 18 segments so that it also agrees with the larger examples of *L. nicobarica*. In *L. cauta*, however, Darwin (1851, p. 359) describes the appendage as being only  $1\frac{1}{3}$  times the length of the pedicel of the 6th cirrus and having as few as 7 segments, so that the condition is very different from that present in the smallest example of *L. nicobarica* examined by me. The specimen of mine would, however, appear to be somewhat abnormal, since it possessed far more segments than one would expect, if, as I have suggested above, the number of these exhibits a steady increase as growth progresses; the segments present were 20, instead of some number below 14, the stage reached by specimens having a breadth-measurement of 5.0 to 6.0 mm. (*vide* Table 14): and, furthermore, owing to the unusual number of these segments the total length of the appendage in this small example is actually more than in specimens of a greater size, namely 3.867 mm., whereas in a specimen as large as 8.5 mm., more than twice its size, the length of the appendage was only 3.433 mm.

## THE MOUTH PARTS.

### THE LABRUM.

In all members of the genus the labrum appears to have the same general structure. The mouth is separated, as Darwin pointed out, from the adductor muscle by a considerable interval. The labrum is therefore somewhat extended. It forms the anterior margin of the mouth and is usually described as having a pair of palps. It is more probable, however, that Hansen is right in thinking that these belong, properly speaking, to the mandibles. According to Darwin (1851, p. 354) the labrum in *Lithotrya dorsalis* is "considerably bullate, equaling about half the longitudinal diameter of the mouth; inferior part produced so as to separate the mouth some way from the adductor muscle; crest with a row of blunt teeth and hairs; central part depressed and flattened." The same description would apply equally well to *L. nicobarica*. In this latter species the labrum possesses a rounded, somewhat swollen lateral region on each side and a central somewhat depressed part; and the whole of the free margin of both parts is armed with a row of small teeth and is fringed with numerous short hairs. In a small specimen of *L. nicobarica*, that I examined, the labrum was furnished with thirteen teeth on each of the lateral parts and fourteen on the depressed central portion. In another, and one of the largest specimens, the number of teeth on the whole margin was forty-two, so that there appears to be little or no change in this feature with advancing age. *Lithotrya conica*, according to Hoek (1907, p. 125), "has about twelve small blunt teeth on its central and about

fifteen on each of the lateral parts." It would appear, therefore, that in the case of these two so-called species the structure of the labrum is very similar to that in the examples of *L. nicobarica*. As regards other species of *Lithotrya*, I can find no records of the number of teeth present. Darwin (1851, p. 358) remarks that in *L. cauta* "the teeth or beads on the crest of the labrum are blunt; few, not very small and equidistant." In all other species he either only notes that the labrum bears a row of teeth and hairs, or omits, as in his account of *L. nicobarica*, any mention of this character.

#### THE MANDIBLE.

##### Text-fig. 13.

In all the so-called species the mandible is of the same general type. In his general account of the genus Darwin (1851, p. 348) states that this appendage is provided "with three nearly equal large teeth, and the inferior angle produced, broad, and strongly pectinated: in the interspaces between these teeth there are, in all the species, some very fine teeth or pectinations, which are seated a little on one side of the medial line. The mandibles are somewhat singular from the size of the transparent flexible apodemes to which the muscles are attached; these are oval and constricted at their origins: in *L. dorsalis* they are roughened with little points; in *L. cauta* and *L. truncata* they are large, of the same shape, but smooth." The description applies equally well to the mandible of any of the so-called species, almost the only distinguishing features being (1) the distance separating the upper pair of teeth and that between the second tooth and the inferior angle of the mandibular margin, and (2) the number of the small pectinations between the large primary teeth. In all cases the primary teeth are of approximately



TEXT-FIG. 13. The mandible of *Lithotrya nicobarica*.  
 (a) from a specimen measuring 3.5 mm. in breadth  $\times$  35.  
 (b) from a specimen measuring 8.5 mm. in breadth  $\times$  35.

the same size, but the distance between the first tooth and the second, and between the second and the inferior angle are said to be different.

In *Lithotrya cauta* Darwin (1851, p. 358) states that "the distance between the tips of the first and second main teeth, equals that between the second tooth and the inferior angle." In both *Lithotrya dorsalis* and *L. nicobarica* the same author remarks (1851, pp. 354 and 358) that the distance between the tips of the first and second teeth is considerably less than that between the tip of the second tooth and the inferior angle; and Hoek (1907, p. 123) gives the measurements in the latter species as 7 : 9. In the examples of *L. nicobarica* examined by me there are considerable differences in this respect in individuals of different sizes; in specimens of a small size, having a breadth-measurement of 3.5 to 5.0 mm., the distance between the first and second teeth and that between the second tooth and the inferior angle is almost exactly equal, namely 48 to 46 and 48 to 48 in the two mandibles; in larger examples, however, such as those with a breadth-measurement of 8.5 mm., the two measurements are 15 to 16 in one example and 18 to 22.5 in another, so that it seems clear that the distance between the second tooth and the inferior angle increases proportionally with increase in age. The smaller examples agree with the condition found in *L. cauta*, while the larger specimens on the other hand correspond to both *L. dorsalis* and the previous accounts of *L. nicobarica*. An exactly similar condition of affairs is found to be present as regards the number of small spines or pectinations between the large teeth. In *Lithotrya cauta*, according to Darwin (1851, p. 358), "the pectinations are equal in number, namely only three between the first and second and the second and third main teeth"; in *L. dorsalis*, according to the same author, there are (*loc. cit.* p. 354) "twice as many pectinations, namely 15, between the first and second main teeth, as between the second and third, namely about 7," and in *L. nicobarica* there are (*loc. cit.* p. 362) "fully twice as many pectinations (*viz.*, from 16 to 20) between the first and second main teeth, as between (*viz.*, 8 to 10) the second and third main teeth." In the smaller examples of *L. nicobarica*, namely those of 3.5 mm. in breadth or one year's growth, the number of teeth in the two situations is from 6 to 8 between the first and second teeth and 4 between the third and second, the proportion between the two sets being 1.75 to 1. In the larger examples the two sets of teeth consist, in three examples of the 2nd group or year, of 9 to 12 between the first and second teeth and 4 to 7 between the second and third teeth, so that in this stage of growth the proportion between the two sets is 2.2 to 1, and in this feature and in the total number of teeth the specimens approximate to *L. dorsalis*. In the examples of the third year, having a breadth of 6.5 to 8.5 mm., the number of denticles in the two situations ranges from 12 to 27 between the first and second teeth and 6 to 9 between the second and third. Out of five mandibles examined four show from 12 to 14 between the first two teeth; the fifth example appears to be somewhat abnormal, not only is the number of teeth high but the number of segments in the cirri is much above the average, as a reference to Table 14 clearly shows; it seems probable that this particular specimen is really of greater age than its size would lead one to think and that it is a member of the fourth year group and not of the third. The inclusion of this abnormal

example raises the average for the 3rd year group to 16 denticles between the first and second teeth and 8 between the second and third. If we exclude this abnormal specimen, the average is 13 denticles between the first and second teeth and 8 between the second and third. In the fourth year group the number of denticles between the second and third teeth is still, on the average, 8, but the number between the first and second has increased to 18.

It is thus clear that as age advances the total number of these pectinations increases and the proportional number situated in the intervals between the three main teeth changes, the number between the first and second teeth becoming much greater than the number between the second and third in old examples. The small examples of *L. nicobarica* approximate to the condition in *L. cauta*, but as they were already considerably larger the number of teeth is greater and the proportion instead of being equal is already 1.75 to 1; on the other hand specimens of the 3rd year agree with *L. conica* and the largest specimens agree almost exactly with *L. dorsalis*.

The number of denticles on the inferior angle of the mandible also appears to increase with age. In the smallest examples the number is 12, of which the spine at the extreme tip is the largest, as is the case in *L. cauta*. In the larger examples the number has increased to 26 or 27 and the extreme tip is now crowned with four or five teeth.

Darwin (1851, p. 354) remarks that the sides of the mandible in *Lithotrya dorsalis* are hirsute. He makes no further mention of this character in his descriptions of the other species, but in all the examples of *L. nicobarica* that I have examined the mandible shows this feature quite distinctly, and it is probably of universal occurrence throughout the genus.

Hansen (1925, p. 52 *et seq.*) has in a recent paper stated that in his opinion the mandible in the Cirripedes is not homologous with that appendage in the higher Crustacea. He shows that this appendage consists of three separate joints or segments. At the base there is a sheet of chitin which is continuous with the exoskeleton of the head; articulated to this is a short, more or less quadrangular segment and then comes the actual biting part of the limb; thus the actual cutting edge is the terminal portion of a ramus and is not, as it usually is in the mandible of other groups, a part of the basal segment. The mandible in *Lithotrya nicobarica* agrees exactly with Hansen's account and, further more, a study of this appendage in an example that has been cleared in caustic potash shows that the so-called labial palp is in reality a part of the mandible and consists of two regions, the proximal of which articulates with the basal segments of the mandible on the anterior side of the articulation for the masticatory part and bears a few setae on its outer border at the distal end. The whole appendage, therefore, in reality consists of a basal part and a pair of rami, of which the outer ramus, the palp, possesses two segments and the inner ramus but one. The palps in this genus are stated by Darwin (1851, p. 348) to be "blunt and even squarely truncated at their ends; they are of large size, so that if they had been half as large again or even less, their tips would have met." There appears to be but little difference in the

shape and character of this organ in the various species ; in *Lithotrya dorsalis* and *L. cauta* it is stated by Darwin (1851, pp. 354 and 358) to

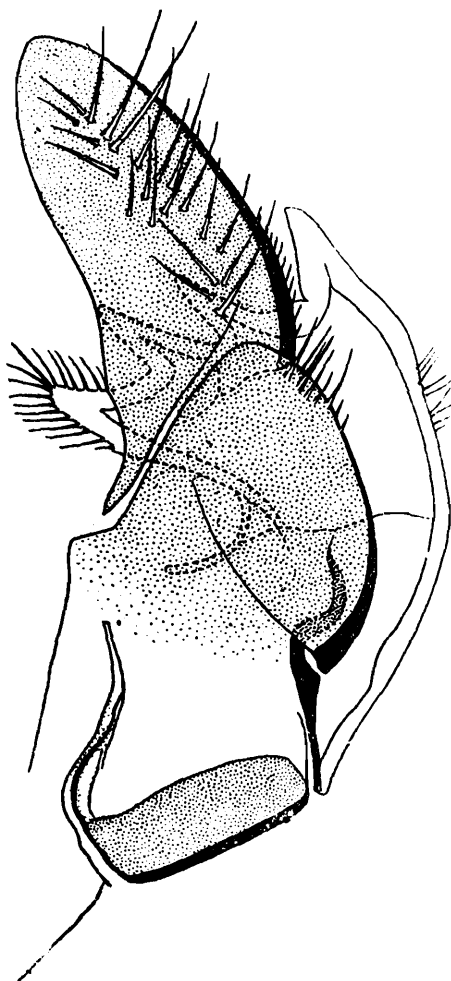

TEXT-FIG. 14. The mandible and palp of *Lithotrya nicobarica*.

be bluntly pointed, and Hoek (1907, p. 125) describes it in *L. conica* as being short, conical, with the tip rounded. There are some differences in the various accounts of this structure in *L. nicobarica*, for Darwin (1851, p. 362) states "palpi with their ends square and truncated ; thickly clothed with long spines." Hoek (1907, p. 123), however, says that the "palpi have their ends rather more rounded than truncated." In my experience Hoek's description is much more nearly correct, though there is some degree of variation. In not a single example have I found the palps to be truncated ; in some they are more bluntly pointed than in others but I have been unable to correlate this difference with any definite change in the size of the individual. In its general structure this appendage exhibits some resemblance to the maxillula of other Crustacea, but, as Borradaile points out, Hansen's suggestion that it is not a mandible and is really the maxillula, the true mandible being absent, involves one in difficulties with regard to the homologies of the other mouth-parts, since we must then assume that the opening of the excretory organ has migrated from the maxilla to the paragnathum. It is, I think, more probable that Borradaile is right and that the masti-

catory part of the appendage is derived from the endite and not from the gnathobase, as is more usual.

### THE MAXILLA.

(Text-fig. 15.)

The maxillae in all the various species of *Lithotrya* exhibit a close degree of resemblance, both in their general shape and structure. In all cases the appendage consists of two parts, a large and strong distal part, which bears at its end the masticatory lobe with the spine-like teeth, and an elongate narrow "apodeme" to which the muscles are attached. The biting margin and the attached spines are stated to exhibit in the various so-called species certain small differences, that have hitherto been regarded as constituting specific characters, and I give below the arrangement recorded in each case.

Commencing with *Lithotrya cauta*, Darwin (1851, p. 358) states that the maxilla is "with the two upper spines very large; beneath them there are two small spines, and a considerable notch; the inferior part of the edge is nearly straight, bearing about thirteen pairs of spines, obscurely divided into two groups, the lower spines being smaller than the upper ones. The upper convex margin is hirsute with long hairs." In *L. conica* according to Hoek (1907, p. 125) "the maxillae have a notch, two spines are inserted above it, half a dozen delicate ones in the notch and numerous pairs of spines beneath it. The inferior angle can hardly be said to be prominent." In *L. dorsalis* the maxilla (*vide* Darwin, 1851, p. 354) is "with the edge not quite straight, with the whole inferior part slightly projecting; spines very numerous, thirty or forty pairs; those close beneath the two upper great unequal spines, form a tuft and are rather thinner than the others, as are also those near the inferior angle; sides hirsute." The accounts by different authors of this appendage in *L. nicobarica* differ somewhat; Darwin (1851, p. 362) states that it is "with the edge very slightly irregular, beneath the two great upper spines is a slight notch, with some small spines; inferior angle slightly prominent, with a brush of moderately fine spines; besides these, there are about seventeen pairs of large spines; sides very hairy." Hoek (1907, p. 123), however, remarks that "the maxillae sometimes have the notch beneath the large upper and two smaller spines distinct, sometimes it is hardly visible. In no case have I observed two large upper spines. In the notch, or if it is absent in the place it occupies in other maxillae, three or four very short and delicate hairs are planted. Next follows a slightly protuberant part with 5 or 6 pairs of spines and then a second smaller notch. Then about 8 pairs of spines and finally the slightly prominent inferior angle with a brush of rather short spines." A study of this appendage in examples of different sizes shows that there are certain definite changes that are associated with an increase in size and it is impossible to conclude that they are other than age changes. In examples of the smallest size, having a breadth-measurement of only 3.5 mm. (Text-fig. 15 (a)), the biting margin of the maxilla is armed above with two large equal spines, below which is a distinct notch in which are planted three pairs of short

and comparatively delicate spines ; below the notch the margin is nearly straight. Following the notch are six pairs of long spines and these are succeeded by eight pairs of thinner spines on the inferior part of the margin and round the inferior angle. The sides of the appendage are hirsute and the convex upper margin is fringed with long hairs. The condition at this stage clearly agrees closely with the description of

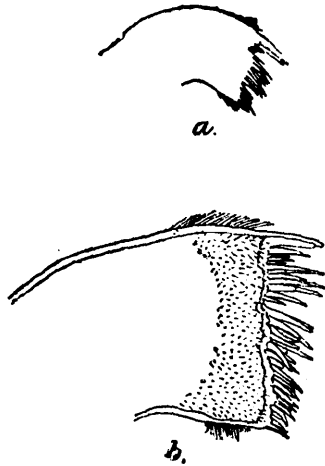

TEXT-FIG. 15. The maxilla of *Lithotrya nicobarica*.

(a) from a specimen having a breadth-measurement of 3.5 mm.  $\times 35$ .

(b) from a specimen having a breadth-measurement of 8.5 mm.  $\times 35$ .

the appendage in *Lithotrya cauta*. In the succeeding stage, in which the breadth-measurement is 5.0 mm., there are at the upper angle two large spines and one of medium size ; these are followed by a small notch in which are planted three pairs of small spines. These again are succeeded by five pairs of medium-sized spines and then follows a second small notch. Finally there are at the inferior part of the border seven pairs of smaller spines. The inferior angle is not markedly produced and the sides of the appendage are hirsute. There is a tuft of long hairs on the upper margin near the angle. In a second specimen of approximately the same size, having a breadth-measurement of 5.5 mm., there is only a single large spine at the upper angle and a second smaller one beneath it. In the notch are four pairs of small spines and the succeeding two groups of spines consist of nine and twelve pairs respectively. In the stage of development in which the breadth is 8.5 mm. (Text-fig. 15 (b)) there are again two large spines followed by a distinct notch in which are four pairs of small spines. The next group of spines, of medium size, is divided into two by an additional small notch, the two sub-groups are composed of four and five pairs of spines respectively. The lower part of the edge bears sixteen pairs of small spines. The lower angle is somewhat prominent and the sides of the appendage are hairy. The usual tuft of long hairs occurs on the convex upper margin. In the largest size of all, having a breadth of 11.0 mm., there is again only a single large spine followed by one somewhat smaller. In the notch are four pairs of small spines ; then follow five pairs of medium-sized spines, a second small notch and five more pairs of somewhat smaller spines ; along the inferior part of the margin are about sixteen pairs of small spines and the inferior angle is somewhat prominent

and is crowned with a small group of about four small flame-shaped spines. The sides are hirsute and the convex upper border bears the usual group of long hairs.

It is thus quite clear that the number of spines on the margin of the maxilla exhibits a steady increase with increasing size. The smallest example examined agrees closely with the condition stated to be characteristic of *Lithotrya cauta*. In the next stage the condition seems to be much akin to that of *L. conica*. The 8.5 mm. stage corresponds to the condition in *L. dorsalis*, with the exception of the two large spines at the upper angle. *L. dorsalis* is stated to have only two unequal spines as is also the case in the example of *L. nicobarica* that only measures 5.5 mm. in breadth. Finally the largest examples examined by me show a close agreement with the description given by Hoek of this species.

#### THE 2ND MAXILLA.

(Text-fig. 16.)

The third pair of oral appendages were regarded by Darwin as being a second pair of maxillae. Hansen (1925, p. 51) has put forward the view that this appendage is of a totally different character and in reality corresponds to the labium of other Crustacea or, as he terms it, the hypopharynx. As he points out, there is no trace of any fusion of two lateral organs in the middle line, such as one would expect if this structure were the remains of paired appendages; and he does not consider that the presence of the two openings of the excretory organs, which were mistaken by Darwin for olfactory organs, on the outer side of the appendage is sufficient ground for not accepting this view.

The appendage in all species is very similar as regards its shape but, according to the accounts given by the various authors, there would appear to be minor differences, which might be considered to have a diagnostic value, if they could be shown to be constant. In all the so-called species the outer or posterior margin is curved and is thickly provided with long, doubly-serrated spines or setae. The anterior inner border is stated to be slightly concave and is thickly clad with short spines, and in most species it is stated that the row of spines is continuous; this is the condition as described in *Lithotrya dorsalis*, *L. cauta* and *L. conica*; in *L. dorsalis* the appendage is stated to be blunt, while in *L. cauta* it is said to be rather pointed. In the case of *L. nicobarica* the accounts given by various authors differ; Darwin (1851, p. 362) states that the "inner margin (is) slightly concave, and with the spines continuous." Hoek (1907, p. 124), on the other hand, states that there is a "small but distinct notch between the upper and lower groups of spines;" this condition approximates to that found in *L. truncata*, in which, according to Darwin (1851, p. 370), the outer maxilla is "considerably concave in front, with the spines almost discontinuous in the middle part." In the examples of *Lithotrya nicobarica* that I have examined there is a considerable range of variation. In small examples (Text-fig. 16 (a) and (b)) the inner margin of the appendage is markedly concave, the two lobes of the margin meeting each other almost at an angle and there is also a very clear gap between the two

sets of spines on the two lobes. At this stage, therefore, the specimens resemble Hoek's account of *L. nicobarica* and Darwin's description of

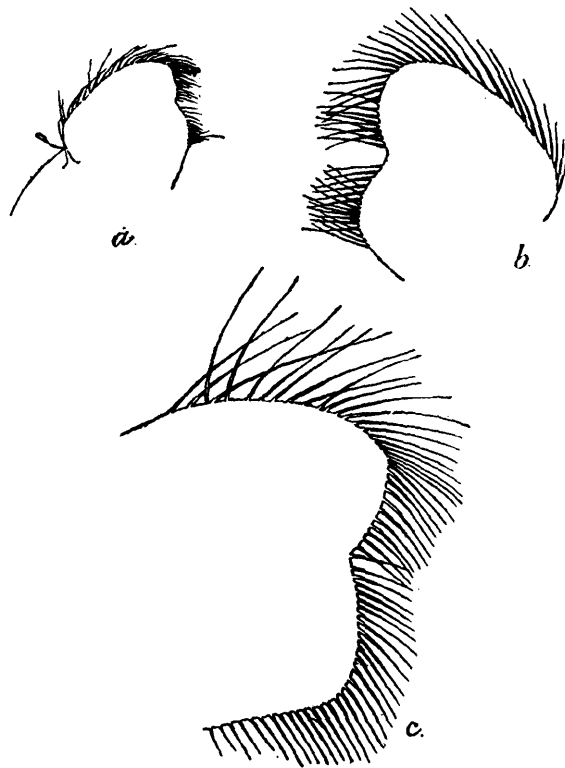

TEXT-FIG. 16. The 2nd maxilla of *Lithotrya nicobarica* in specimens of different sizes  
× 35.

*L. truncata*. In larger examples (Text-fig. 16 (c)) the inner border is only slightly concave and there is little or no tendency to a division or gap between the two sets of spines; the extent to which the inner margin is indented also varies considerably in different specimens. It seems quite clear that in attempting to discriminate between the various species one can place no reliance on slight differences either in the shape of the appendage or in the arrangement of the spines.

The basal plate, to which the two appendages are attached, appears to consist of two parts. This seems to have been noticed by Darwin, for in his description of the Lepadidae (1851, p. 42) he remarks that the two orifices occur "on the exterior face of the outer maxillae, above a trace of an upper articulation." In *Lithotrya nicobarica* this condition can clearly be seen; the plate to which the appendages are articulated is separated by a clear articulation from a second, somewhat crescentic plate, which has the appearance of being perforated by a number of small holes.

#### THE ALIMENTARY CANAL.

The alimentary canal of *Lithotrya nicobarica*, as one would expect, agrees in its main features very closely with the condition characteristic of the Lepadidae. The canal consists of three regions, the oesophagus, stomach, and intestine. So far as I am aware, no investigations have been carried out on the embryonic development of these regions but it

seems justifiable to conclude that they correspond to the three embryonic areas of the stomodeum, the mid-gut and the proctodeum respectively, since, as Darwin has shown in the Lepadidae, and as I have been able to confirm in the genus *Lithotrya*, the oesophagus and the intestine are both lined throughout their length with a stout chitinous investment, whereas the stomach or mid-gut is devoid of any such covering though the contents of the gastric cavity appear to be enclosed in a sac-like structure that is composed of a very delicate wall of either chitin or some chitin-like substance. The oesophagus, as in the Lepadidae, is of considerable length. Owing to the unequal length of the anterior and posterior lips the opening of the mouth looks somewhat backwards towards the abdominal cirri. The inner aspect of the mouth, on the anterior side and above the row of small teeth on the inner aspect of the labrum, is lined with a tongue-shaped area of thickened chitin, on either side of which there is smaller oval or rounded area, in which the chitin is also thickened, though to a less extent; and these areas bear a number of delicate, backwardly-directed setae or hairs. The oesophagus passes at first forwards and downwards and then bends round, following with the stomach, the general curvature of the body. The oesophageal canal is surrounded by a thick layer of circular muscle-fibres and its inner wall is thrown into a number of folds, which appear to be of two kinds, primary and secondary (Text-fig. 17); the larger or primary folds are four in number and extend inwards till they almost meet each other in the centre; between each pair of primary folds are two smaller secondary folds. There are thus twelve folds in all, running down the length of the oesophageal canal. A narrow, but well marked, radial band of muscle-fibres arises from the outer surface and, passing through the

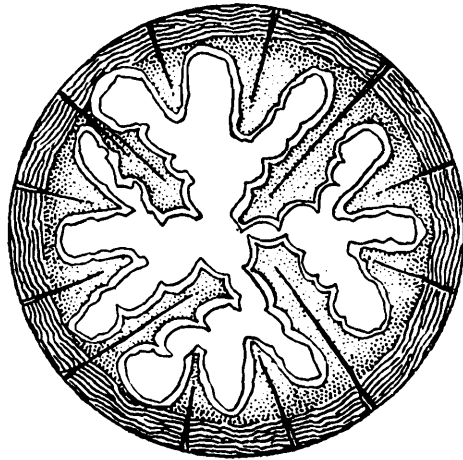

TEXT-FIG. 17. A transverse section of the oesophagus of *Lithotrya nicobarica*.

circular layer of muscle, is continued inwards into each radial fold. The inner wall of the oesophagus is lined with a thick layer of chitin, which is continuous through the aperture of the mouth with the chitinous investment of the body. The oesophagus opens somewhat abruptly into the cavity of the stomach and the actual orifice appears to be situated on a papilla that projects into the stomach cavity; the chitinous lining of the oesophagus is reflected over this papilla and then rapidly thins out and ceases. The proximal region of the stomach, where the oesophagus enters, is surrounded by a dense glandular mass, which is

as a rule heavily pigmented and which probably has an hepatic function. The rest of the stomach is coated externally with a pulpy layer of glandular tissue, in which the glands are arranged in longitudinal lines and can occasionally be seen to branch. Darwin (1851, p. 45) states that the whole stomach is thus coated; in *Lithotrya nicobarica*, however, there is an oval area on the dorsal aspect of the stomach, where it comes into close contact with the chitinous covering of the body, over which this glandular layer is very largely reduced or is even altogether absent. The contents of the stomach in this genus seem to be identical with those of other Cirripedes: Darwin (1851, p. 45) states that "the prey, consisting generally of crustacea, infusoria, minute spiral univalves, and often of the larvae of Cirripedes, is not triturated." An examination of the stomach-contents of *Lithotrya nicobarica* shows that the food consists largely of small gastropod molluscs, small copepoda and the 'cypris' larvae of either other Cirripedes or possibly those of *Lithotrya* itself, as well as of finer debris or detritus. In several examples it was found that the curved cirri held in their concavity a number of small sand grains, and in one or two cases copepods were seen transfixed by the doubly-serrated spines of the segments of the rami. Although I have in no case found actual sand grains in the stomach-contents of *Lithotrya nicobarica*, it seems probable that these may find their way into the mouth, since in more than one instance several or even most of the smaller denticles between the large primary teeth had been broken off, but probably when this occurs the stony particle is rejected and not swallowed. The gastric contents appear to be enclosed in a capsule of thin chitin, which is, however, quite separate from the inner wall of the stomach itself. The intestine is narrower than the stomach and passes back near the carinal or dorsal margin of the body to the anus; this region of the alimentary canal is, like the oesophagus, lined with a thin layer of chitin. The anus is situated at the extreme end of the body and immediately posterior to the commencement of the long penis, having the basal portion of the 6th cirrus and the caudal appendage on each side.

### THE NERVOUS SYSTEM.

(Text-fig. 18).

The nervous system of *Lithotrya nicobarica* differs in several important features from that of examples of both the genera *Lepas* and *Pollicipes*. Darwin in his account of the nervous system in the Lepadidae states (1851, p. 46 *et seq*) that "in most of the genera there are six main ganglia, namely, the supra-oesophageal, and five thoracic ganglia; but in *Pollicipes mitella* there are only four thoracic ganglia. Of these, the first or infra-oesophageal ganglion is considerably the largest and most massive." As Koehler (1889; p. 202) has pointed out, the fourth and fifth ganglia are in close relationship to each other and the nerves uniting them are, in consequence, very short, so short indeed that in the genus *Pollicipes* the two ganglia are actually in contact. It is this union of the two ganglia in this genus that has caused Darwin to state that there

are only four thoracic ganglia. In the genus *Lithotrya*, if *L. nicobarica* can be taken as an example, the supra-oesophageal ganglia are pear-shaped and are small in comparison with the other and more posterior ganglia; the two ganglia are united together at their broad ends without any intervening commissure and the narrow posterior ends are continued backwards as the two circum-oesophageal commissures. From the anterior aspect of the ganglia arises, on each side, a stout nerve,

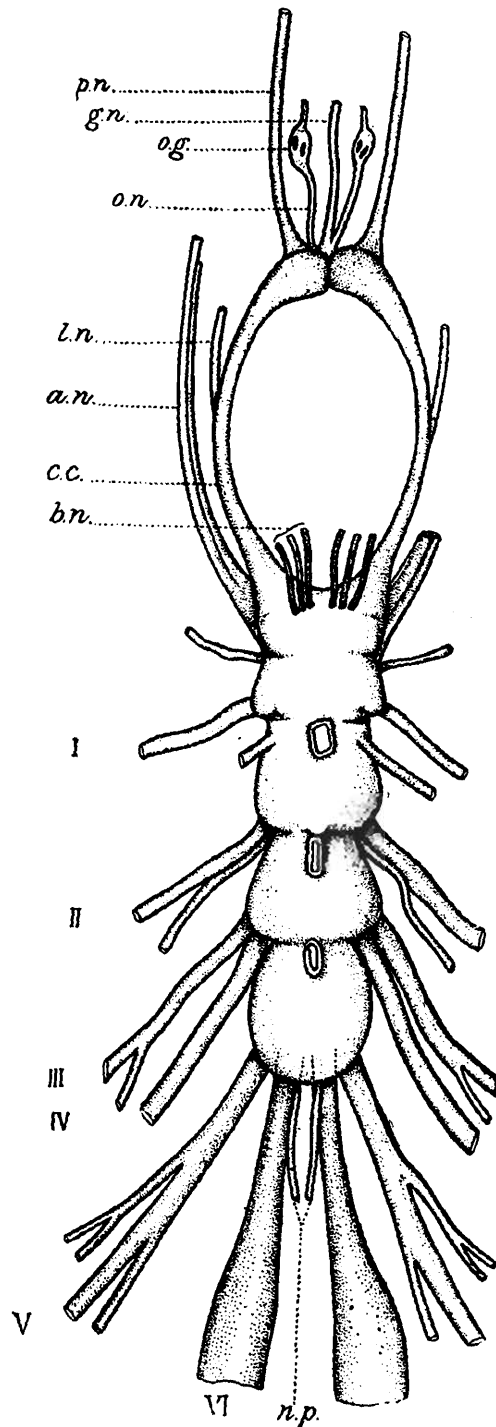

TEXT-FIG. 18. The central nervous system of *Lithotrya nicobarica*; a.n., adductor nerve, b.n., buccal nerves; c.c., circum-oesophageal commissure; g.n., gastric nerve; l.n., lateral nerve; n.p., nerves to the penis; o.g., optic ganglion; o.n., optic nerve; p.n., peduncular nerve; I—VI, nerves to the 1st—6th cirri.

the peduncular nerve, and near the middle line three nerves arise, of which the outer pair are the larger; this outer nerve appears to

correspond to the nerve to the optic ganglion, described by Darwin in *Lepas fascicularis* and other species of the family Lepadidae, but up to the present I have been unable to trace the ultimate distribution of the branches. After a short course the nerve enters a small but definite optic ganglion and from the anterior end of this a nerve passes to the eye. Gruvel (1905, p. 408) states that the eyes in *Lithotrya* are fused to form a single mass, as in the genus *Lepas*. I have, unfortunately, up to the present time completely failed to detect the eye itself in any of the examples of *L. nicobarica* that I have dissected, though I have been able to trace the nerve as far as the ganglion and to see the commencement of its continuation from there towards the eye. The long circum-oesophageal commissures pass backwards on either side of the oesophagus, giving off the lateral nerves about half way along their length, and unite posteriorly with the two fused sub-oesophageal ganglia. As in the genus *Lepas* the sub-oesophageal ganglion is of a square shape, but in this genus is not markedly larger than the following ganglia and it presents no trace of being formed of two lateral ganglia. From below and behind the point of origin of the circum-oesophageal commissure there arises on each side of the ganglionic mass a large nerve that appears to consist of two parts; this passes downwards and forwards around the oesophagus to supply the large adductor muscle of the two scuta. Immediately behind the origin of this nerve and the commencement of the circum-oesophageal commissure there is a constriction in the lateral wall of the ganglion that gives to it an appearance as if the ganglion were originally composed of two parts, an anterior, from which arise the commissures, the adductor nerves and the three nerves to the buccal mass, which have their origin on the dorsal aspect of the ganglion near its anterior border, and behind this constriction the ganglion exhibits on each side a small swelling in the postero-lateral region from which arise the two large nerves to the first pair of cirri; from the anterior part of this region a smaller nerve arises and passes to the viscera, while from the posterior region yet another nerve arises and runs to the muscles below the cirrus. It thus seems clear that this ganglion is in reality two that have become fused, namely the sub-oesophageal ganglion proper and the 1st thoracic ganglion. Behind the sub-oesophageal ganglion are three more visceral ganglia; each of these is connected to the ganglion in front by a pair of stout short nerve-cords between which there is, in each case, a circular or oval passage. Neither of the posterior ganglia exhibits any trace of division into lateral regions. From the 1st visceral (or 2nd thoracic) ganglion arise a pair of nerves, the stouter of which passes to the 2nd cirrus. The 2nd visceral ganglion sends off from each postero-lateral aspect a pair of large nerves that run respectively to the 3rd and 4th cirri; it would seem clear, therefore, that this ganglion is in reality the result of the fusion of the third and fourth thoracic ganglia. The 3rd visceral ganglion from its posterior aspect sends off two pairs of large nerves to the 5th and 6th cirri respectively and from its extreme posterior part there arise a pair of small nerves that supply the penis. Here again it seems clear that this ganglion is in reality formed from the fusion of two originally separate ganglia, namely those of the 5th and 6th thoracic segments. The nerve to the 5th cirrus breaks up into a number

of smaller branches, while that to the 6th cirrus is at first rounded but later swells out into a broad ribbon-like structure.

The arrangement of the various ganglia in the line of the ventral nerve cord seems to provide a very clear diagnostic feature between the various genera in the Family Lepadidae; in the genus *Lepas*, of which *Lepas fascicularis* may be taken as an example, the first four thoracic ganglia are separate and supply nerves to the first four pairs of cirri, while the fifth and sixth ganglia, supplying the 5th and 6th cirri, are fused; in the genus *Pollicipes*, of which *P. mitella* may be taken as the type, as Darwin points out (1851, p. 48) "there are only four instead of five thoracic ganglia, it is evident from the outline and position of the nerves going to the fourth pair of cirri, that the fourth ganglion is fused into the fifth, itself, as we have just seen, normally composed of two consecutive ganglia." In this genus, therefore, the posterior ganglion of the series is in reality formed by the fusion of three ganglia, namely the fourth, fifth and sixth. Gruvel (1905, p. 408), in his description of the nervous system of *Pollicipes cornucopia* and *P. polymerus*, endorses the account given by Darwin of this system in *P. mitella*. In all three species the last two ganglia in the chain are in close apposition and the terminal ganglion is in reality the fused ganglia of the fifth and sixth segments of the thorax. Gruvel remarks "Celle qui donne naissance aux nerfs de la cinquième paire est placée au-dessus de celle qui fournit ceux de la sixième. C'est ce que l'on observe également dans le genre *Lithotrya* où le système nerveux est à peu près semblable à celui du genre *Pollicipes*, mais les yeux forment une masse unique." In the genus *Lithotrya*, if *L. nicobarica* may be taken as a guide, the posterior ganglion of the series is, as in the genus *Lepas*, composed of the fused fifth and sixth ganglia, but the immediately preceding ganglion is in this species formed by the fusion of the third and fourth ganglia and so supplies the third and fourth pairs of cirri. *Lithotrya nicobarica* certainly resembles *Pollicipes* in the possession of only four instead of five ganglia in the ventral chain but differs in the manner in which these have become fused together.

#### REPRODUCTIVE SYSTEM.

As in other Cirripedes, all the species of *Lithotrya* appear to be hermaphrodite, though up to the present time no complementary or parasitic males have been discovered in this genus. The general anatomy of the two sets of organs—male and female—agrees closely with that of *Lepas*. The testes form a scattered racemose gland that spreads throughout the body. The vesiculae seminales, lying on each side of the body, are large and the broad blunt end lies anteriorly on each side of the prosoma; in certain specimens there is a blunt broad diverticulum from the ventral aspect. The ducts from the testes converge and fuse together before entering the vesicula by a single aperture. The vesicula seminalis is surrounded by circular muscle-fibres and owing to more or less localised contractions of this layer the organ occasionally appears to consist of two regions, an anterior wide part and much narrower posterior portion. From the posterior end of the vesicula the vas deferens arises and passes backwards to the extreme posterior end of the body; at the base of the

penis the two ducts unite together to form a single channel, that passes up the penis and opens at its extreme tip by a small round aperture, the entrance to which is guarded by several small spines or hairs. The penis is heavily pigmented and is corrugated or ringed; the basal part is ringed on its posterior aspect only and this is followed by a short and somewhat constricted portion in which there is no trace of any corrugation. The terminal region, which is much the longest, is again ringed throughout its whole length with the exception of the extreme tip. Throughout the greater part of the long flexible portion of the penis these rings are complete, but near the base the anterior and posterior surfaces are grooved alternately by a series of half rings which overlap and alternate with each other at the sides. There are in all some 58 to 60 rings. The extreme tip is nipple-shaped with a terminal aperture.

As Darwin (1851, p. 349) has shown the ovary fills the basal portion of the peduncle. The main part of the organ lies at the extreme end of the cavity, between the two lateral retractor muscles, and extends for a short distance up the sides of the cavity though never reaching as far as the bases of the scuta and terga. The remote position of the ovary is probably correlated with the high degree of contractility of the peduncle. In full-grown examples the organ is pigmented with scattered black granules, so that in its general appearance it has a grey colour. The ovary appears to develop at a somewhat later stage than the testes. In the smallest examples, 3.5 mm. in breadth, the testes and vesiculae seminales are already well-developed and appear to be functional, whereas the ovary is extremely small and the oviducts appear to be solid masses of epithelial cells without any distinct lumen. It would appear probable, therefore, that *Lithotrya*, though hermaphrodite in the fully adult stage, is protandrous.

The oviducts open on a small rounded elevation at the base of the first free segment of the pedicel of the 1st cirrus. The terminal portion of the duct is expanded into a globular or oval cavity. This cavity was observed by Darwin, who, however, considered it to be an acoustic organ. It appears probable that this sac secretes the chitinous envelope of the ova.

Out of eleven examples examined by me three were ovigerous. The eggs are deposited in two circular, flattened or slightly concave discs, that lie free in the cavity of the capitellum and upper part of the peduncle on either side of the body. In one example a number of eggs were, in addition, loose in the cavity of the peduncle. I could find no trace in any example of *Lithotrya nicobarica*, that I examined, of ovigerous fraena. Darwin (1851, p. 300) records that in *L. truncata* the fraena are large with an almost bilobed outline; the margin and whole lateral surface being covered with elongated cylinders, finely pointed but not enlarged at their extremities, as are the glands observed in most of the other genera. The eggs in *Lithotrya nicobarica* are oval in shape but are more sharply pointed at one end; they appear to be covered with a delicate chitinous covering or shell. In length they vary slightly in different individuals, ranging from 0.235 mm. to 0.276 mm.; their breadth is about 0.098 mm. Darwin (1851, p. 349) only saw the eggs in *Lithotrya truncata*; in this species he notes that the eggs were

oval and large, being nearly  $\frac{4}{900}$ ths of an inch (0.570 mm.) in length. We appear to have here two definite points of difference between *Lithotrya nicobarica* and *L. truncata*. Darwin does not state that the fraena are absent in the other species that he examined; as, however, he examined numerous specimens of *L. dorsalis*, it seems justifiable to conclude from his silence on the point that they are not present in that species and that in this respect *L. dorsalis* and *L. nicobarica* resemble each other.

A general consideration of the above-mentioned facts and of the various changes that occur in individuals of the species *Lithotrya nicobarica*, as size and age increase, induces me to believe that several so-called species, which have up to the present time been regarded as distinct, are in reality merely different varieties or life-phases of one single species.

Our knowledge of *Lithotrya rhodiopus* is confined to the imperfect account given by Darwin, and, in consequence, its relationships to other forms must remain doubtful. To judge from the general characters of the valves, *Lithotrya truncata* and *L. valentiana* are closely related and may even be identical. *Lithotrya truncata* would certainly appear to be a different species from *L. nicobarica*, but the same cannot be said of *L. cauta*, *L. dorsalis*, *L. pacifica* or *L. conica*. As Darwin himself (1851, p. 350) remarks "it is not easy to imagine a better marked series of transitional forms, than those presented by the terga, in passing from *L. dorsalis* through *L. nicobarica*, *L. rhodiopus* and *L. truncata* to *L. valentiana*" and it may thus be possible that all these forms are, in reality, merely different varieties or phases of a single species. I hesitate, however, to include the last two forms, but the remainder, namely:—

*Lithotrya cauta* Darwin

*Lithotrya nicobarica* Reinhardt

*Lithotrya conica* Hoek

*Lithotrya pacifica* Borradaile

*Lithotrya dorsalis* Sowerby

*Lithotrya dorsalis* var. *maldivensis* Borradaile

*Lithotrya dorsalis* var. *rugosa* Borradaile

are, I believe, all representatives of a single widely distributed and somewhat variable species; and such differences as have been noted are due probably to age or to individual variation. If this be correct, the name *L. dorsalis* will have priority.

APPENDIX.

Serial number.	NO. OF ZONES OF Scutum.		NO. OF ZONES OF Tergum.		NO. OF ZONES OF Latera.		No. of zones of Rostrum.	No. of zones of Carina.	NO. OF SCALES SUBJACENT TO Latera.		NO. OF SCALES SUBJACENT TO Tergum.		No. of scales sub-jacent to Rostrum.	Diam. of Capitellum at base.
	Right.	Left.	Right.	Left.	Right.	Left.			Right.	Left.	Right.	Left.		
1	10	7	9	7	8	6	2	6	5	5	1	1	4	3.0
2	9	9	9	9	6	8	3	7	4	4	2	2	2	3.5
3	9	11	..	9	..	4	4	7	5	5	2	1	5	5.0
4	8	9	8	8	4	6	6	7	5	4	2	1	4	5.0
5	10	11	11	12	6	7	3	6	5	5	2		3	5.5
6	11	10	..	5	5	8	6	10	5	4	4	4	4	5.5
7	8	10	7	6	3	4	3	6	5	4	2	3	5	5.5
8	..	11	..	9	..	6	2	8	..	3	..	3	3	5.5
9	11	9	10	12	7	7	3	9	5	5	1	2	3	6.0
10	8	7	5	6	7	5	4	7	6	6	2	3	5	6.0
11	16	17	8	9	5	5	5	8	6	5	3	2	6	6.5
12	14	12	9	10	6	1	7	6	6	5	2	2	4	6.5
13	..	8	..	4	..	4	3	6	..	5	..	2	5	6.5
14	6	6	7	6	5	6	5	7	6	6	2	2	4	6.5
15	6	8	5	5	5	4	4	7	5	5	2	..	4	7.0
16	12	12	9	13	7	10	8	13	6	5	1	5	4	7.0
17	7	7	7	11	4	5	5	7	5	5	2	2	4	7.0
18	8	10	10	9	8	3	6	8	5	4	3	3	5	7.0
19	9	11	..	18	4	5	4	10	6	6	2	2	7	7.0
20	6	6	6	7	3	3	3	6	5	4	1½	2	4	7.0
21	9	10	7	8	4	4	3	5	6	6	1	1	4	7.0
22	8	9	9	9	3	4	2	7	5	5	1	1	4	7.0
23	6	10	5	7	5	4	4	9	5	4	4	3	5	7.0
24	8	9	6	10	5	5	9	6	5	5	3	2	7	7.0
25	11	10	..	9	5	4	4	8	4	5	2	2	6	7.0
26	11	7	5	7	5	5	5	9	5	5	..	2	4	7.5
27	10	11	8	8	5	5	7	7	5	5	3	3	5	7.5
28	6	9	5	9	5	4	5	5	5	5	2	2	7	7.5
29	9	5	6	3	4	3	6	6	4	5	2	2	5	7.5
30	10	7	4	6	4	4	4	4	7	6	1	1	6	7.5
31	6	8	6	6	5	3	4	9	5	6	3	3	6	7.5
32	8	9	9	9	7	6	6	6	5	5	3	2	5	7.5
33	8	11	9	9	4	6	6	7	5	5	4	2	8	7.5
34	14	14	8	9	6	7	7	9	5	4	2	2	5	7.5
35	7	11	8	7	4	6	4	6	6	5	2	2.5	4	7.5

Serial number.	NO. OF ZONES OF Scutum.		NO. OF ZONES OF Tergum.		NO. OF ZONES OF Latera.		No. of zones of Rostrum.	No. of zones of Carina.	NO. OF SCALES SUBJACENT TO Latera.		NO. OF SCALES SUBJACENT TO Tergum.		No. of scales subjacent to Rostrum.	Diam. of capitellum at base.
	Right.	Left.	Right.	Left.	Right.	Left.			Right.	Left.	Right.	Left.		
36	10	7	10	6	11	8	4	12	6	7	3		8	8.0
37	6	6	6	7	4	4	6	6	4	5	2		5	8.0
38	7	8	6	8	7	7	6	10	5	5	1		6	8.0
39	12	17	6	10	5	5	4	12	5	5	2		7	8.0
40	6	7	7	8	5	5	7	9	5		2		4	8.0
41	7	6	5	5	7	5	4	7	6	4	2		5	8.0
42	9	17	9	9	5	5	6	9	7	6	3	3	6	8.0
43	8	9	5	6	4	5	5	8	5	5	2	2	5	8.0
44	8	9	5	7	4	5	4	6	5	5	3		6	8.5
45	5	7	9	7	6	4	5	8	5	5	2		4	8.5
46	9	8	8	7	7	6	5	9	6	6	2	2	5	8.5
47	10	9	5	8	4	5	4	9	7	5	2	2	8	8.5
48	7	6	4	11	4	4	2	5	4	5	2	3	5	8.5
49	8	8	9	9	5	3	5	7	5	4	2	2	4	8.5
50	8	10	9	9	6	5	5	16	5	6	3	1	5	9.0
51	9	11	9	9	8	10	3	14	5	5	3		5	10.0
52	5	8	7	6	5	5	5	7	5	5	2		5	10.0
53	12	10	9	8	4	5	4	8	6	7	3		4	10.0
54	5	9	4	15	3	4	3	6	6	6	2		5	10.0
55	8	8	8	8	9	7	7	8	6	7	2		8	10.5
56	11	12	11	7	6	10	5	12	6	6	3		5	10.5
57	5	5	5	9	1	2	2	5	5	4	2		6	10.5
58	7	7	3	6	2	5	4	11	6	6	2		5	11.0
59	6	9	10	11	3	4	4	7	8		2		6	11.0
60	8	9	5	6	5	6	4	6	6	7	4		6	11.5

In the above appendix I have given the size, measurement, No. of zones in the valves, and the number of calcareous scales subjacent to the Latera, Terga and Rostrum in 60 examples of *Lithotrya nicobarica*.

## REFERENCE LIST.

1. Annandale, N., 1911 "On the distribution of the different forms of the genus *Ibla*." *Rec. Ind. Mus.*, Vol. VI, p. 229. Calcutta.
2. Annandale, N., 1916 "Three plates to illustrate the Scalpellidae and Iblidae of Indian seas, with synonymy and notes." *Mem. Ind. Mus.*, Vol. VI, No. 3, p. 127. Calcutta.
3. Borradaile, L. A., 1900 "On some Crustaceans from the South Pacific." Pt. V. Arthrostracans and Barnacles. *Proc. Zool. Soc.*, p. 795. London.
4. Borradaile, L. A., 1903 "Marine Crustaceans," VII. The Barnacles. *The Fauna and Geography of the Maldive and Laccadive Archipelagoes*, Vol. I, p. 440. Cambridge.
5. Borradaile, L. A., 1926 "Notes on Crustacean Limbs." *Ann. Mag. Nat. Hist.*, Vol. XVII, No. 98, p. 193. London.
6. Darwin, Charles, 1851 "A Monograph of the Cirripedia," Vol. I. Ray Society. London.
7. Gardiner, J. Stanley, 1903 "The Maldive and Laccadive Groups, with notes on other Coral Formations in the Indian Ocean." Appendix A, Special observations and work relating to the formation and growth of Coral Reefs, Section 5. The action of Boring and Sand-feeding Organisms. *The Fauna and Geography of the Maldive and Laccadive Archipelagoes*, Vol. I, p. 333. Cambridge.
8. Gruvel, A., 1905 "Monographie des Cirrhipèdes." Paris.
9. Hansen, H. J., 1925 "Studies on Arthropoda, II." Copenhagen.
10. Hoek, P. P. C., 1907 "The Cirripedia of the Siboga Expedition." Cirripedia Pedunculata. *Siboga Expeditie, Monograph XXXI a*. Leiden.
11. Hoek, P. P. C., 1913 "The Cirripedia of the Siboga Expedition." Introduction. *Siboga Expeditie, Monograph XXXI*. Leiden.
12. Koehler, R., 1888 "Recherches sur la structure du pédoncule des Cirrhipèdes." *Revue Biol. du Nord de la France*, Vol. I, No. 2, p. 41. Lille.

13. Koehler, R., 1889 "Recherches sur la structure du système nerveux chez les Cirrhipedes." *Revue Biol. du Nord de la France*, Vol. I, No. 6, p. 201. Lille.
14. Reinhardt, J., 1850 "Om Slægten Lithotryas Evne til at bore sig ind i Steenblokke." *Videnskab. Meddelelser fra den Naturhist. Forening i Kjobenhavn*. No. 1. Kjobenhavn.
15. Sowerby, J., 1822 "The Genera of Recent and Fossil Shells." Pt. VIII. London.

#### EXPLANATION OF PLATE XIV.

Photographs of different types of *Lithotrya nicobarica* Reinhardt from the same colony.

FIGS. 1, 2.—Examples corresponding to *L. pacifica* Borradaile.

„ 3 and 5.—Examples corresponding to *L. conica* Hoek.

FIG. 4.—Example corresponding to *L. nicobarica* Reinhardt.

FIGS. 6, 7.—Examples corresponding to *L. dorsalis* Sowerby.

„ 8, 9.—Examples showing elongation of the Carina.

FIG. 10.—An example of *L. nicobarica* Reinhardt with a colony of *Balanus tintinabulum* Lin., var. *communis* on the external surface of the Tergum.

„ 11.—An example of *L. nicobarica* Reinhardt with a growth of alga on the outer and upper aspect of the Tergum.

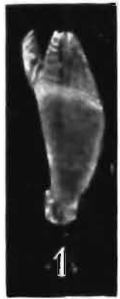

Subodh Mondul, Photo.

### EXPLANATION OF PLATE XV

- FIG. 1.—Examples of the Tergum of *Lithotrya nicobarica* Reinhardt (inner aspect) showing individual differences in shape, size, etc.
- „ 2.—Examples of the Latus of *Lithotrya nicobarica* Reinhardt (inner aspect) showing variation in size and shape.
- „ 3.—Examples of the Scutum of *Lithotrya nicobarica* Reinhardt (inner aspect) showing variation in size and shape and the presence or absence of a pit for the adductor muscle.
- „ 4.—Examples of the Carina of *Lithotrya nicobarica* Reinhardt (inner aspect) showing variation in the degree of development of the internal crest.
- „ 5.—An example of *Lithotrya nicobarica* Reinhardt, in which the wall of the peduncle and half the capitellum has been removed to show the central cavity.
- „ 6.—An example of *Lithotrya nicobarica* Reinhardt, in which one side of the capitellum and part of the peduncular wall has been removed to show the egg-plate *in situ*.

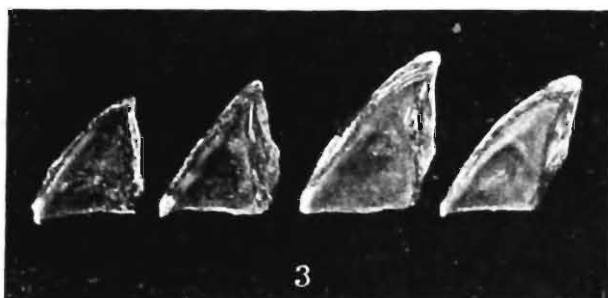

Subodh Mondul, Photo.

*LITHOTRYA NICOBARICA* REINHARDT